

ROYAUME DU MAROC
WILAYA DE MARRAKECH TENSIFT AL HAOUZ
PROVINCE DE KELAA DES SRAGHNAS
MUNICIPALITE DE KELAA

Plaquette de présentation

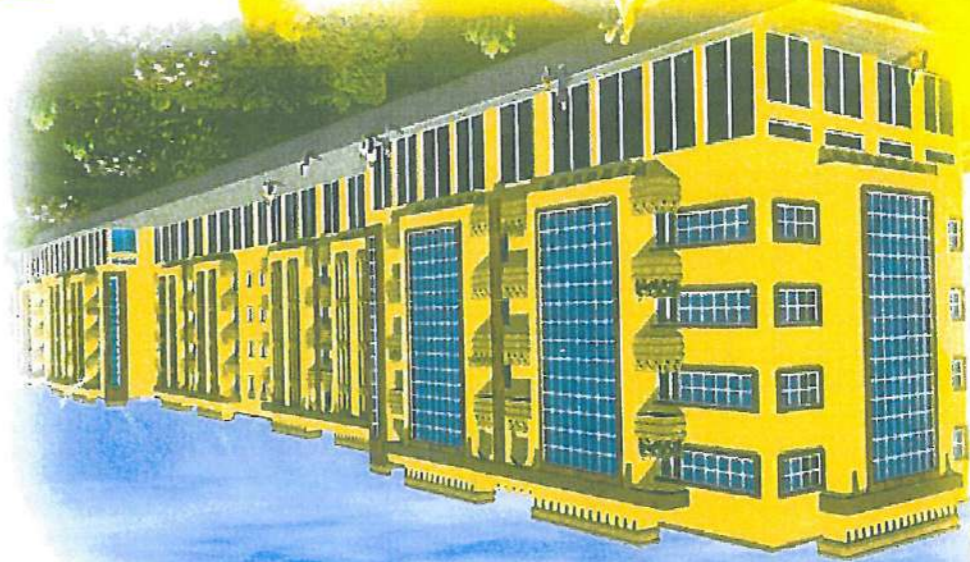

FRONT BATI MADKHAL SRAGHNAS

MAITRE D'OUVRAGE :
Société AL OMRANE MARRAKECH

Maitre de l'Œuvre : Jalal ZEMMAMA Architecte D.E.N.A
Imm des Habous - M.5 - Bab Doukkala - Marrakech
Tel : 05 24 43 67 83 - Fax : 05 24 43 86 42

IMMEUBLE 1

Rez de chaussée

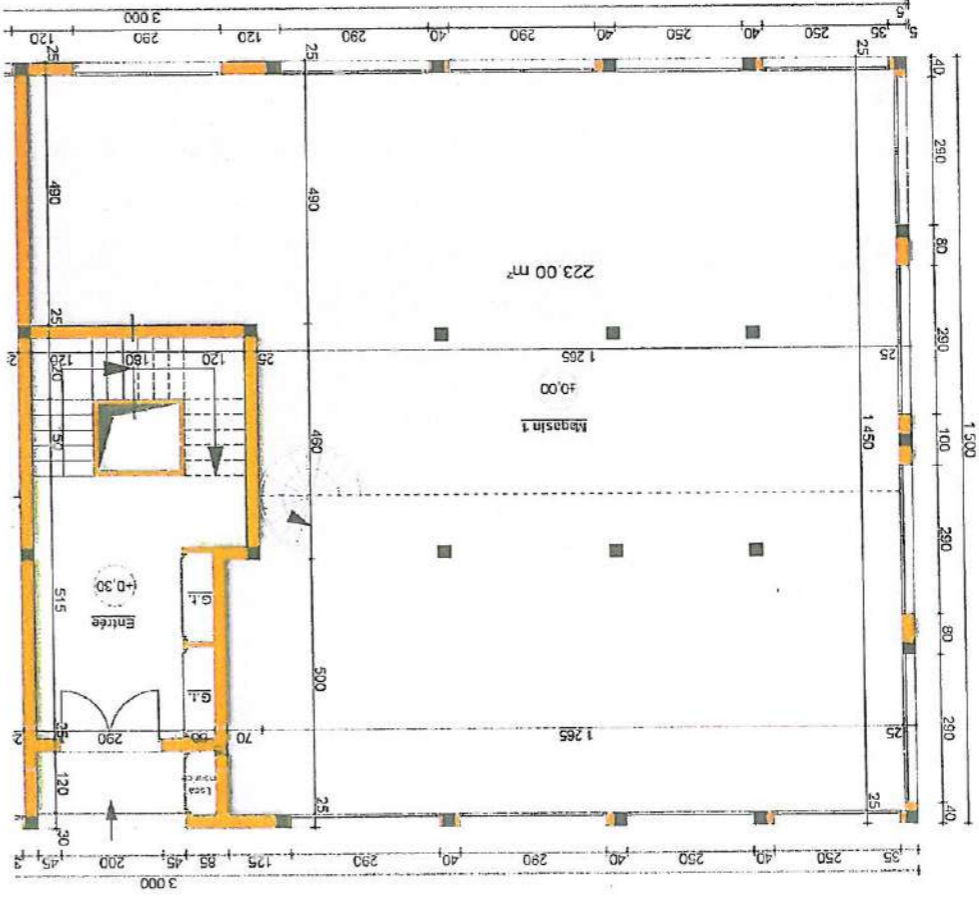

Mezzanine

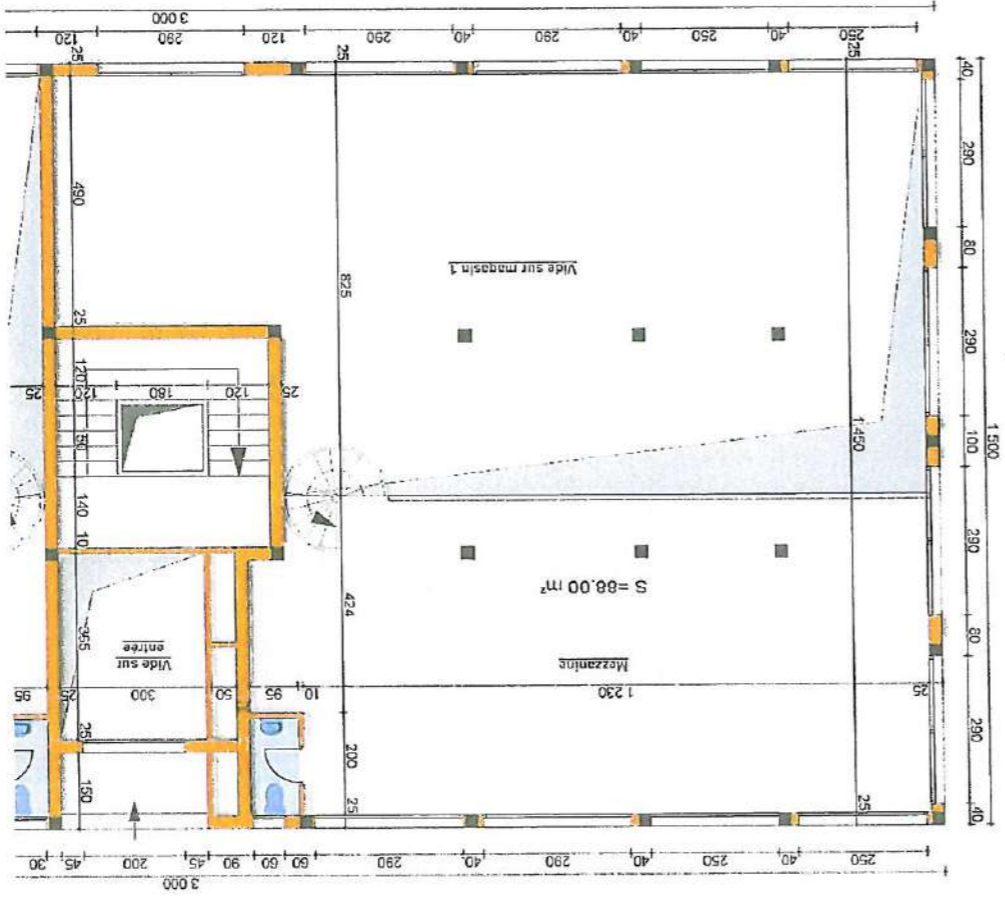

MAGASIN N°1

Niveau : rez de chaussée
 Surfaces approximative : 311.00 m²
 Surface magasin : 223.00 m²
 Surface mezzanine : 88.00 m²

CONTENANCE :

- Magasin
- Mezzanine
- Salle d'eau

Maitre de l'Oeuvre : Jalal ZEEMAMA Architecte D.E.N.A

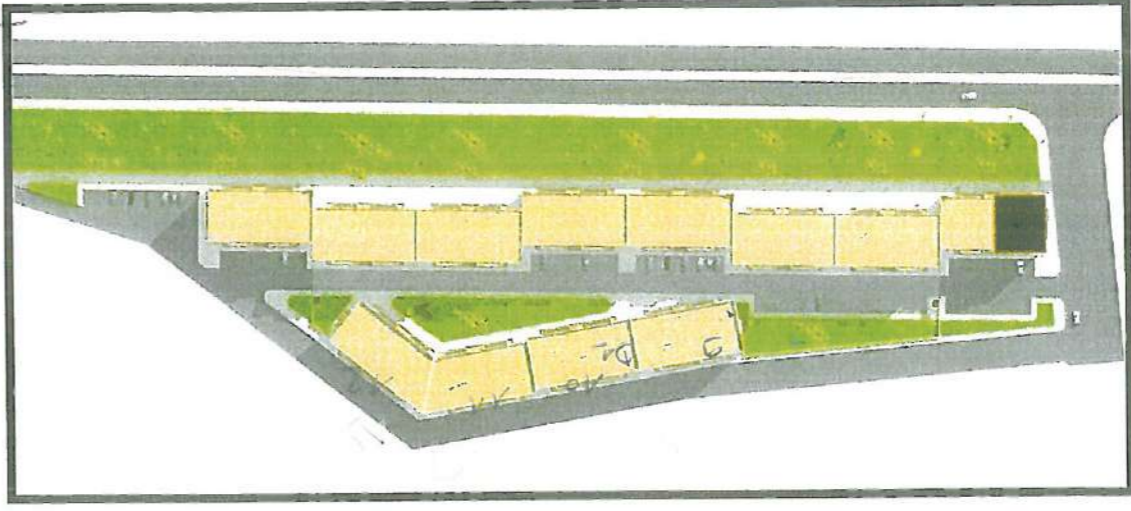

IMMEUBLE 1

Rez de chaussée

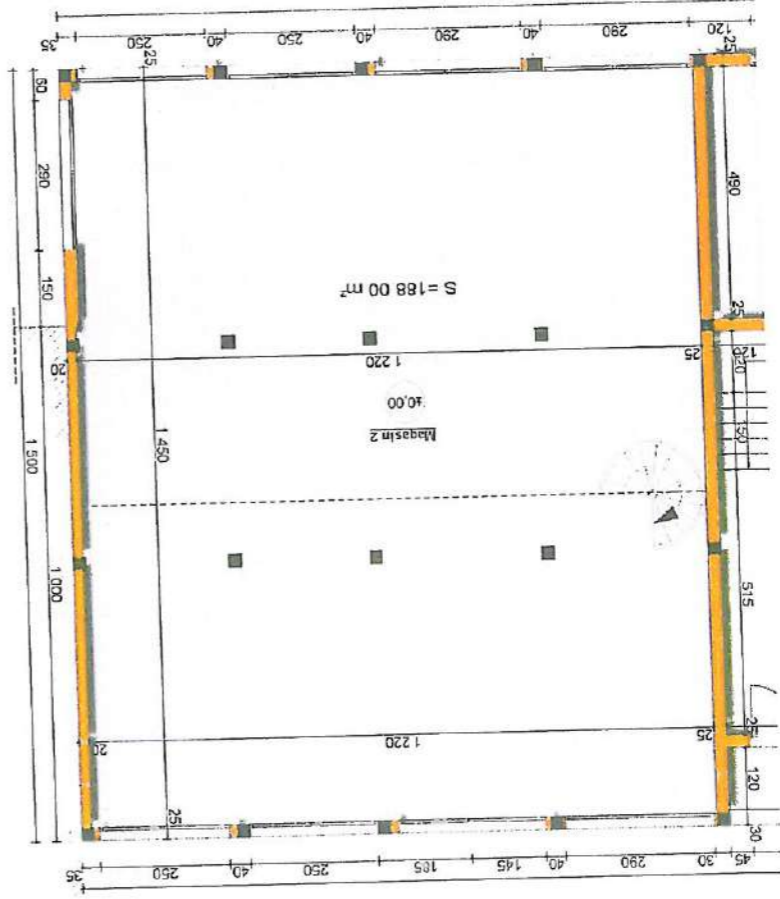

Mezzanine

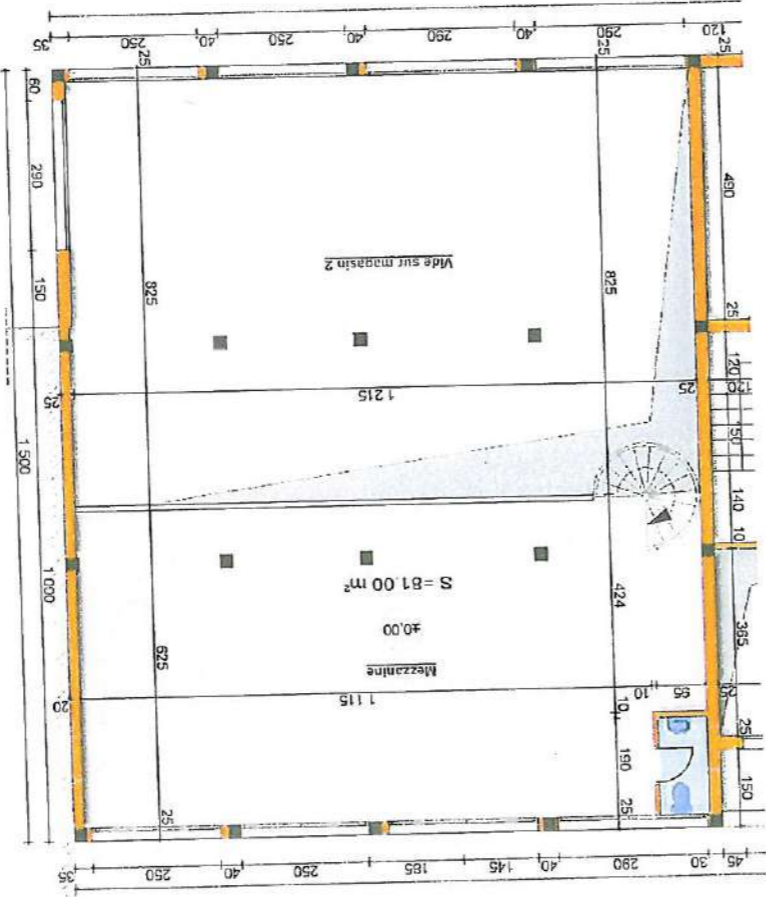

MAGASIN N° 2

Niveau : rez de chaussée
 Surfaces approximative : 269.00 m²
 Surface magasin : 188.00 m²
 Surface mezzanine : 88.00 m²

CONTENANCE :

- Magasin
- Mezzanine
- Salle d'eau

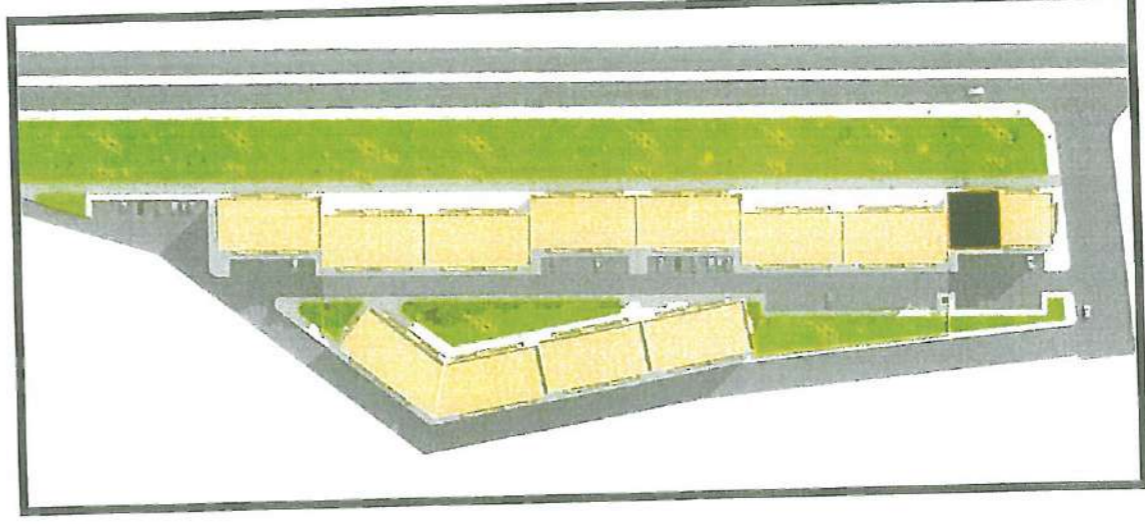

IMMEUBLE 1

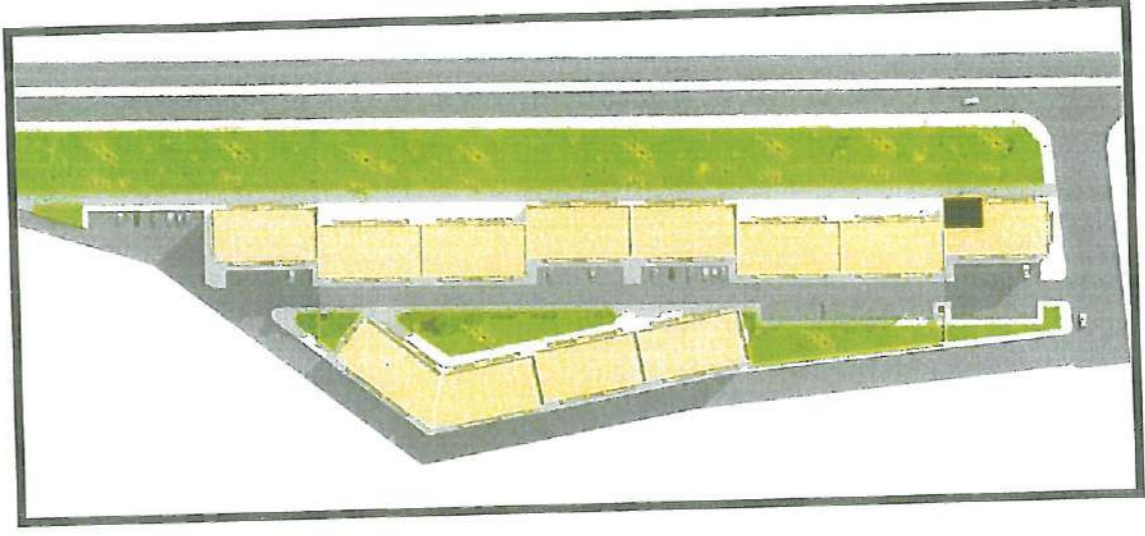
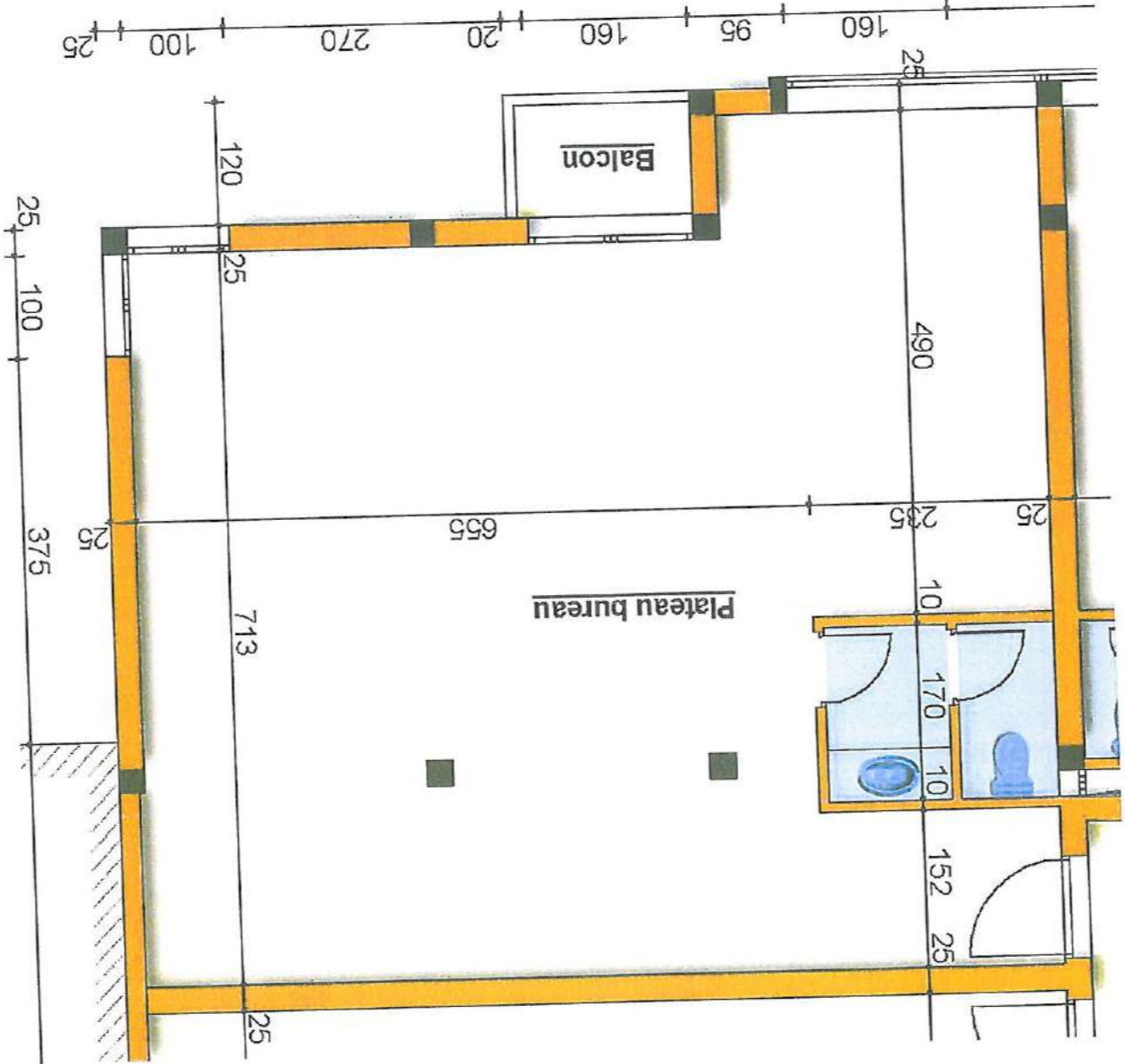

Maitre de l'Oeuvre : Jalal ZEMMAMA Architecte D.E.N.A

PLATEAU BUREAU N° 1-7-13-19

Niveau : 1er -2eme -3eme -4eme étage
Surfaces approximative : 74.50 m²
Surfaces Balcon : 2.00 m²

CONTENANCE :

- Plateau bureau
- Salle d'eau
- Balcon

IMMEUBLE 1

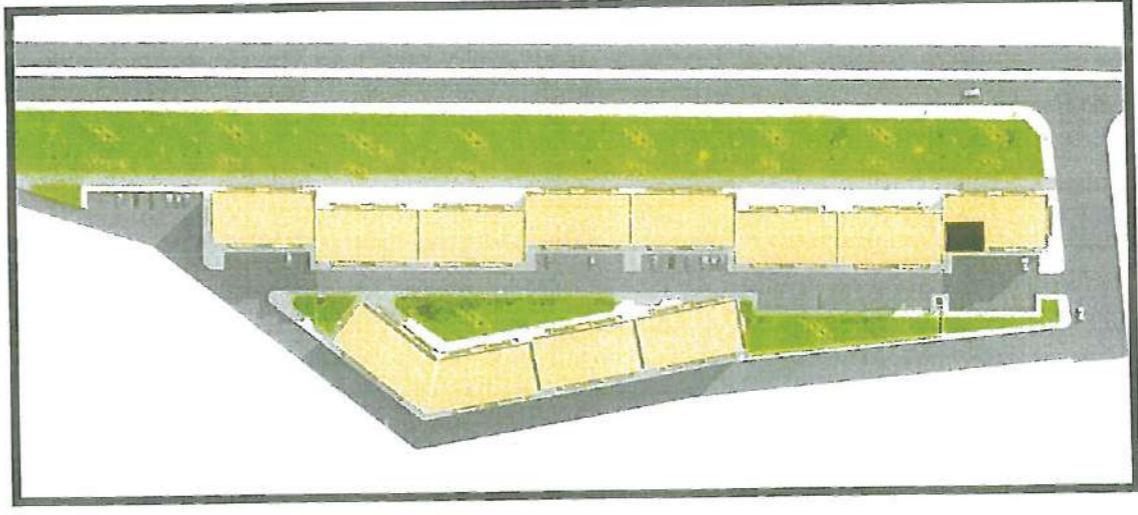
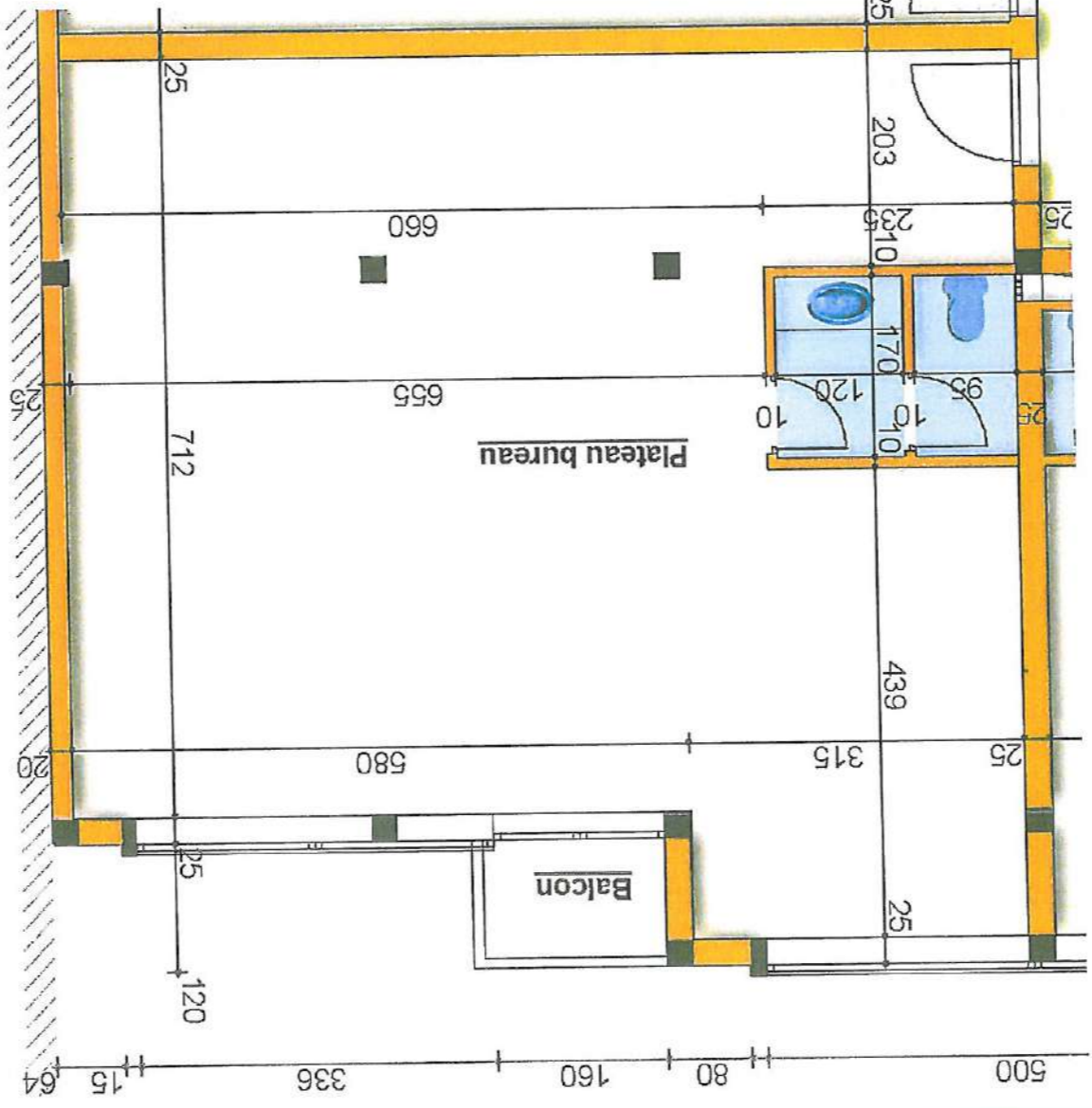

Maitre de l'Oeuvre : Jalal ZEMMAMA Architecte D.E.N.A

- Plateau bureau
- Salle d'eau
- Balcon

CONTENANCE :

Niveau : 1er -2eme -3eme -4eme étage
Surfaces approximative : 74.50 m²
Surfaces Balcon : 2.00 m²

PLATEAU BUREAU N° 2-8-14-20

IMMEUBLE 1

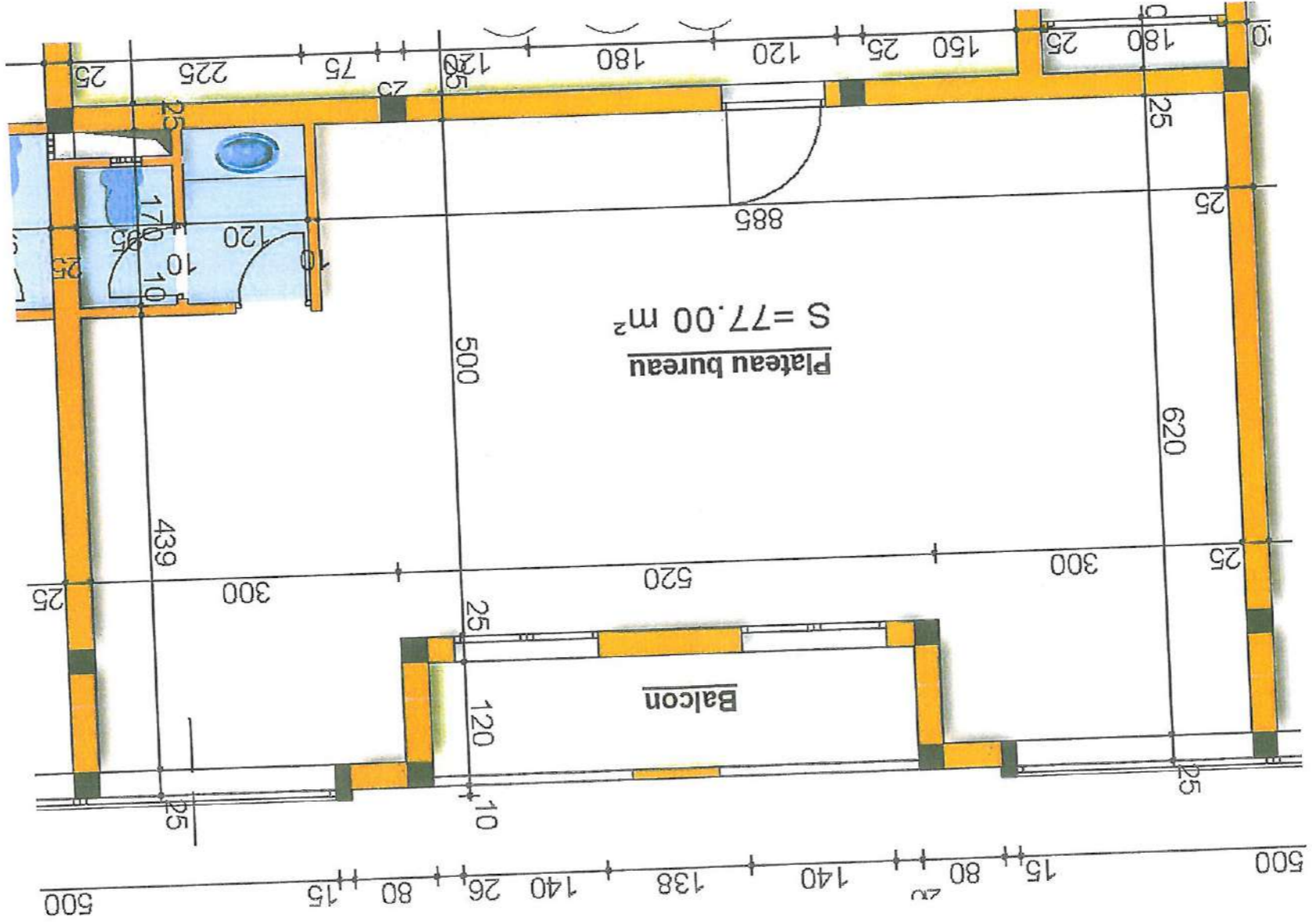

PLATEAU BUREAU N° 3-9-15-21
 Niveau : 1er -2eme -3eme -4eme étage
 Surfaces approximative : 71.00 m²
 Surfaces Balcon : 6.00 m²

CONTENANCE :

- Plateau bureau
- Salle d'eau
- Balcon

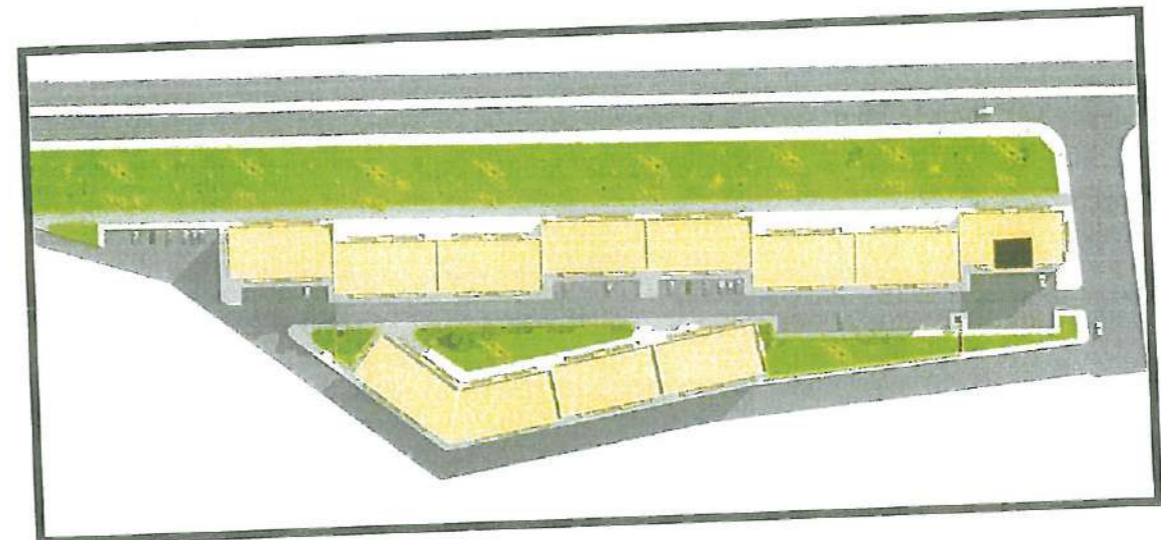

IMMEUBLE 1

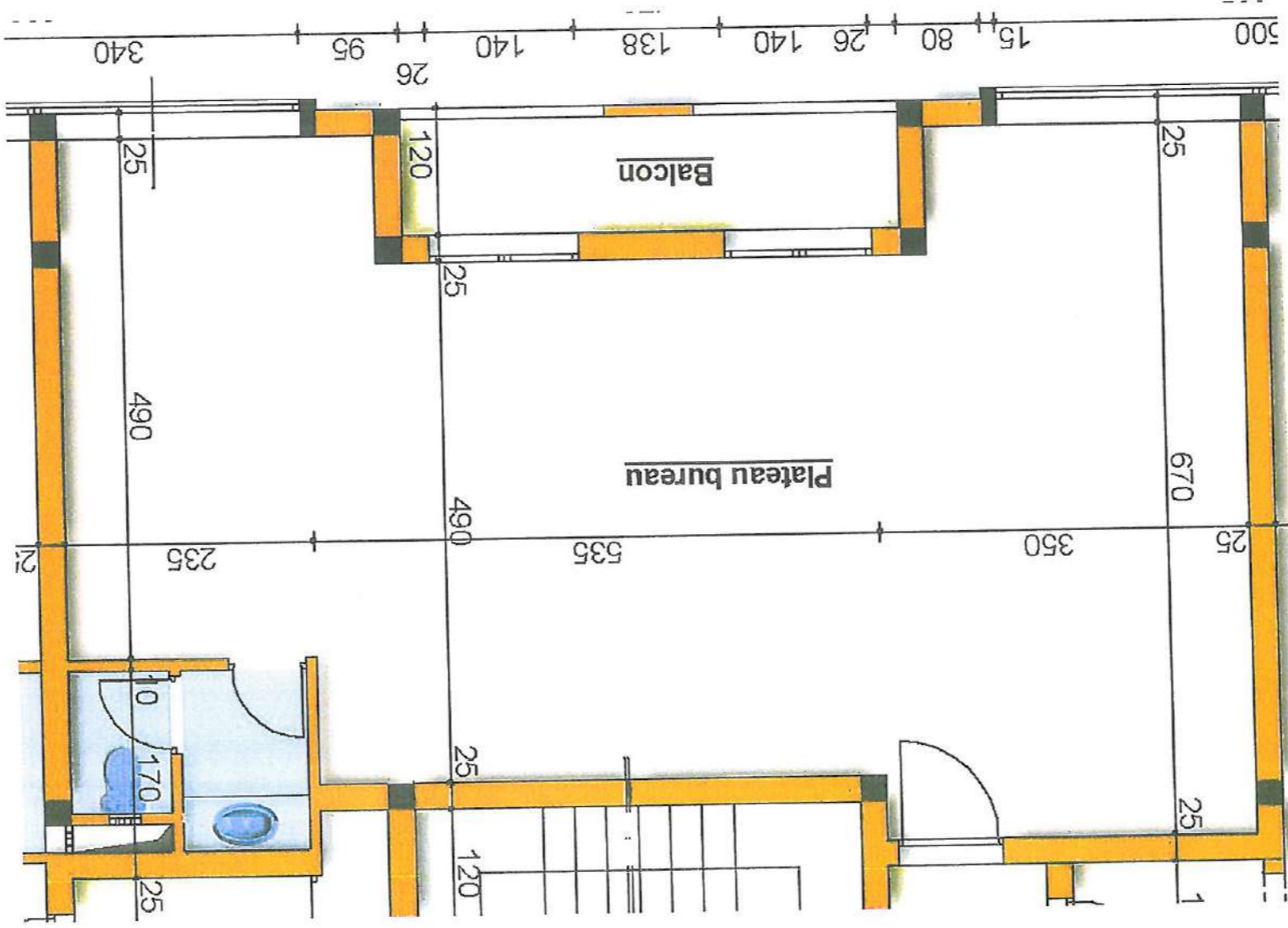

PLATEAU BUREAU N° 6-12-18-24
Niveau : 1^{er} -2^{eme} -3^{eme} -4^{eme} étage
Surfaces approximative : 74.00 m²
Surfaces Balcon : 6.00 m²

CONTENANCE :

- Plateau bureau
- Salle d'eau
- Balcon

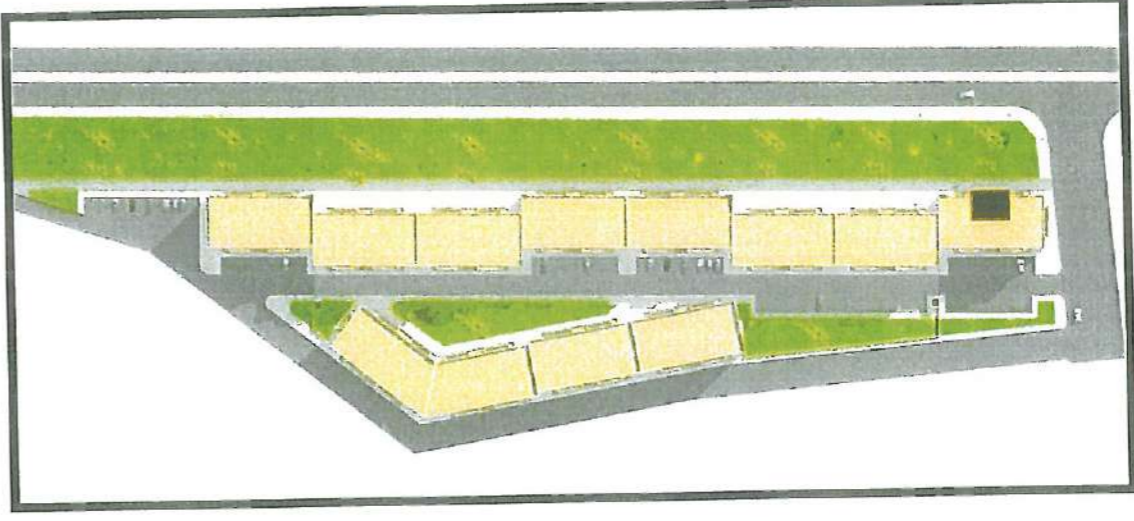

Maitre de l'Oeuvre : Jajal ZEMMAMA Architecte D.E.N.A

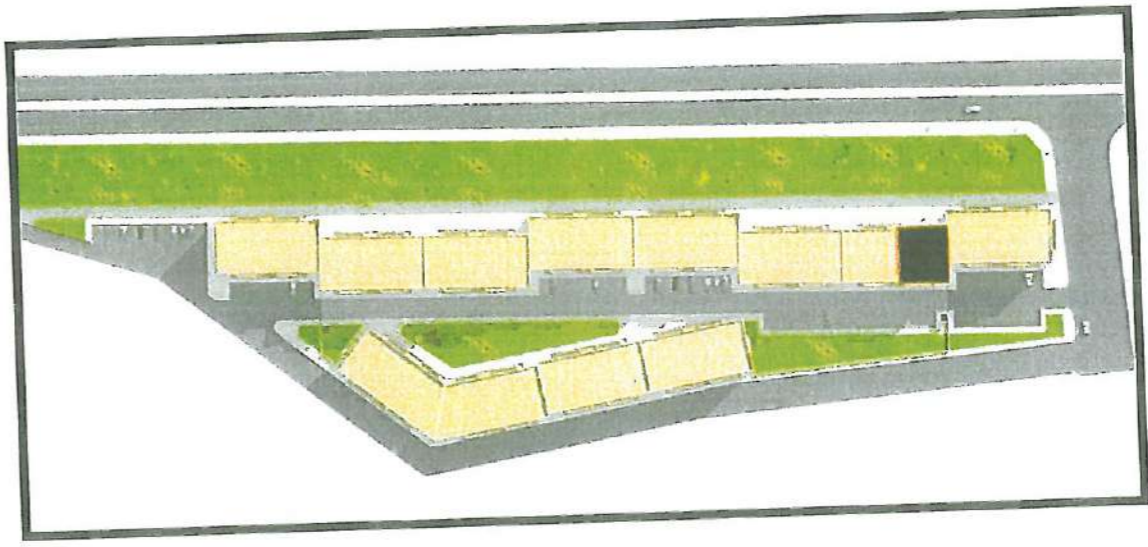

Maitre de l'Oeuvre : Jalal ZEMMAMA Architecte D.E.N.A

- Magasin
- Mezzanine
- Salle d'eau

CONTENANCE :

Niveau : rez de chaussée
 Surfaces approximative : 270.00 m²
 Surface magasin : 189.00 m²
 Surface mezzanine : 81.00 m²

MAGASIN N° 1

Rez de chaussée

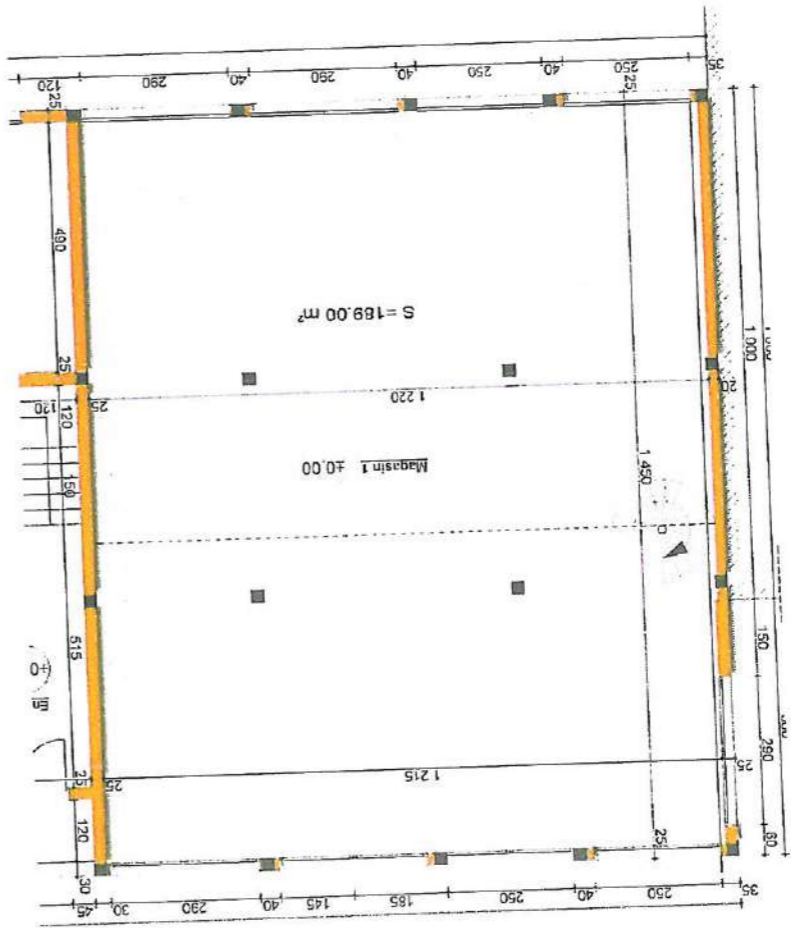

Mezzanine

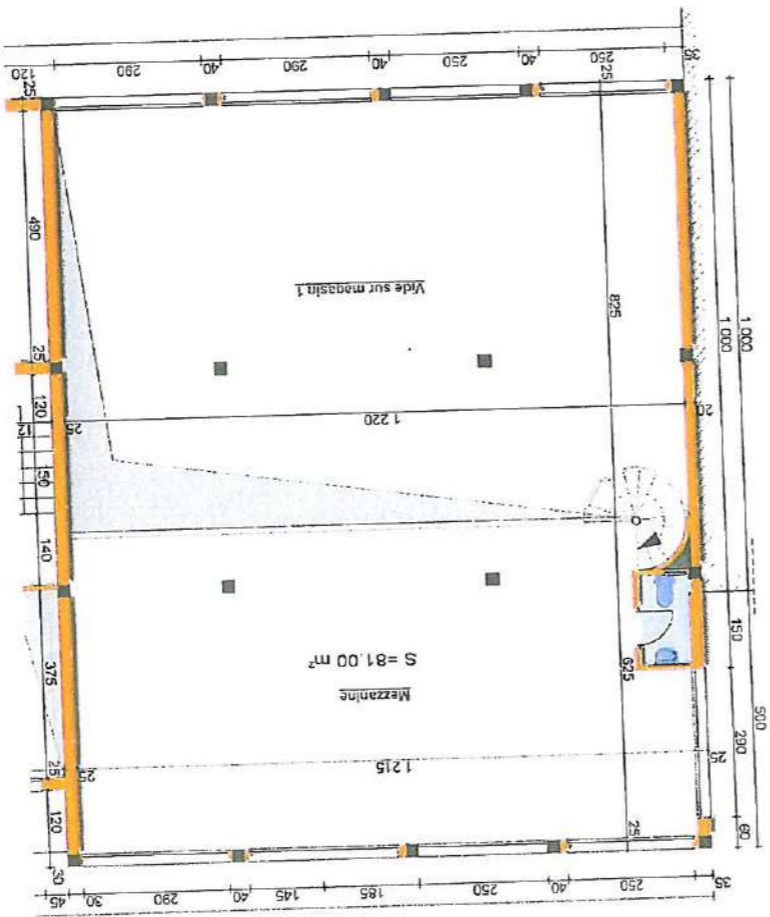

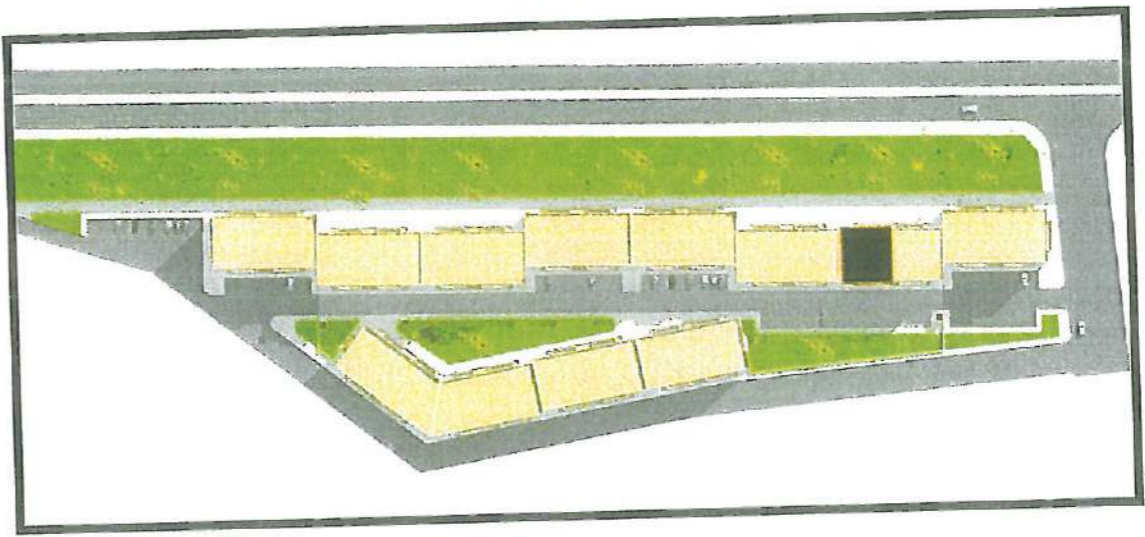

Maitre de l'Oeuvre : Jalal ZEMMAMA Architecte D.E.N.A

Rez de chaussée

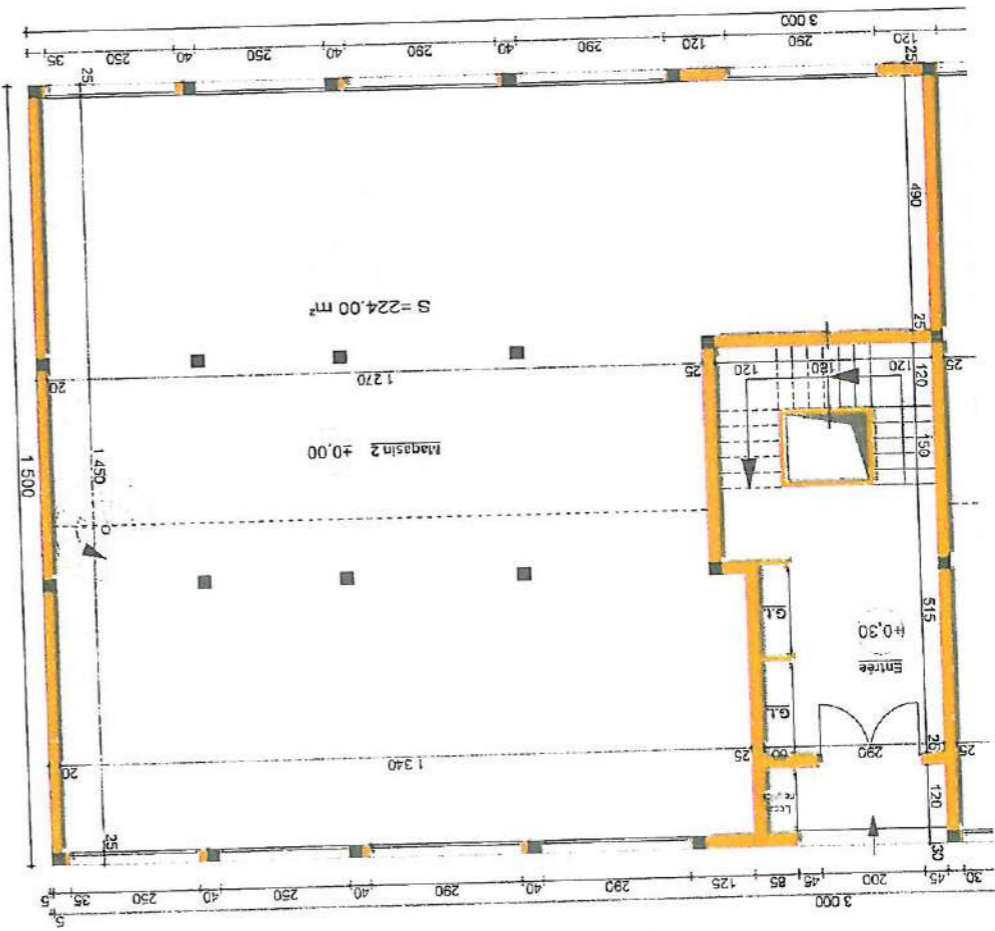

Mezzanine

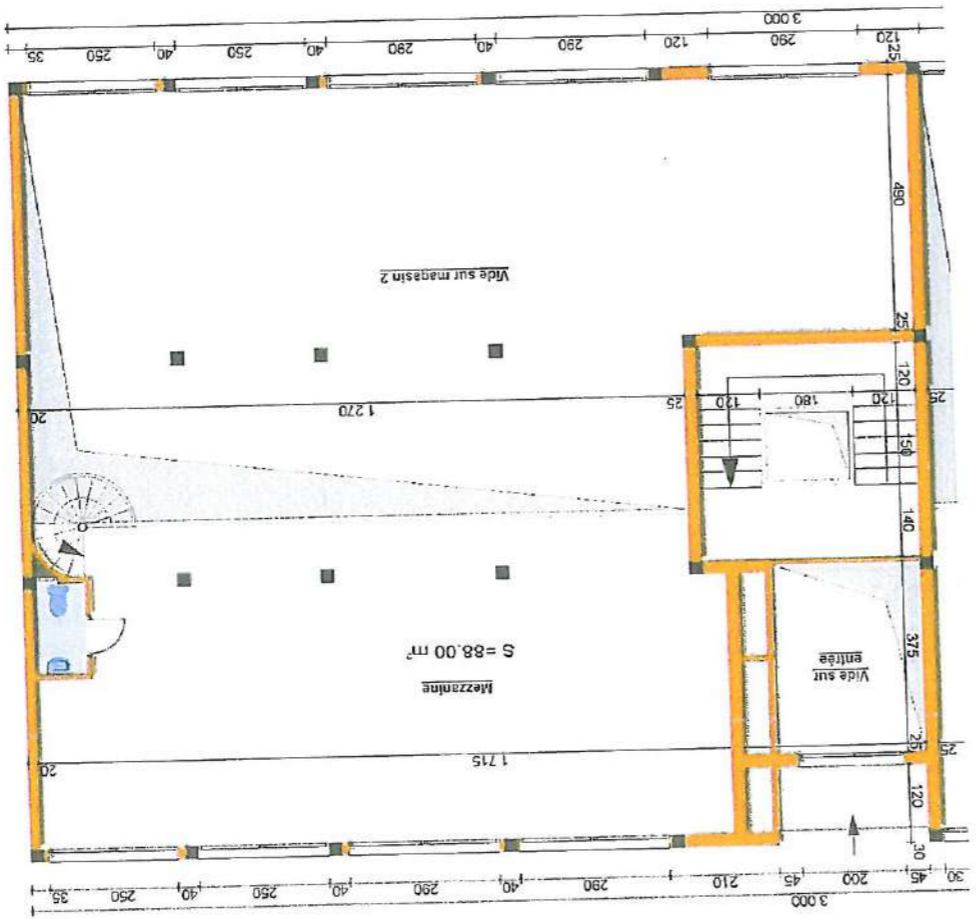

MAGASIN N° 2

Niveau : rez de chaussée
 Surfaces approximative : 312.00 m²
 Surface magasin : 224.00 m²
 Surface mezzanine : 88.00 m²

CONTENANCE :

- Magasin
- Mezzanine
- Salle d'eau

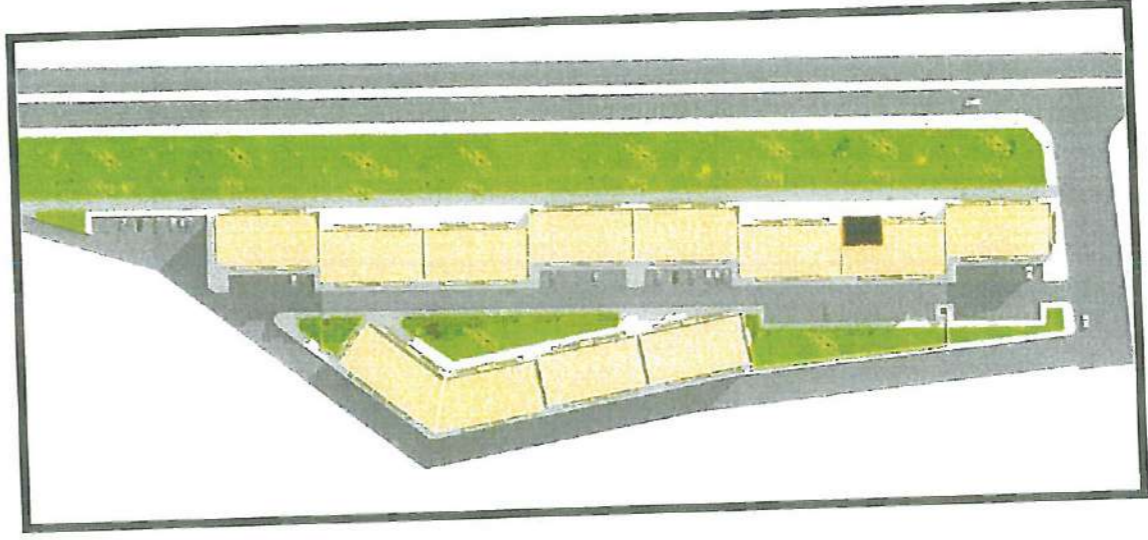

Maitre de l'Oeuvre : Jalal ZEMMAMA Architecte D.E.N.A

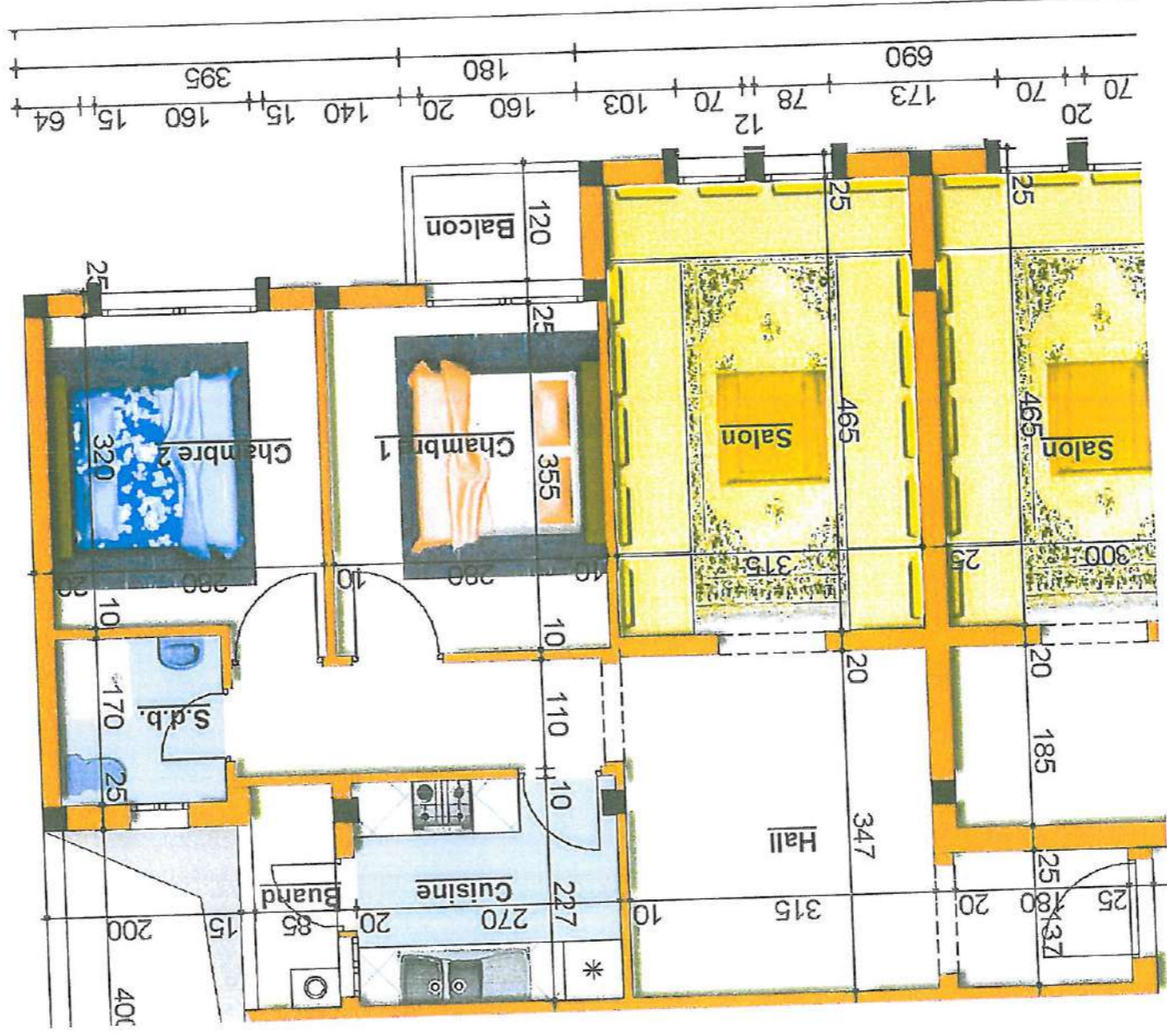

APPARTEMENT N° 1-7-13-19

Niveau : 1er -2eme -3eme -4eme étage
 Surfaces approximative : 71,00 m²
 Surfaces Balcon : 2,00 m²
 Surfaces Buanderie : 2,00 m²

CONTENANCE :

- Salon
- 2 Chambre
- Cuisine
- S.D.B
- Balcon
- Buanderie

IMMEUBLE 2

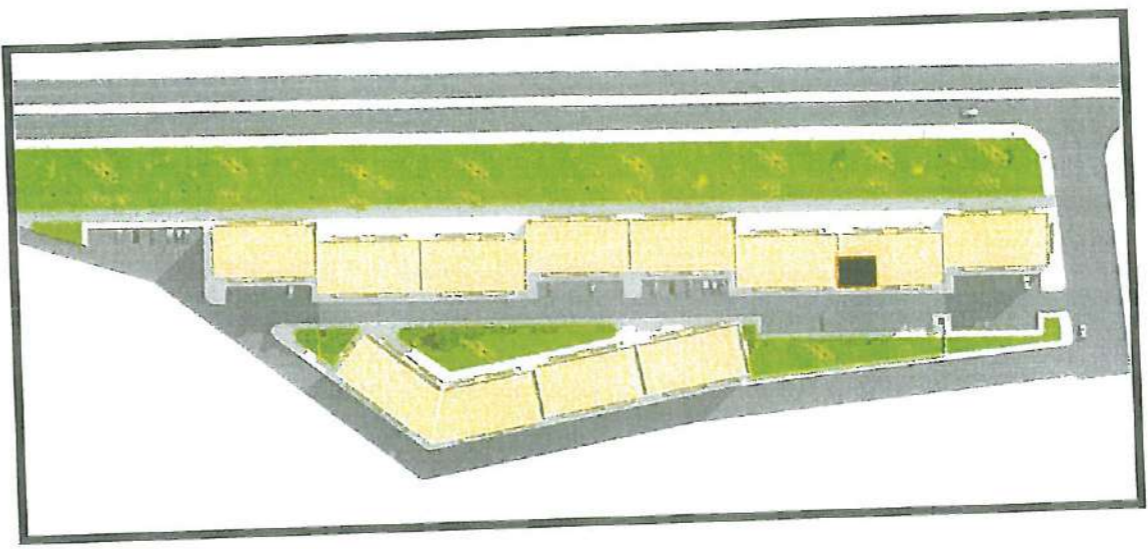
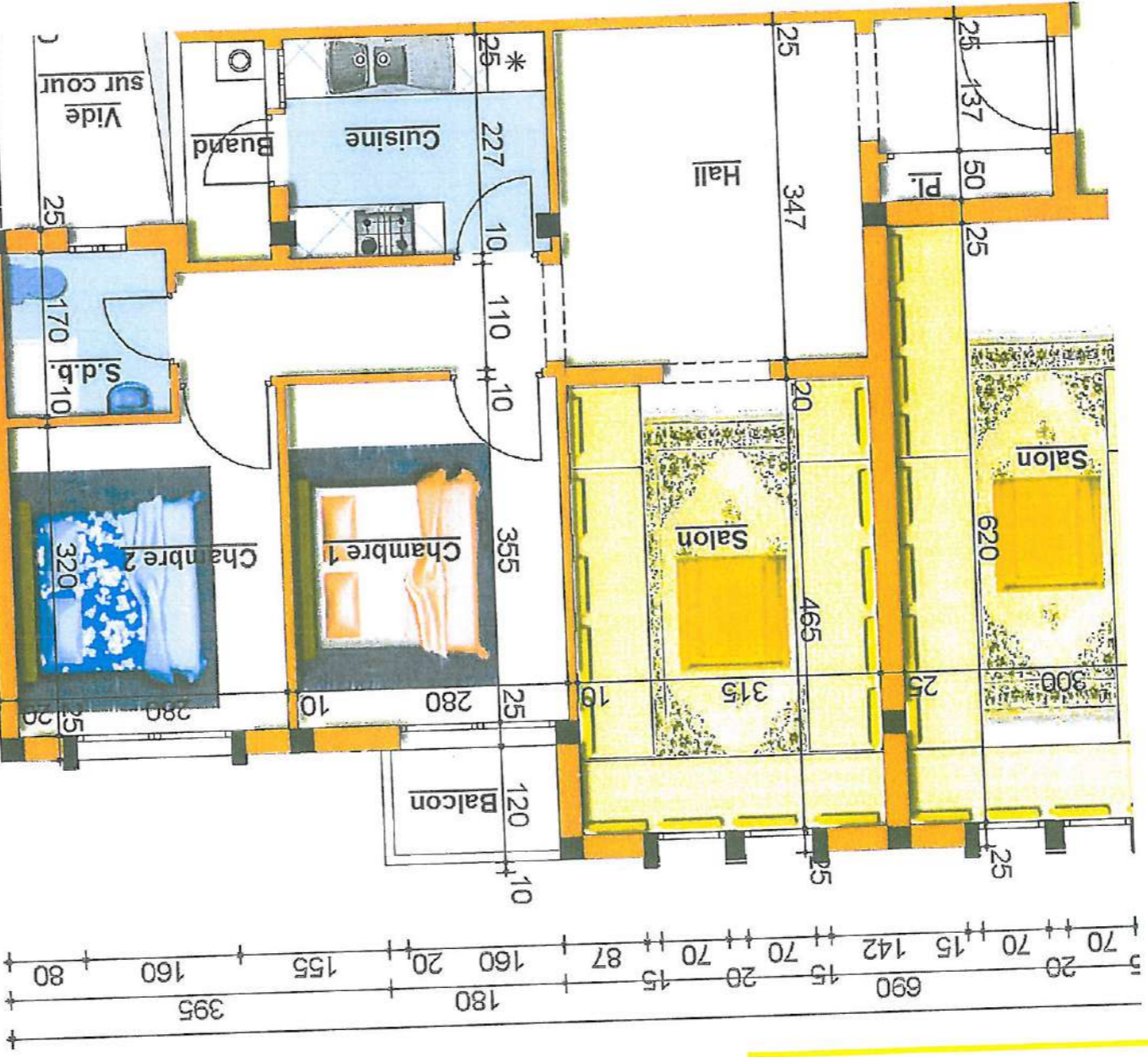

Maitre de l'Oeuvre : Jalal ZEMMAMA Architecte D.E.N.A

APPARTEMENT N° 2-8-14-20

Niveau : 1er -2eme -3eme -4eme étage
 Surfaces approximative : 72.00 m²
 Surfaces Balcon : 2.00 m²
 Surfaces Buanderie : 2.00 m²

CONTENANCE :

- Salon
- 2 Chambre
- Cuisine
- S.D.B
- Balcon
- Buanderie

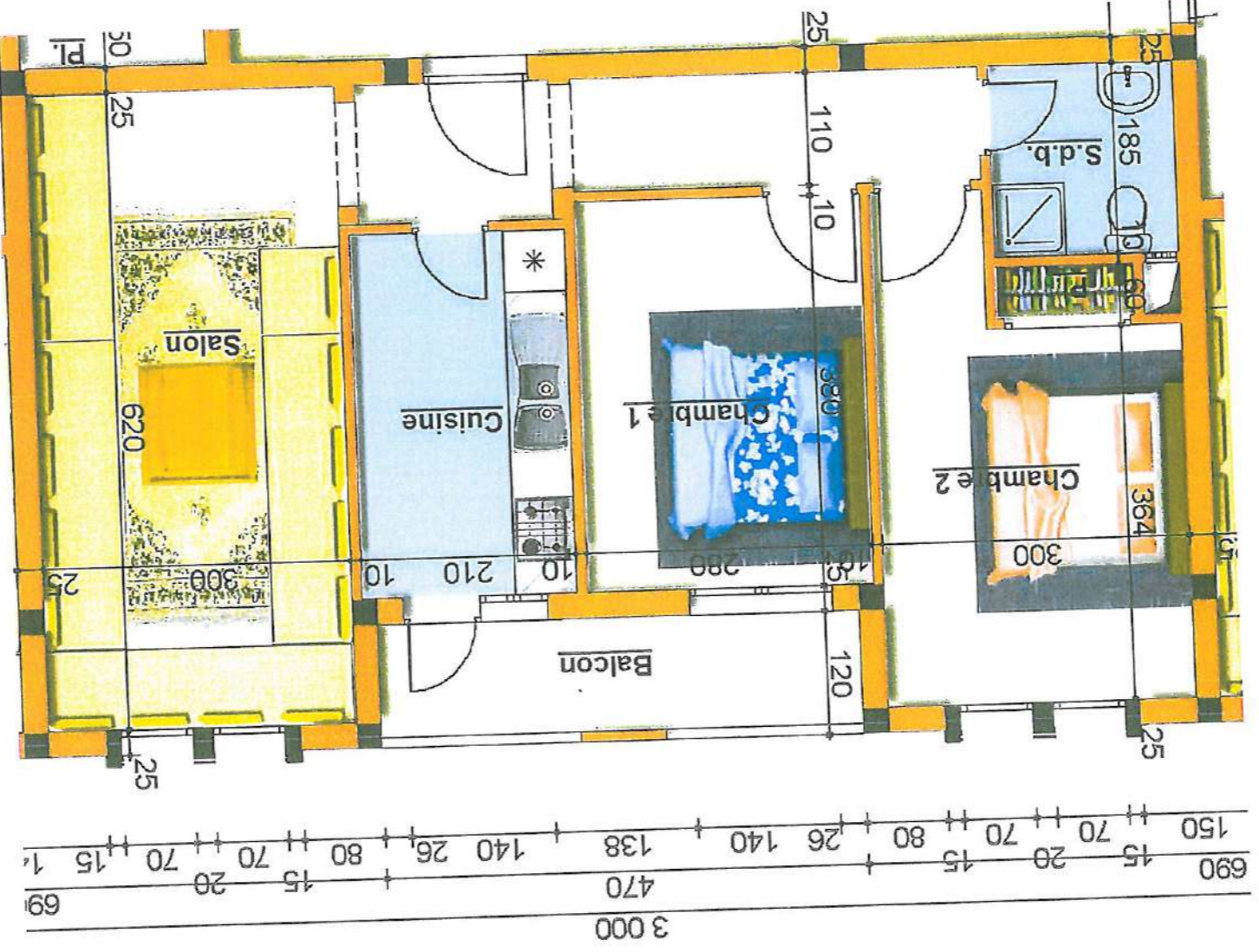

APPARTEMENT N° 3-9-15-21

Niveau : 1^{er}-2^{eme}-3^{eme}-4^{eme} étage
Surfaces approximative : 70,00 m²
Surfaces Balcon : 6,00 m²

CONTENANCE :

- Salon
- 2 Chambre
- Cuisine
- S.D.B
- Balcon

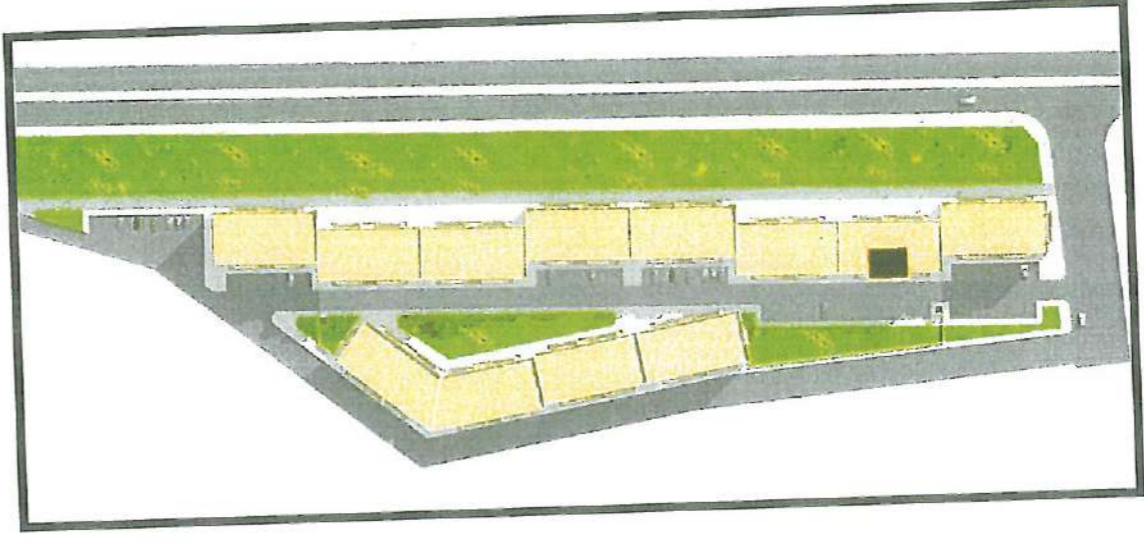

IMMEUBLE 2

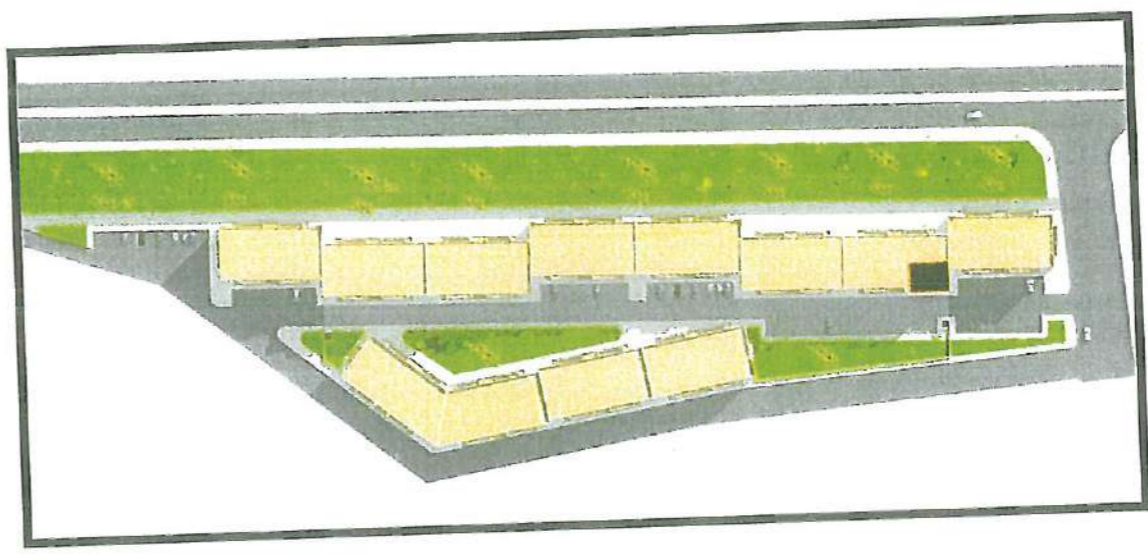
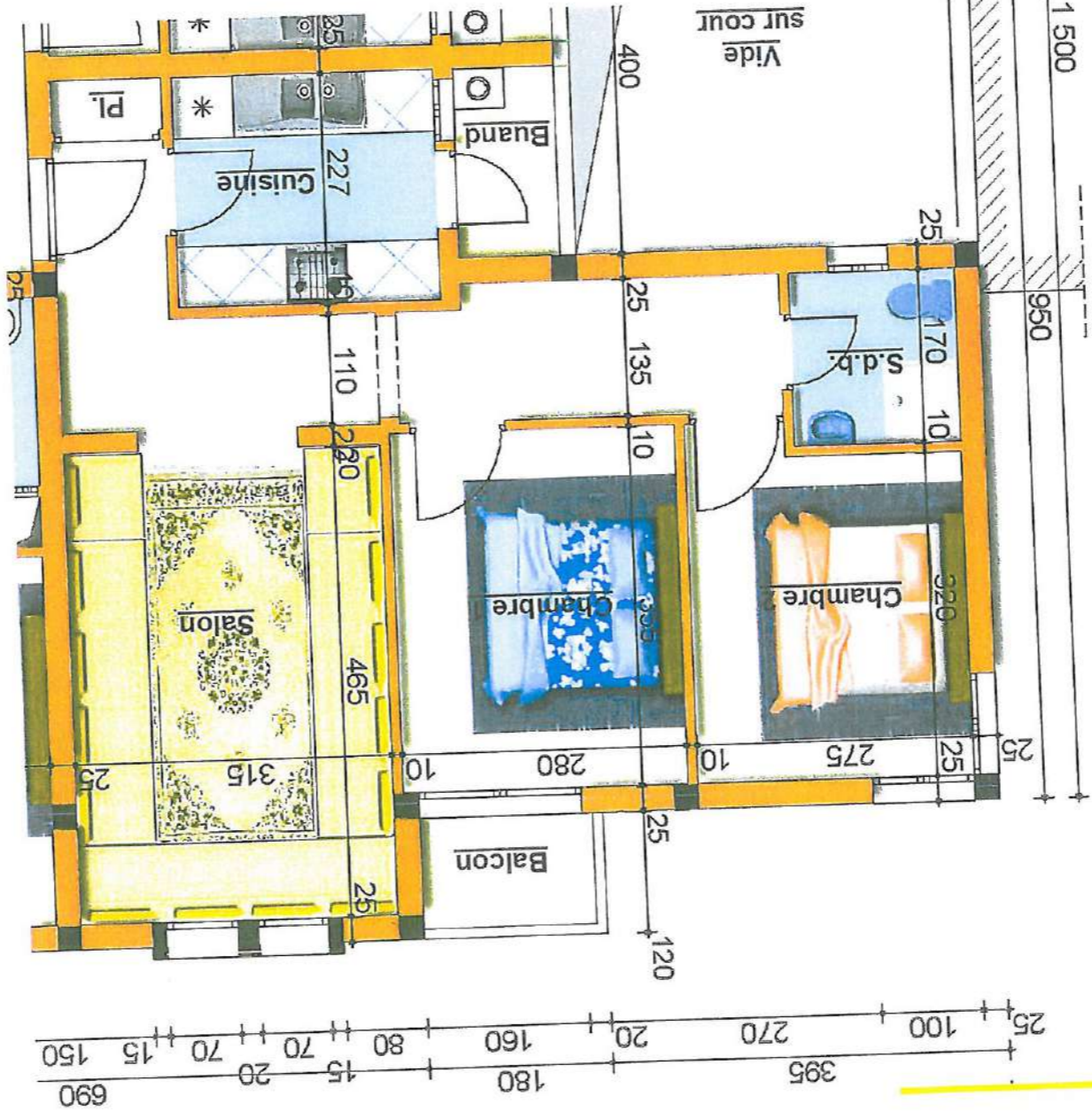

Maitre de l'Oeuvre : Jalal ZEMMAMA Architecte D.E.N.A

Niveau : 1er -2eme -3eme -4eme étage
 Surfaces approximative : 64.00 m²
 Surfaces Balcon : 2.00 m²
 Surfaces Buanderie : 2.00 m²

CONTENANCE :

- Salon
- 2 Chambre
- Cuisine
- S.D.B
- Balcon
- Buanderie

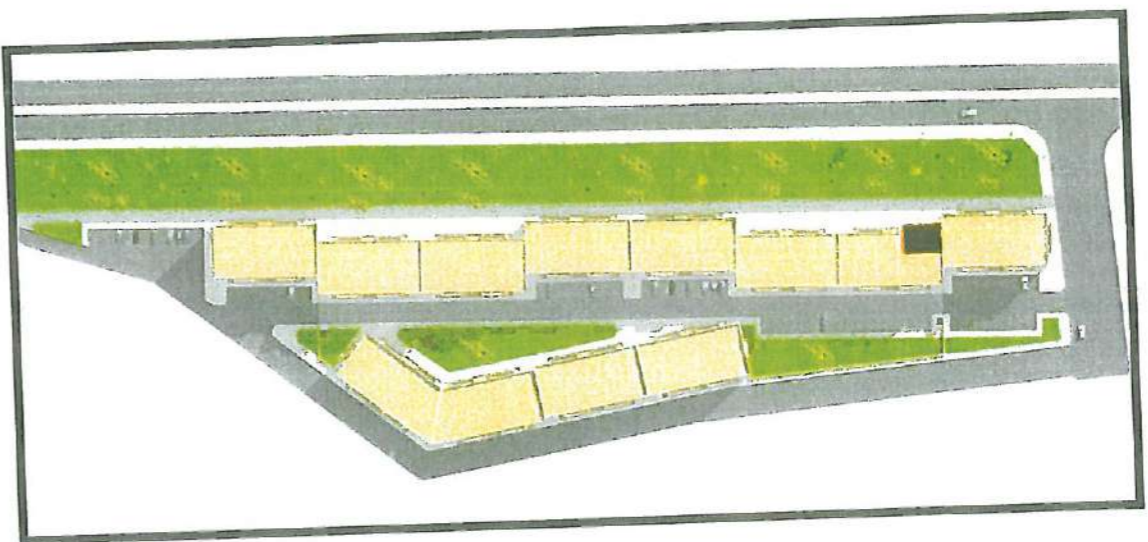

Maitre de l'Oeuvre : Jalal ZEMMAMA Architecte D.E.N.A

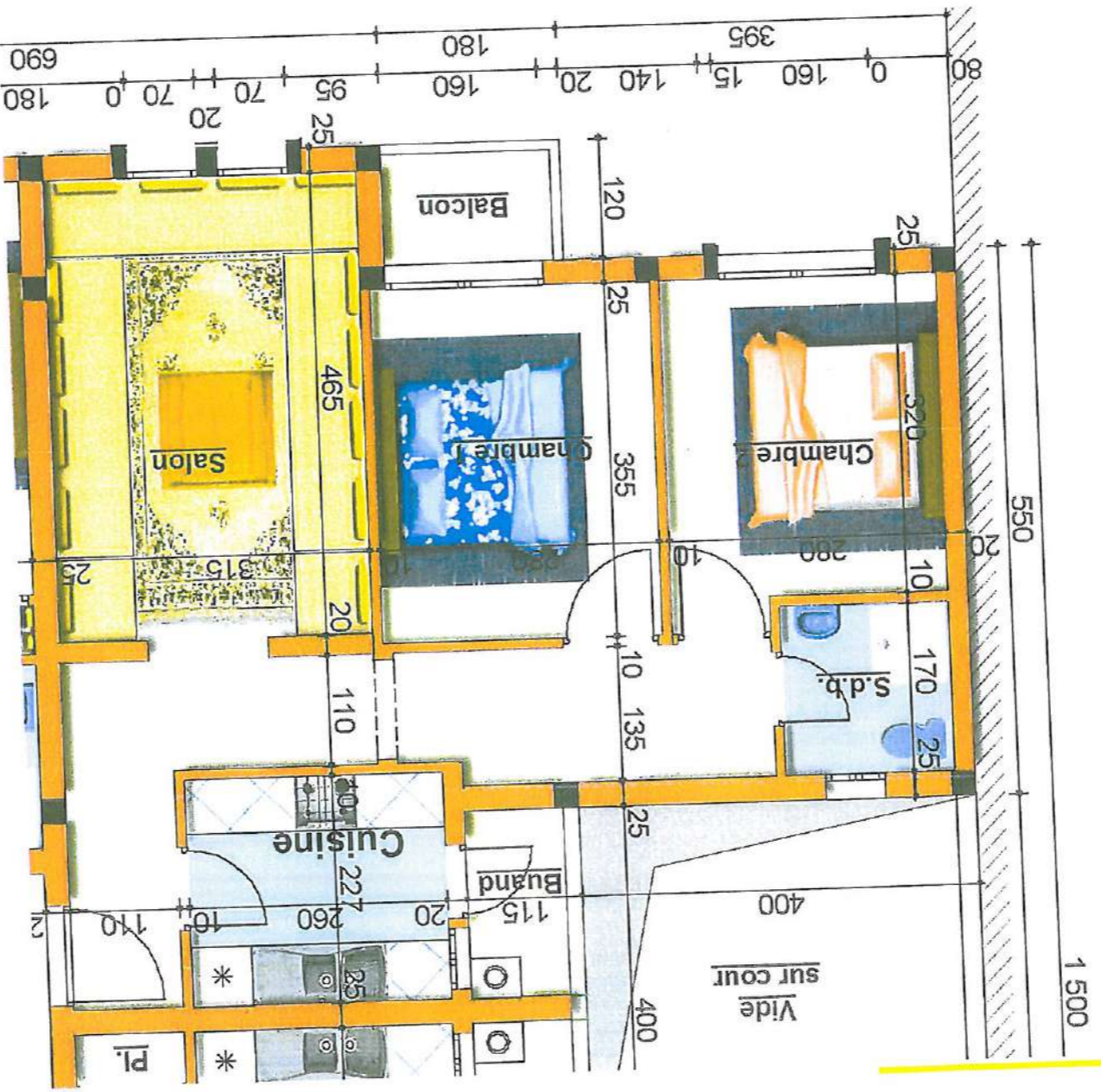

APPARTEMENT N° 5-11-17-23

Niveau : 1er -2eme -3eme -4eme étage
 Surfaces approximative : 64.00 m²
 Surfaces Balcon : 2.00 m²
 Surfaces Buanderie : 2.00 m²

CONTENANCE :

- Salon
- 2 Chambre
- Cuisine
- S.D.B
- Balcon
- Buanderie

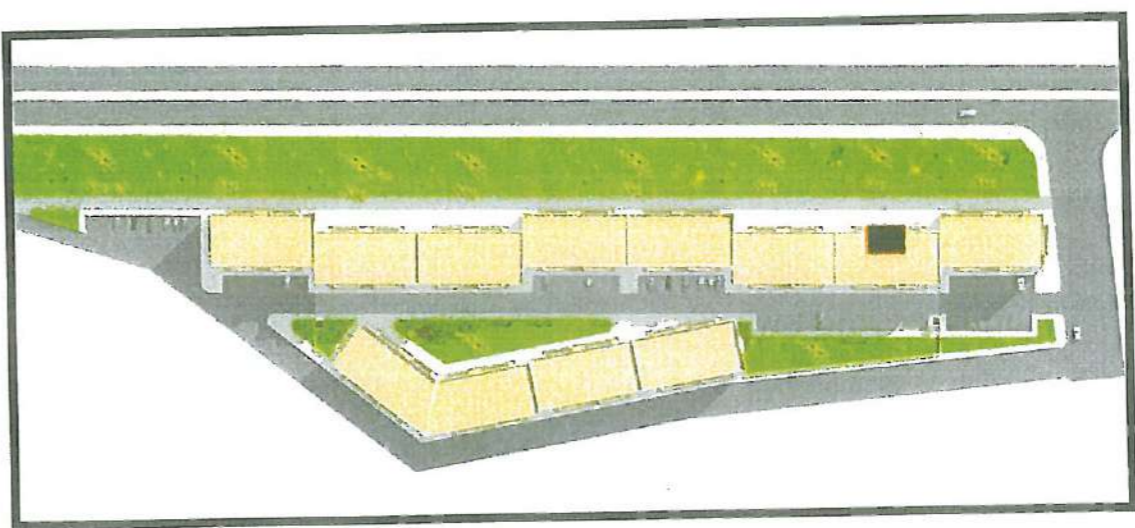

Maitre de l'Oeuvre : Jalal ZEMMAMA Architecte D.E.N.A

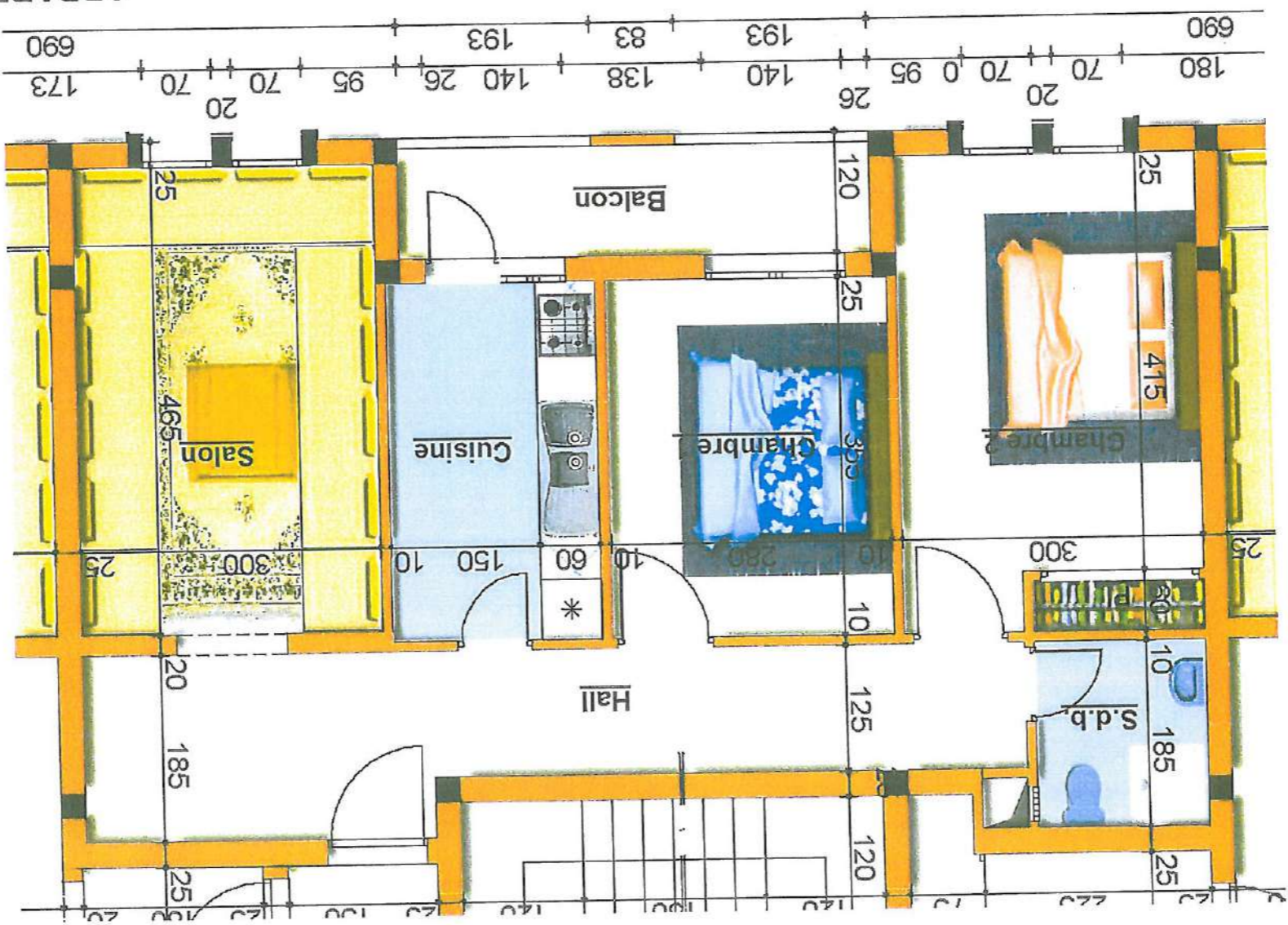

APPARTEMENT N° 6-12-18-24

Niveau : 1er -2eme -3eme -4eme étage
 Surfaces approximative : 73.00 m²
 Surfaces Balcon : 6.00 m²

CONTENANCE :

- Salon
- 2 Chambre
- Cuisine
- S.D.B
- Balcon

IMMEUBLE 3

Rez de chaussée

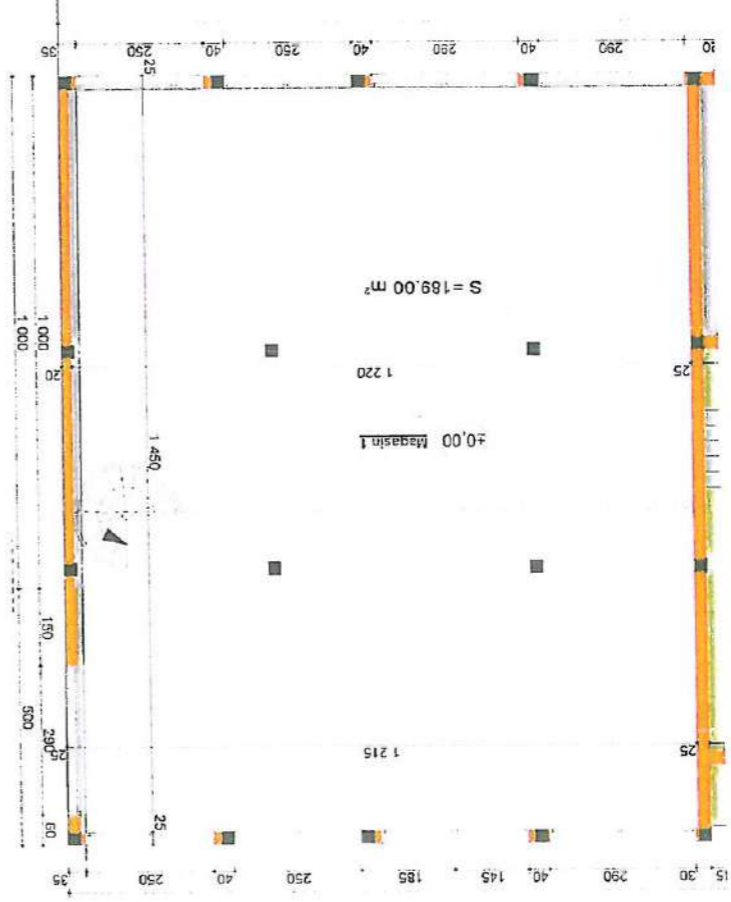

Mezzanine

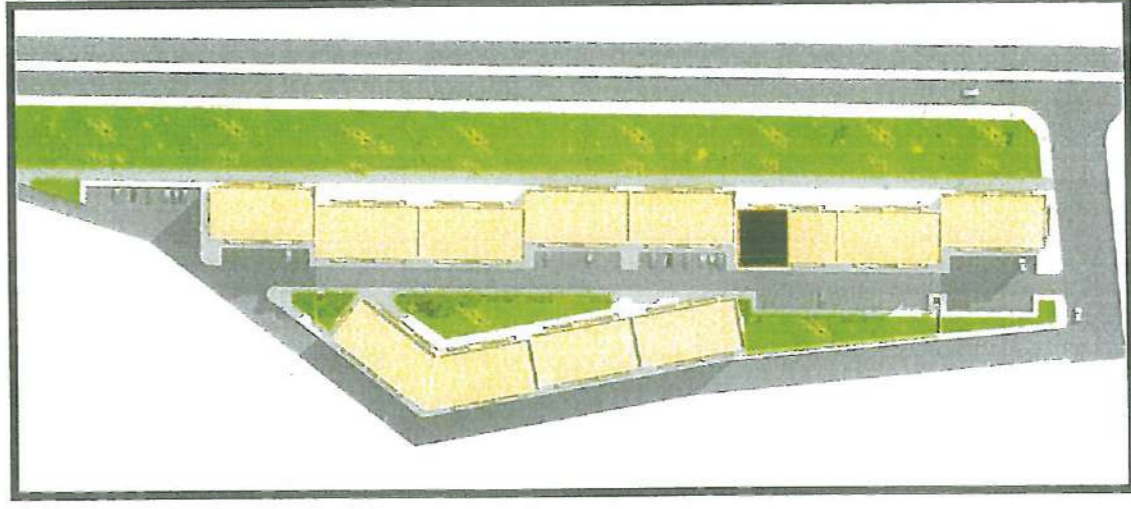
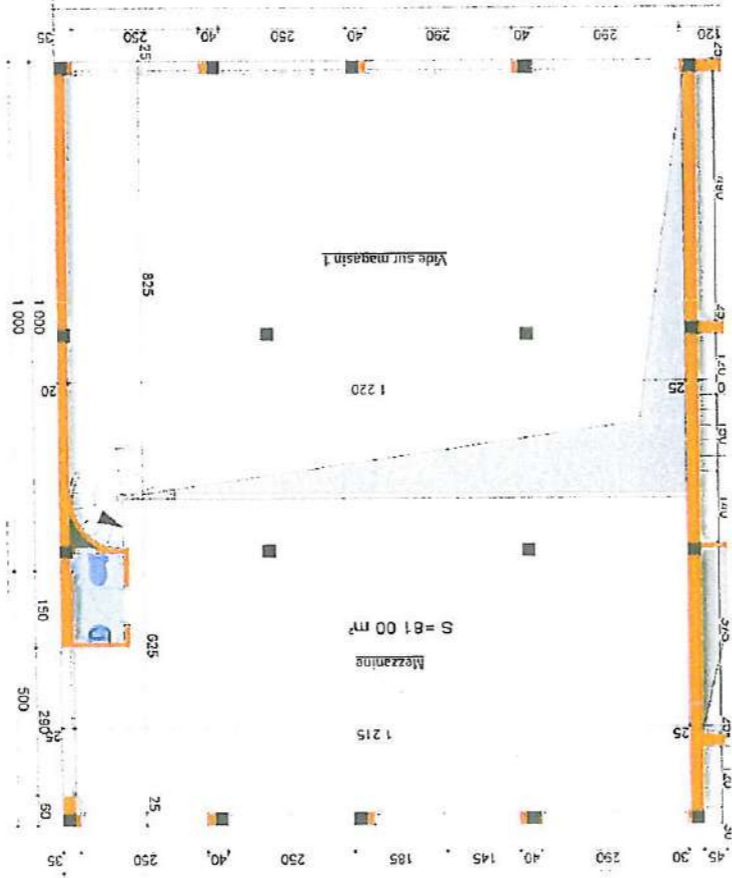

Maître de l'Oeuvre : Jalal ZEMMAMA Architecte D.E.N.A

MAGASIN N° 1

Niveau : rez de chaussée

Surfaces approximative : 270.00 m²

Surface magasin : 189.00 m²

Surface mezzanine : 81.00 m²

CONTENANCE :

- Magasin
- Mezzanine
- Salle d'eau

IMMEUBLE 3

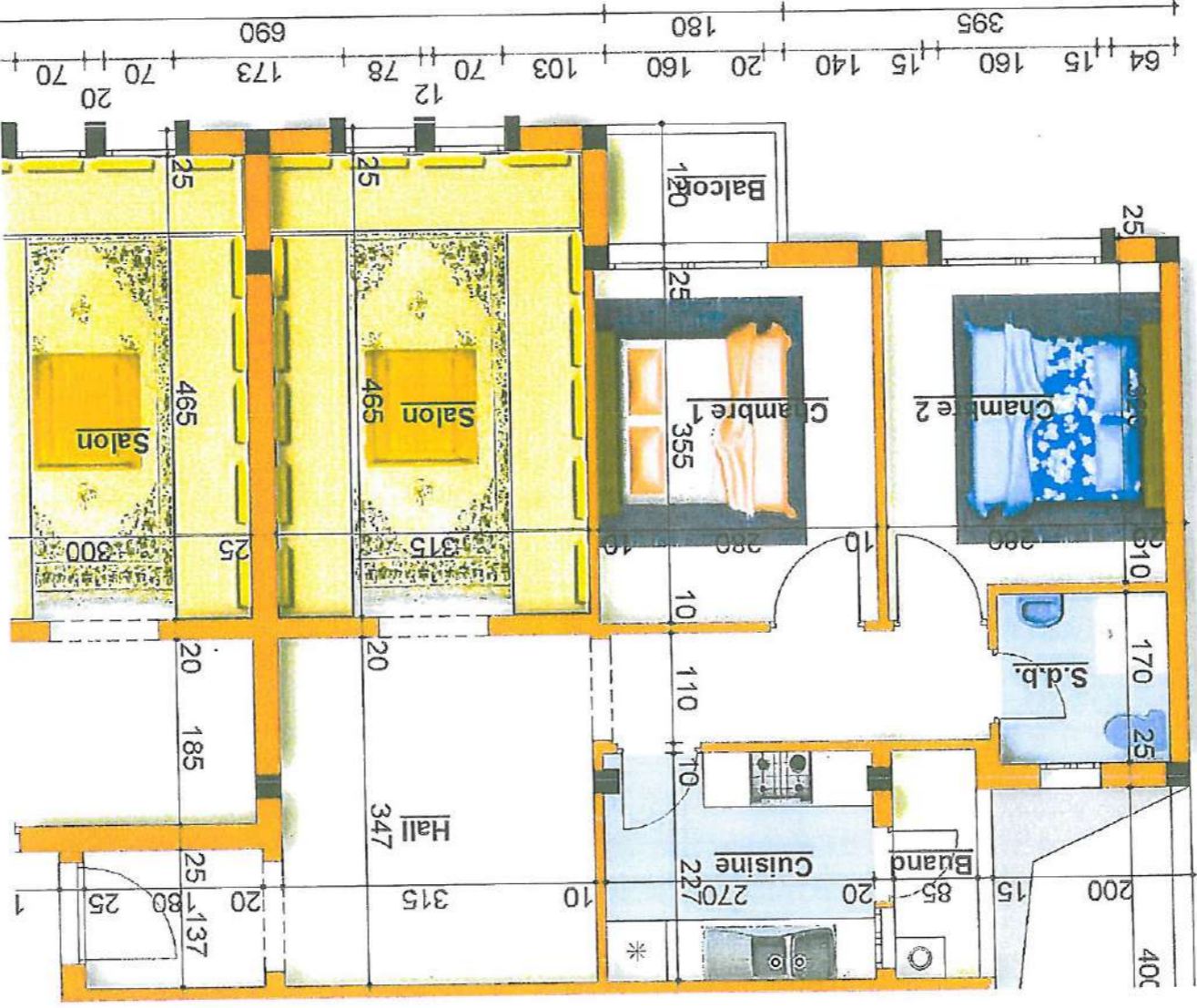

APPARTEMENT N° 1-7-13-19

Niveau : 1^{er}-2^{eme}-3^{eme}-4^{eme} étage
 Surfaces approximative : 71.00 m²
 Surfaces Balcon : 2.00 m²
 Surfaces Buanderie : 2.00 m²

CONTENANCE :

- Salon
- 2 Chambre
- Cuisine
- S.D.B
- Balcon
- Buanderie

Maitre de l'Oeuvre : Jajal ZEMMAMA Architecte D.E.N.A

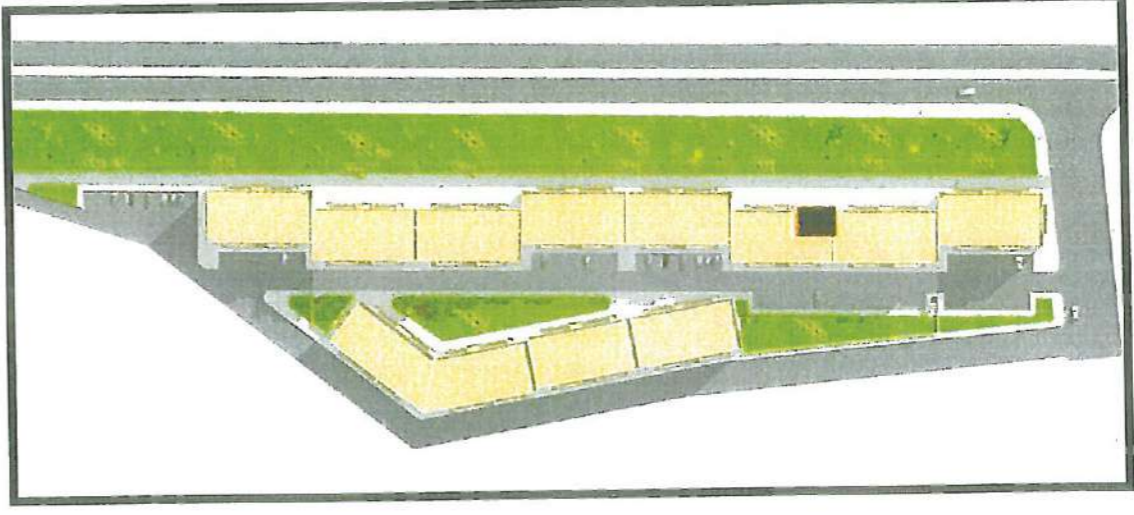

IMMEUBLE 3

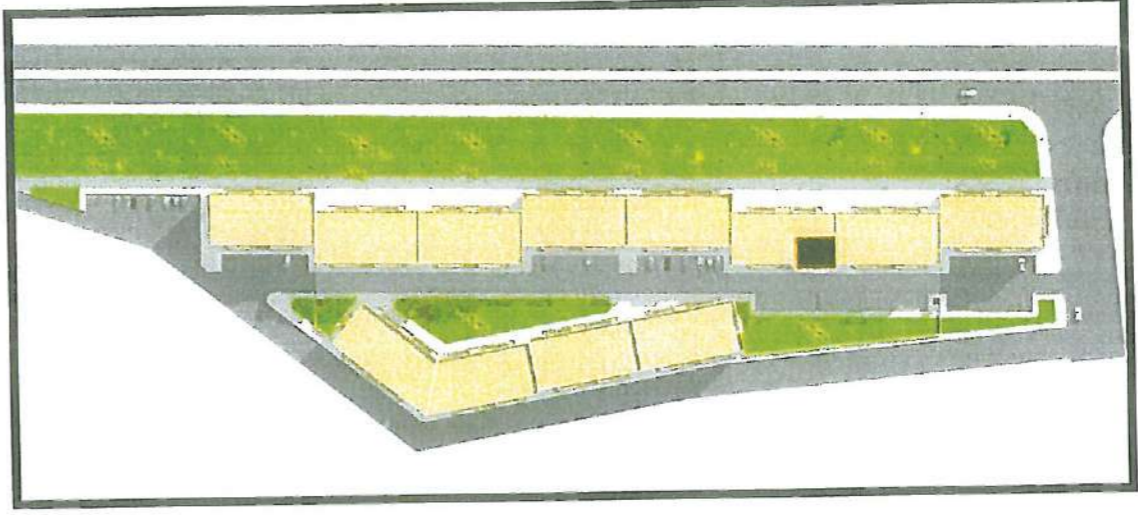
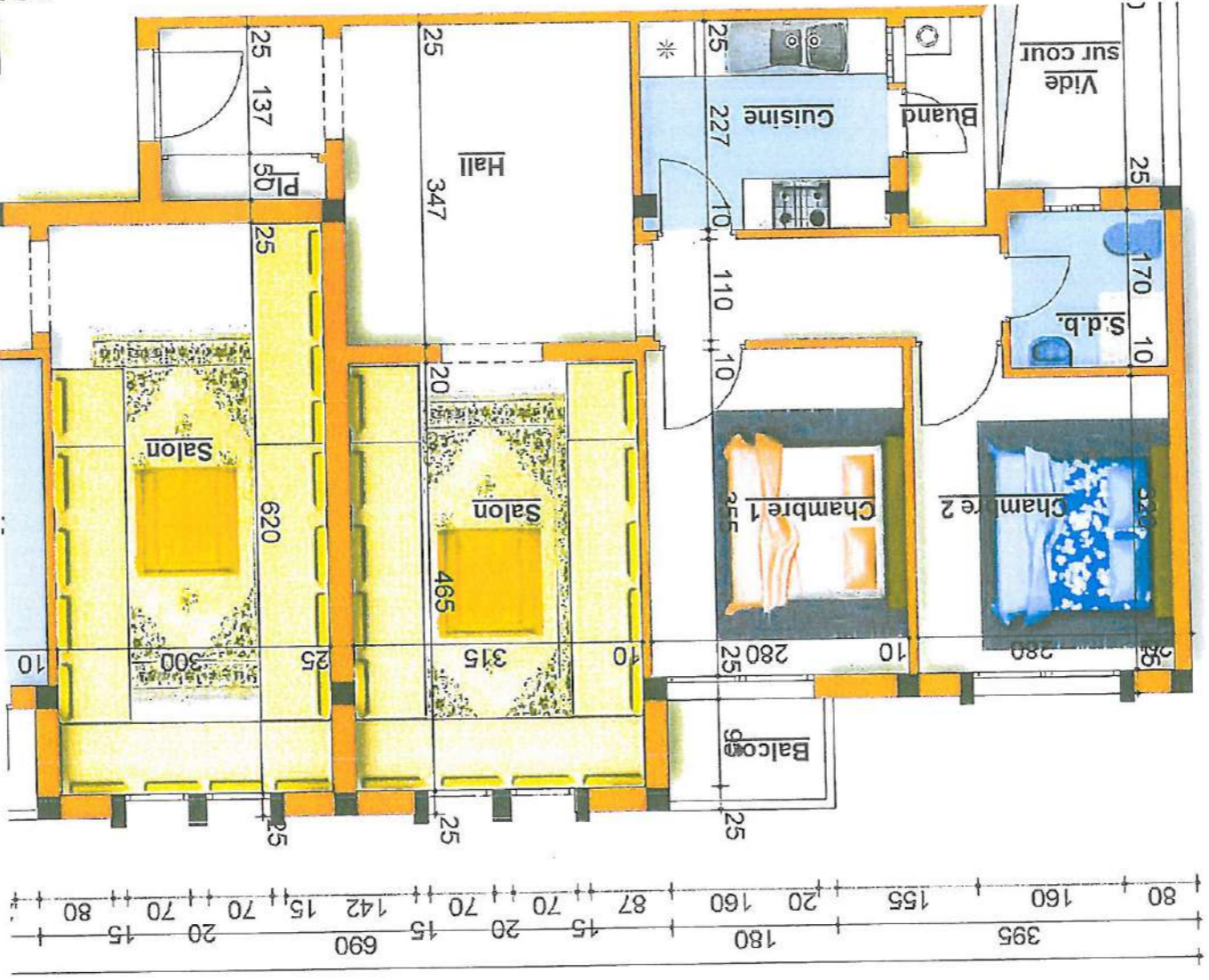

Maitre de l'Oeuvre : Jalal ZEMMAMA Architecte D.E.N.A

APPARTEMENT N° 2-8-14-20

Niveau : 1er -2eme -3eme -4eme étage
 Surfaces approximative : 72.00 m²
 Surfaces Balcon : 2.00 m²
 Surfaces Buanderie : 2.00 m²

CONTENANCE :

- Salon
- 2 Chambre
- Cuisine
- S.D.B
- Balcon
- Buanderie

IMMEUBLE 3

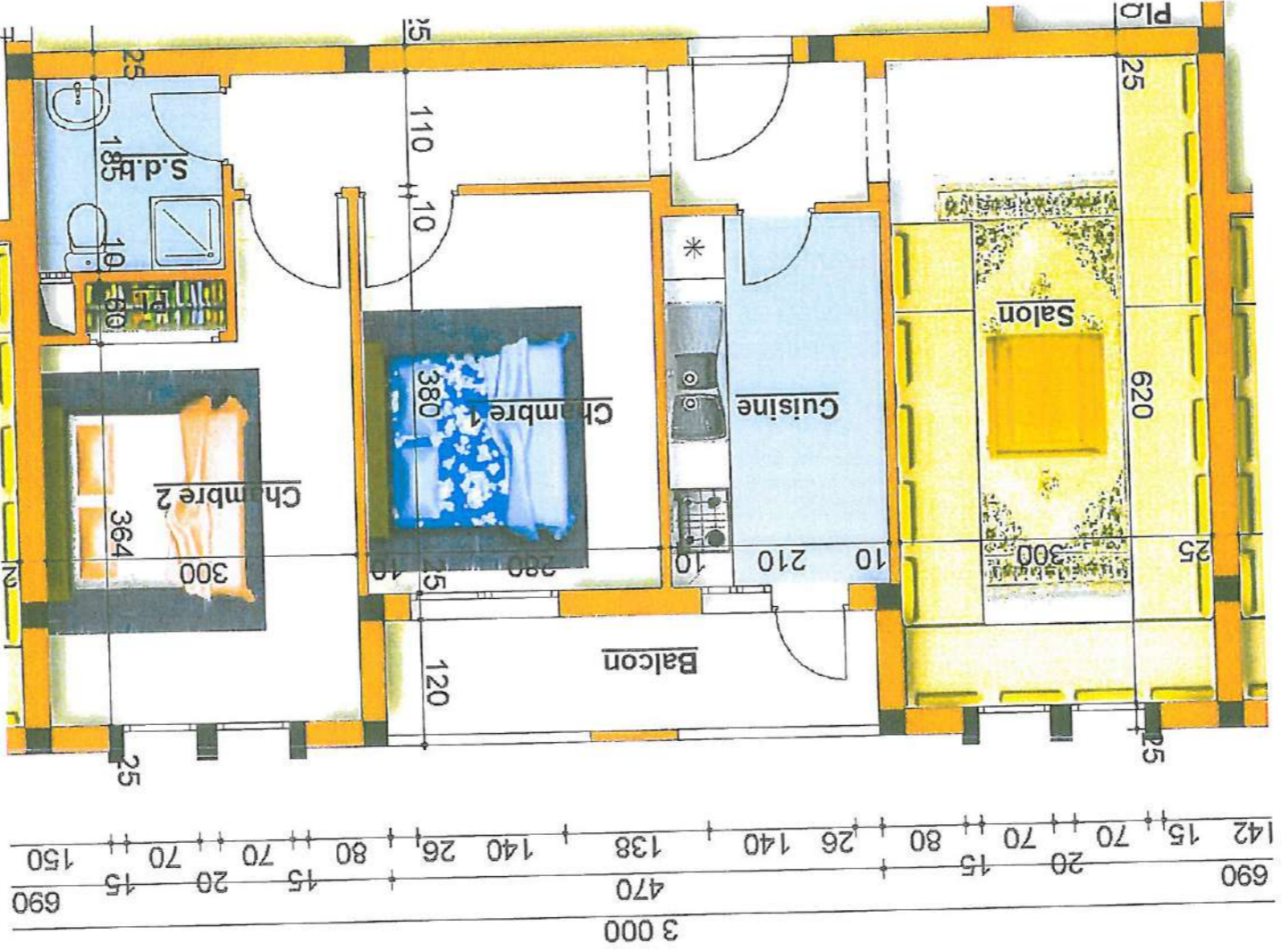

APPARTEMENT N° 3-9-15-21

Niveau : 1er -2eme -3eme -4eme étage
 Surfaces approximative : 70.00 m²
 Surfaces Balcon : 6.00 m²

CONTENANCE :

- Salon
- 2 Chambre
- Cuisine
- S.D.B
- Balcon

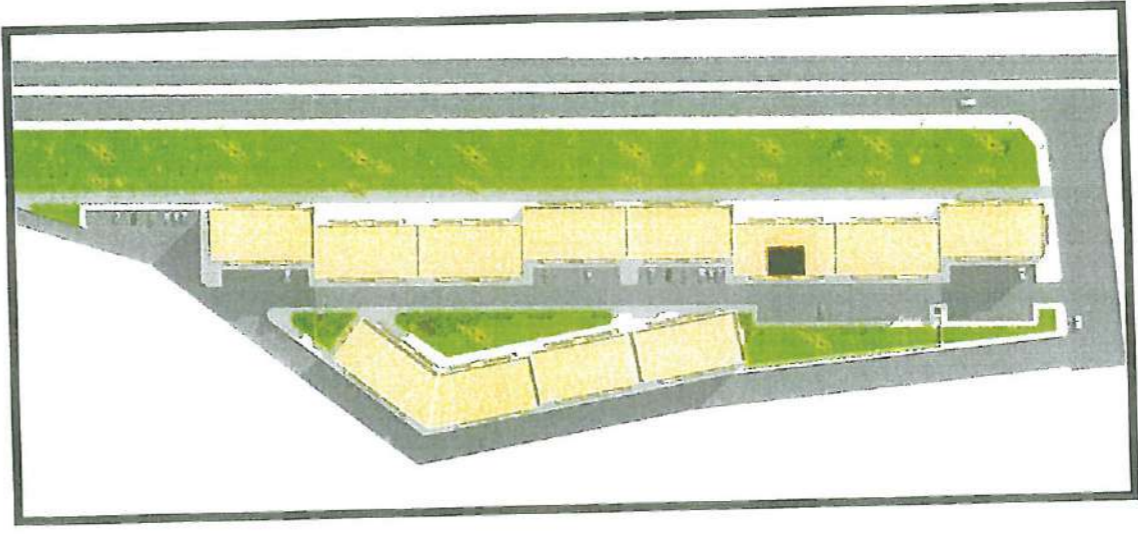

IMMEUBLE 3

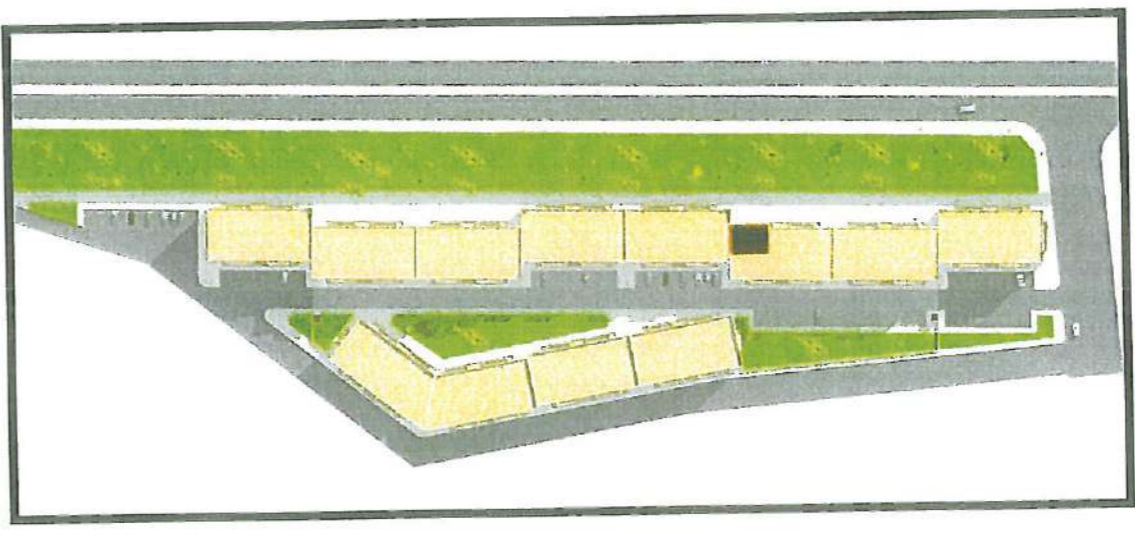
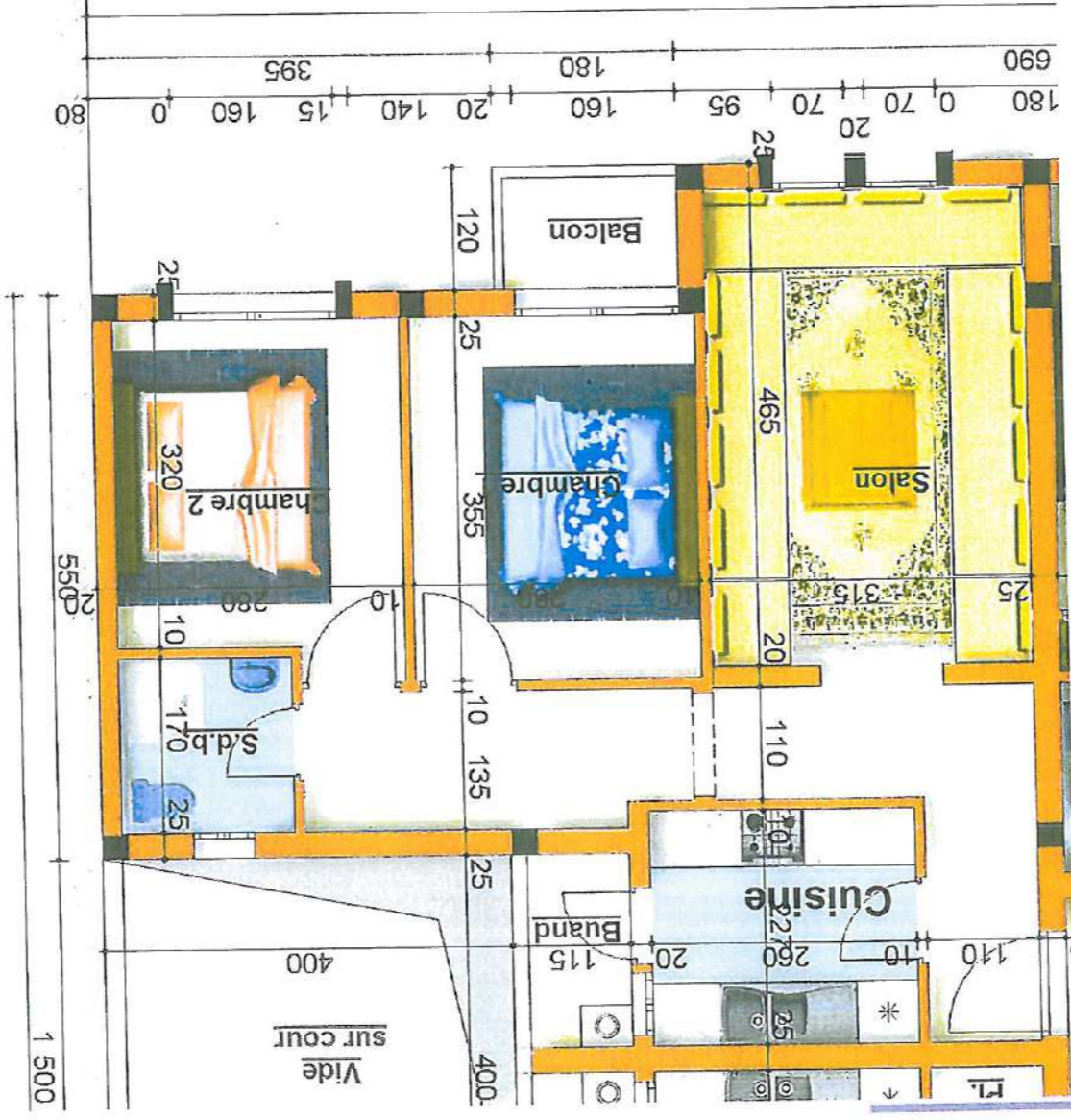

Maitre de l'Oeuvre : Jalal ZEMMAMA Architecte D.E.N.A

Niveau : 1^{er} -2^{eme} -3^{eme} -4^{eme} étage
 Surfaces approximative : 64,00 m²
 Surfaces Balcon : 2,00 m²
 Surfaces Buanderie : 2,00 m²

CONTENANCE :

- Salon
- 2 Chambre
- Cuisine
- S.D.B
- Balcon
- Buanderie

IMMEUBLE 3

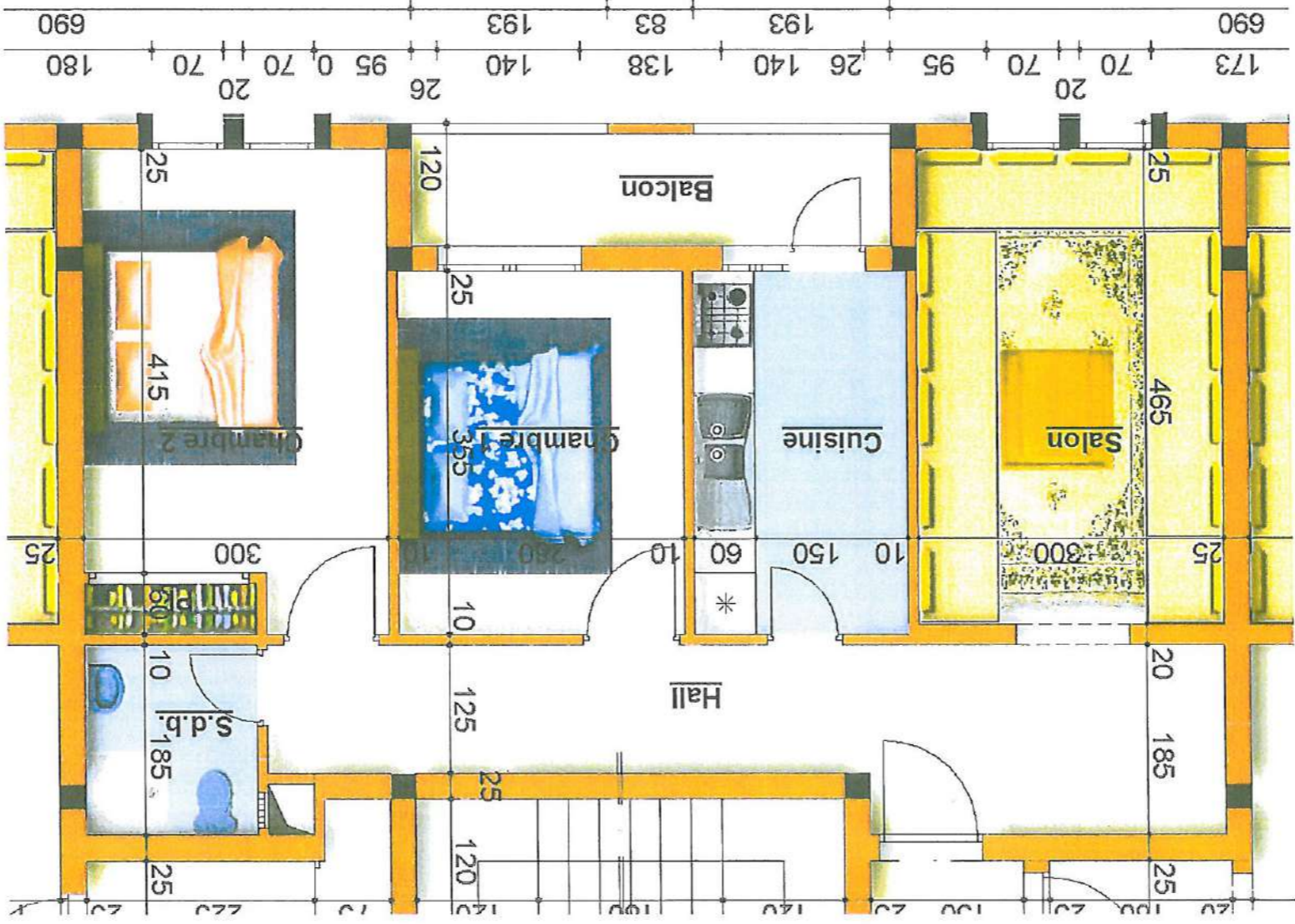

APPARTEMENT N° 6-12-18-24

Niveau : 1er -2eme -3eme -4eme étage
 Surfaces approximative : 73.00 m²
 Surfaces Balcon : 6.00 m²

CONTENANCE :

- Salon
- 2 Chambre
- Cuisine
- S.D.B
- Balcon

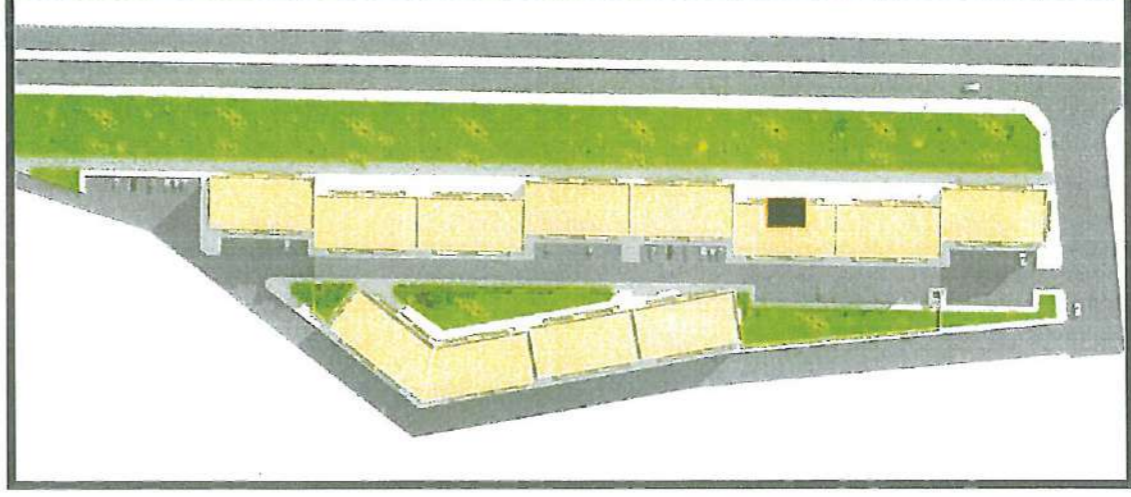

IMMEUBLE 4

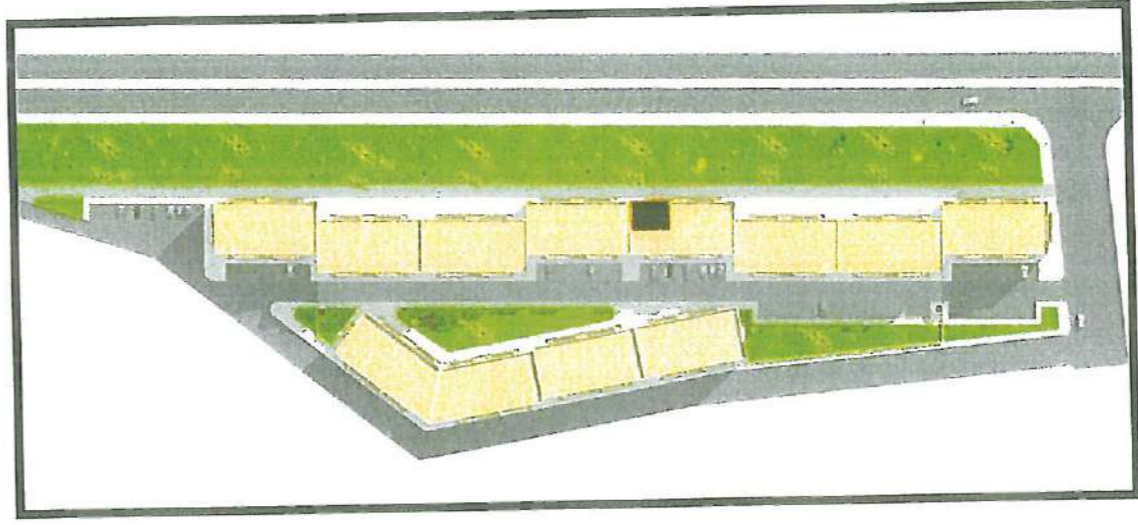

Maître de l'Oeuvre : Jalal ZEMMAMA Architecte D.E.N.A

APPARTEMENT N° 2-8-14-20

Niveau : 1^{er} - 2^{eme} - 3^{eme} - 4^{eme} étage
 Surfaces approximative : 71.00 m²
 Surfaces Balcon : 2.00 m²
 Surfaces Buanderie : 2.00 m²

CONTENANCE :

- Salon
- 2 Chambre
- Cuisine
- S.D.B
- Balcon
- Buanderie

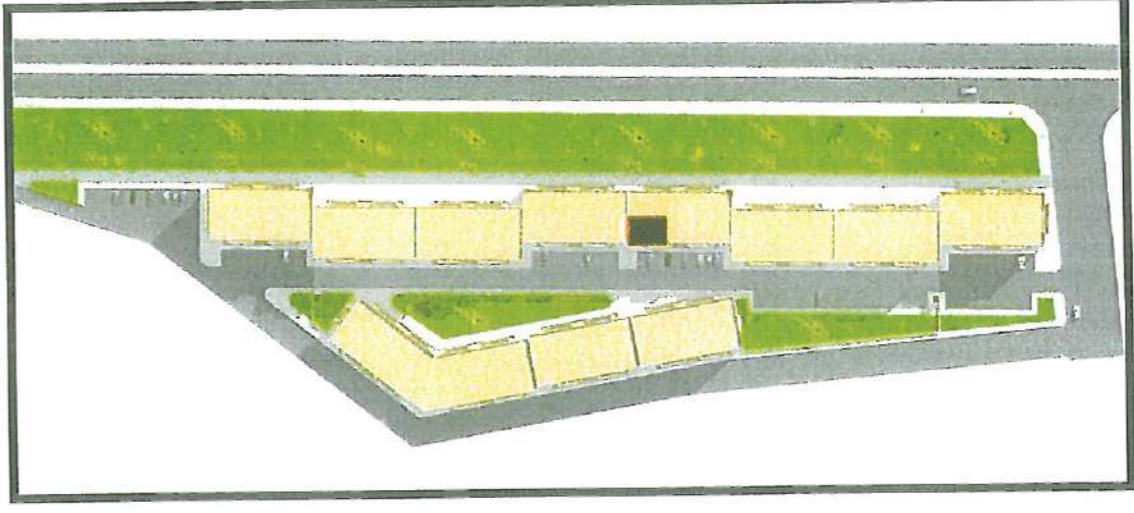

Maitre de l'Oeuvre : Jalal ZEMMAMA Architecte D.E.N.A

APPARTEMENT N° 3-9-15-21

Niveau : 1^{er} -2^{eme} -3^{eme} -4^{eme} étage
 Surfaces approximative : 74.00 m²
 Surfaces Balcon : 2.00 m²
 Surfaces Buanderie : 2.00 m²

CONTENANCE :

- Salon
- 2 Chambre
- Cuisine
- S.D.B
- Balcon
- Buanderie

IMMEUBLE 4

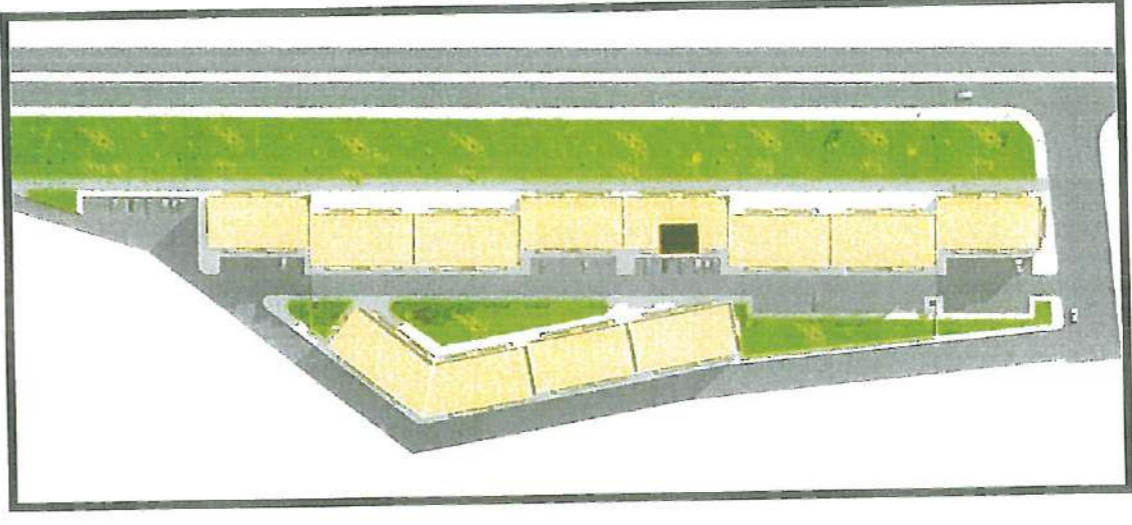
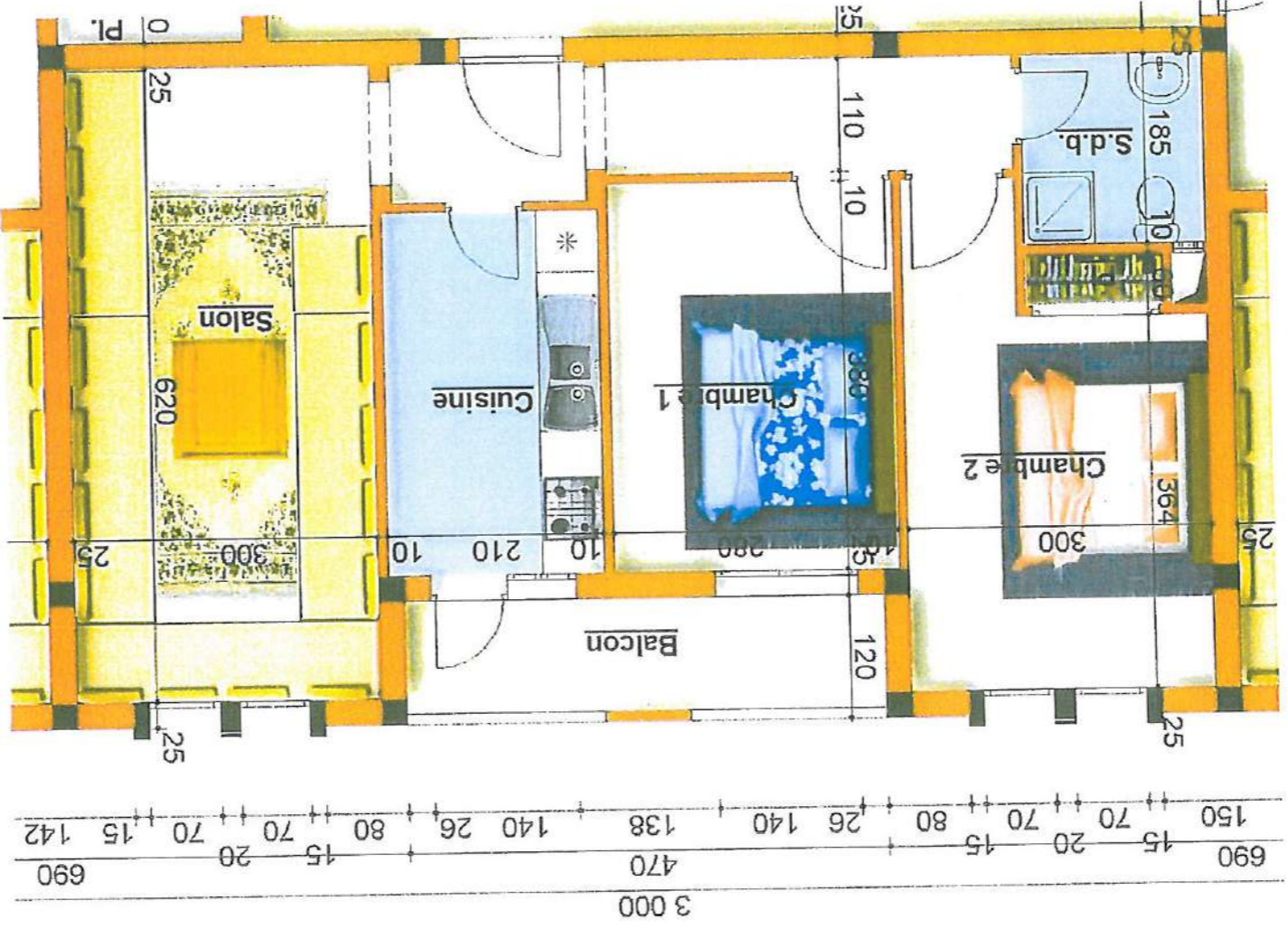

Maitre de l'Oeuvre : Jalal ZEMMAMA Architecte D.E.N.A

APPARTEMENT N° 4-10-16-22

Niveau : 1er - 2eme - 3eme - 4eme étage
Surfaces approximative : 70.00 m²
Surfaces Balcon : 6.00 m²

CONTENANCE :

- Salon
- 2 Chambre
- Cuisine
- S.D.B
- Balcon

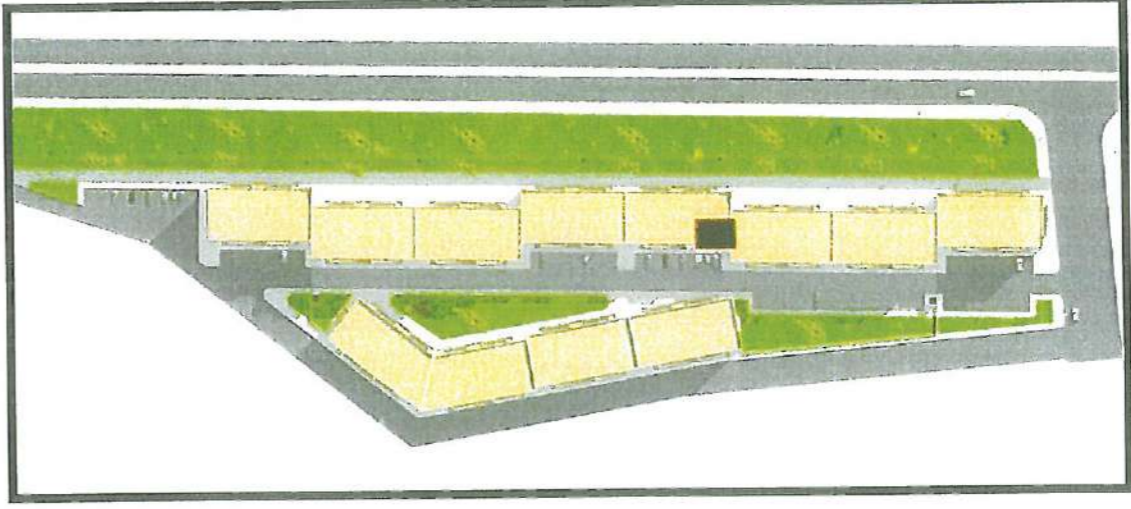
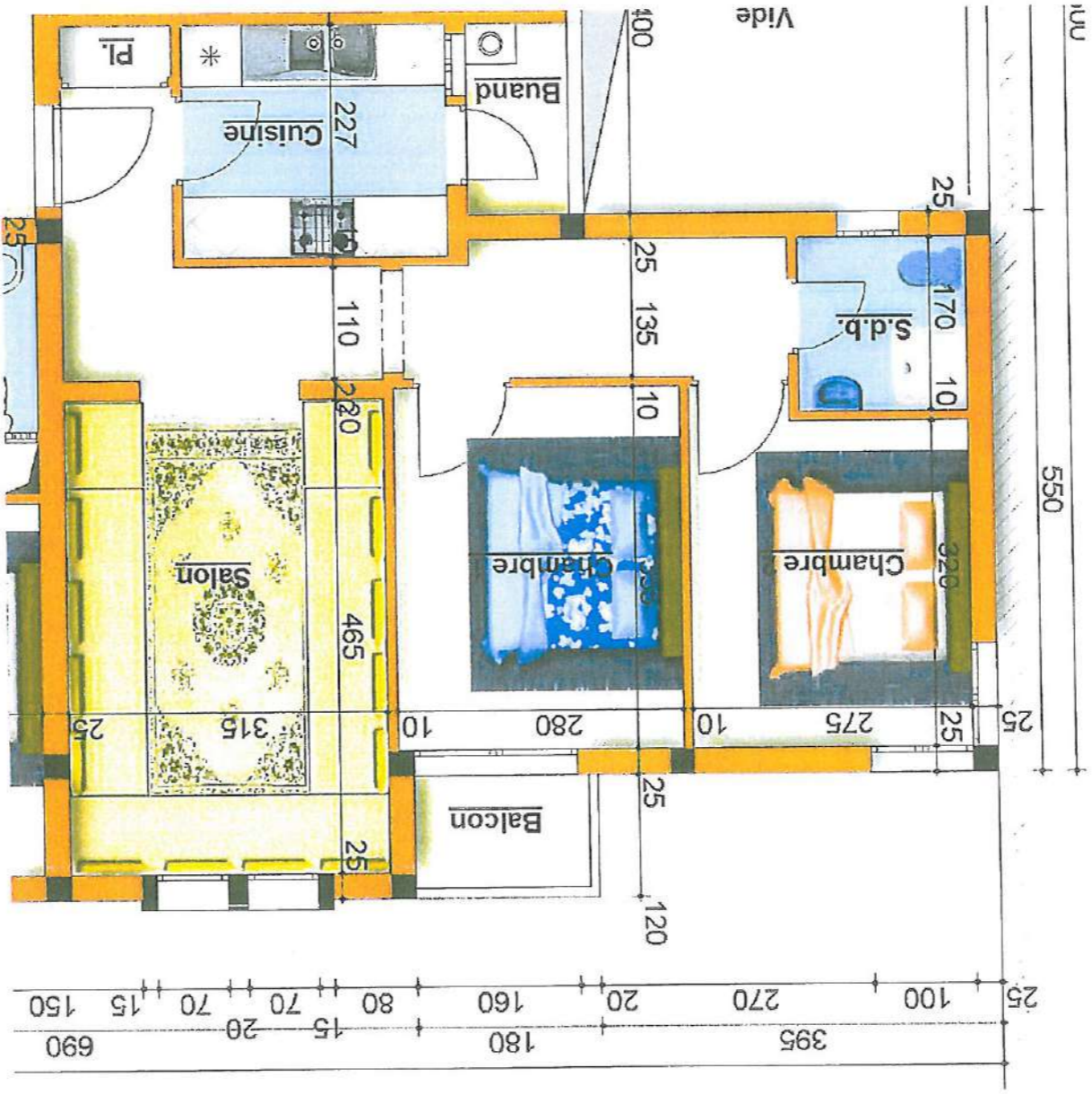

Maitre de l'Oeuvre : Jajal ZEMMAMA Architecte D.E.N.A

- Salon
- 2 Chambre
- Cuisine
- S.D.B
- Balcon
- Buanderie

CONTENANCE :

Niveau : 1er -2eme -3eme -4eme étage
 Surfaces approximative : 64.00 m²
 Surfaces Balcon : 2.00 m²
 Surfaces Buanderie : 2.00 m²

APPARTEMENT N° 5-11-17-23

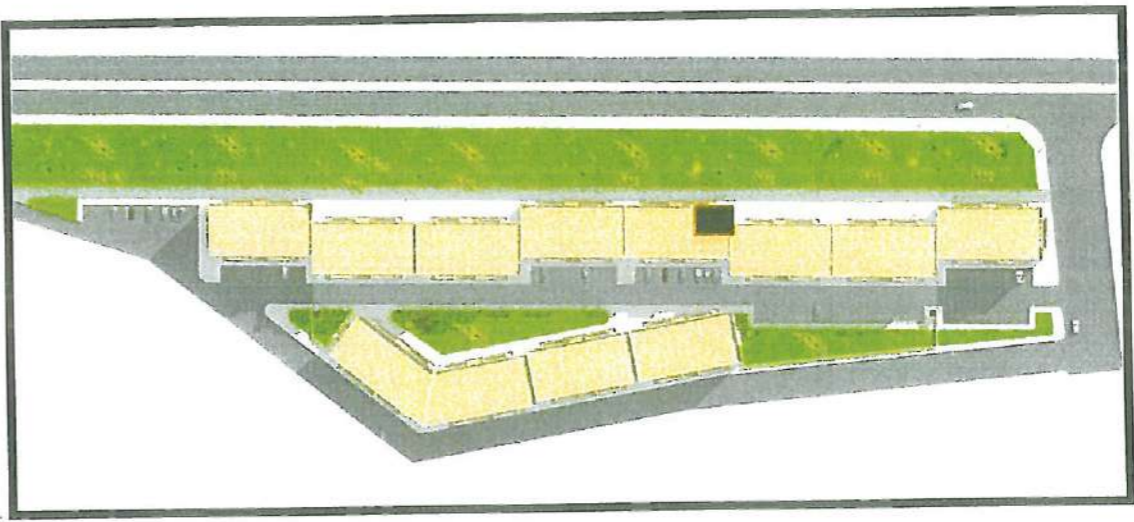

Maitre de l'Oeuvre : Jalal ZEMMAMA Architecte D.E.N.A

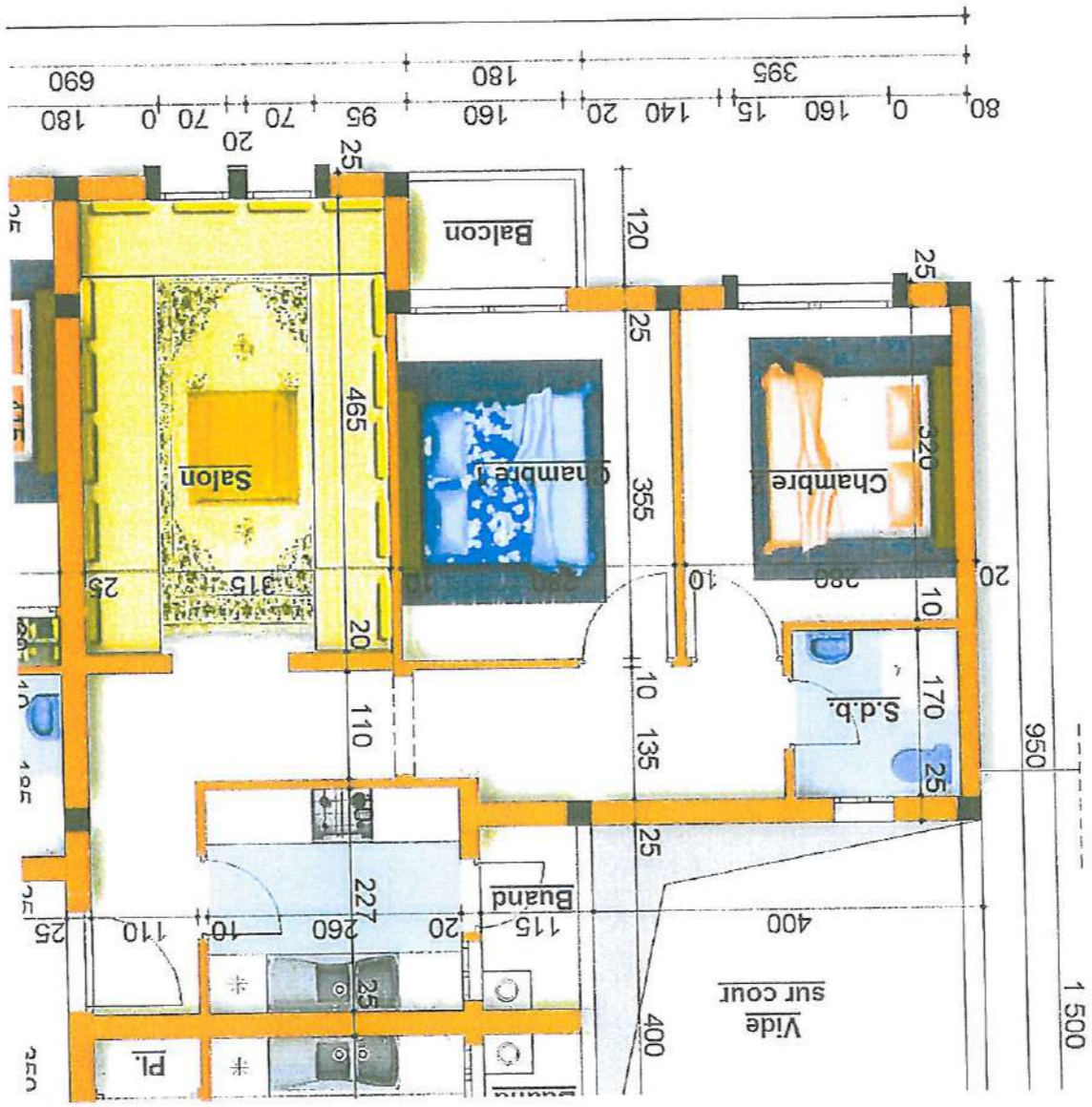

APPARTEMENT N° 6-12-18-24

Niveau : 1er -2eme -3eme -4eme étage
 Surfaces approximative : 64.00 m²
 Surfaces Balcon : 2.00 m²
 Surfaces Buanderie : 2.00 m²

CONTENANCE :

- Salon
- 2 Chambre
- Cuisine
- S.D.B
- Balcon
- Buanderie

Rez de chaussée

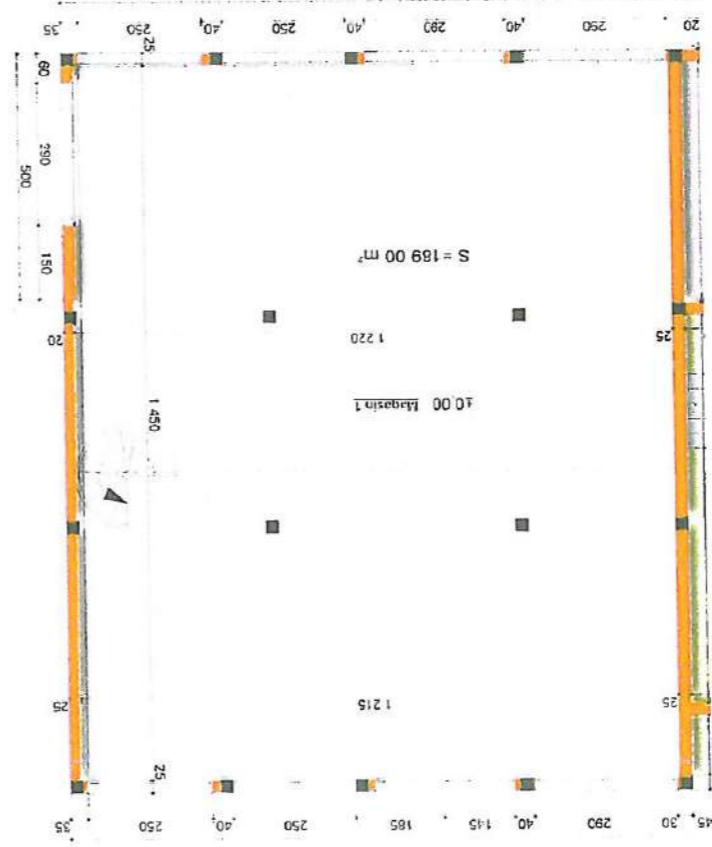

Mezzanine

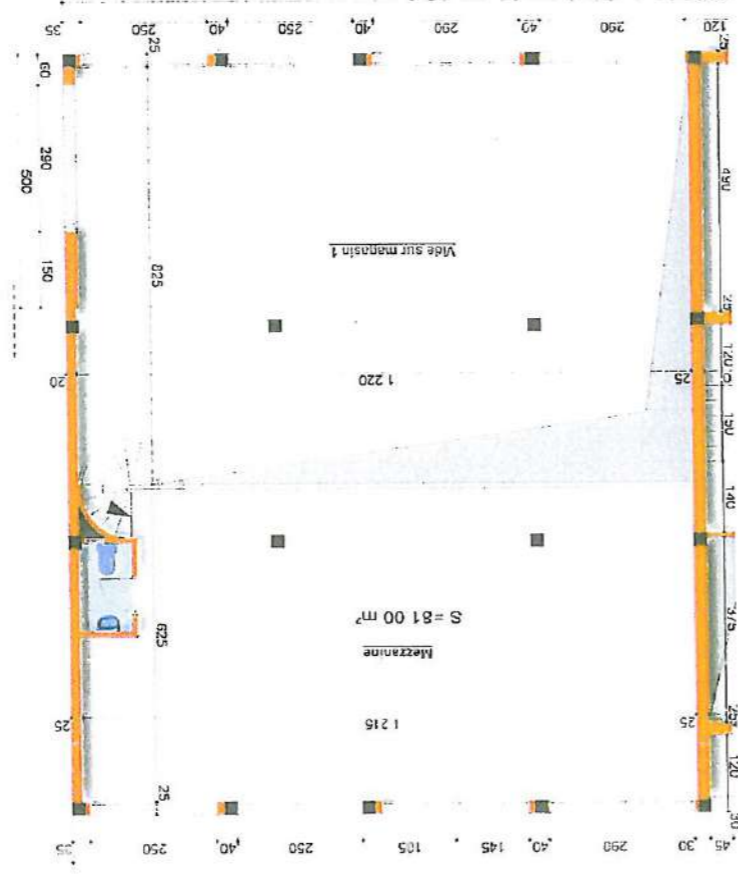

MAGASIN N°1

Niveau : rez de chaussée
 Surfaces approximative : 270.00 m²
 Surface magasin : 189.00 m²
 Surface mezzanine : 81.00 m²

CONTENANCE :

- Magasin
- Mezzanine
- Salle d'eau

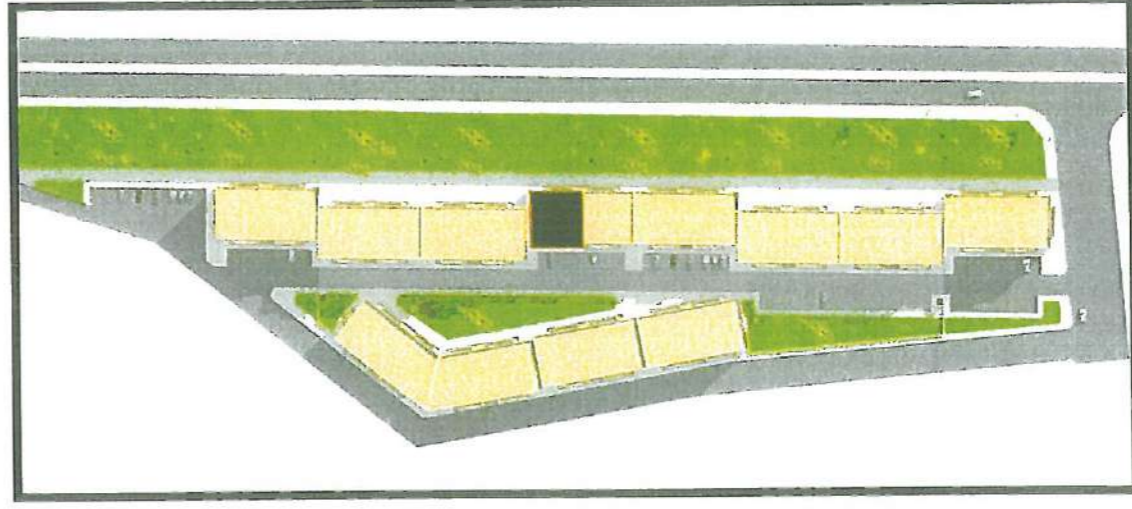

IMMEUBLE 5

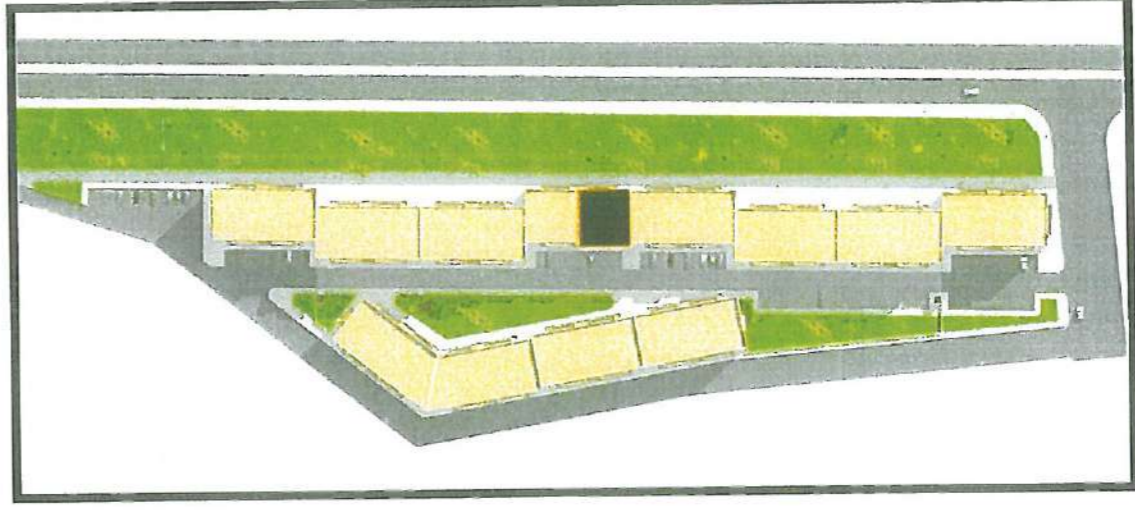

Maitre de l'Oeuvre : Jalal ZEEMAMA Architecte D.E.N.A

Rez de chaussée



Mezzanine

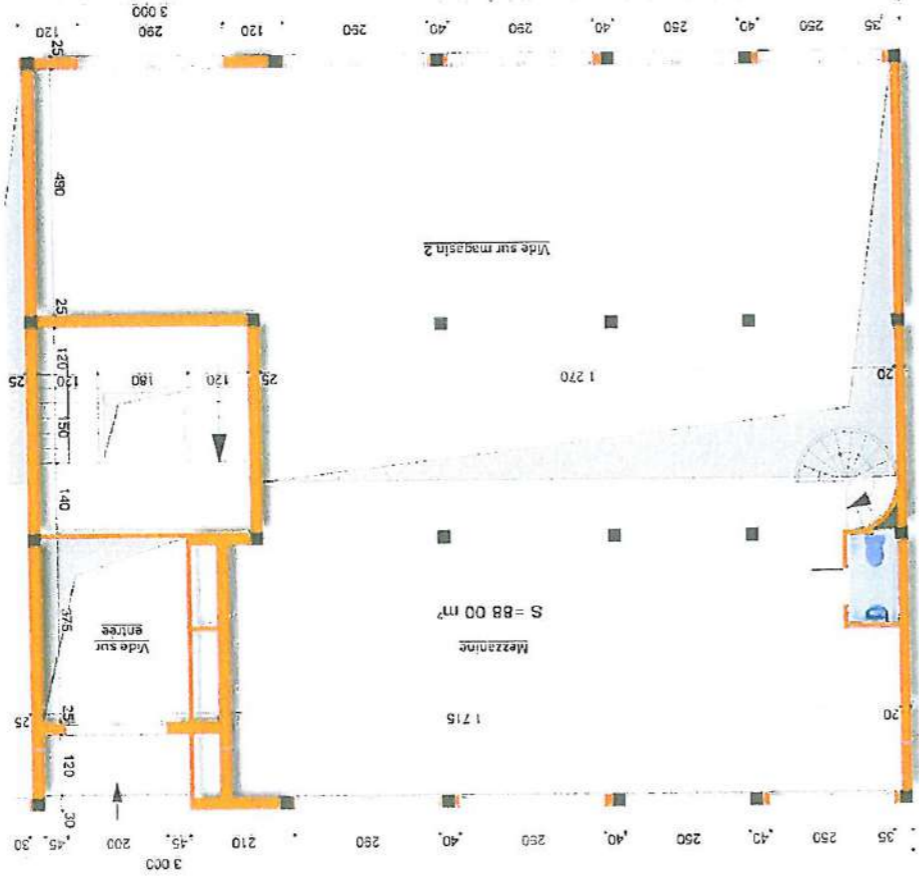

MAGASIN N° 2

Niveau : rez de chaussée
Surfaces approximative : 312.00 m²
Surface magasin : 224.00 m²
Surface mezzanine : 88.00 m²

CONTENANCE :

- Magasin
- Mezzanine
- Salle d'eau

IMMEUBLE 5

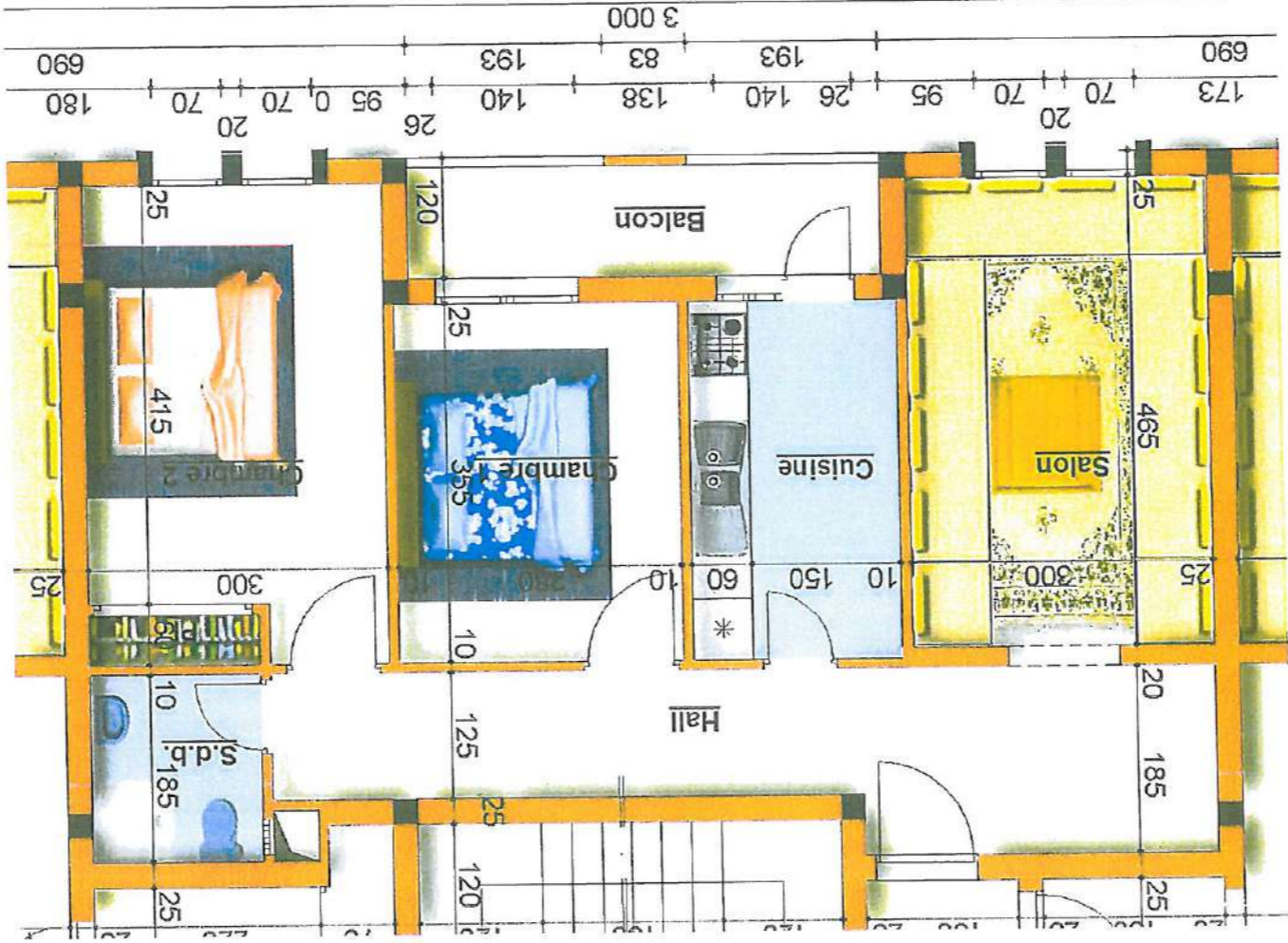

APPARTEMENT N° 1-7-13-19

Niveau : 1^{er}-2^{eme}-3^{eme}-4^{eme} étage
 Surfaces approximative : 73.00 m²
 Surfaces Balcon : 6.00 m²

CONTENANCE :

- Salon
- 2 Chambre
- Cuisine
- S.D.B
- Balcon

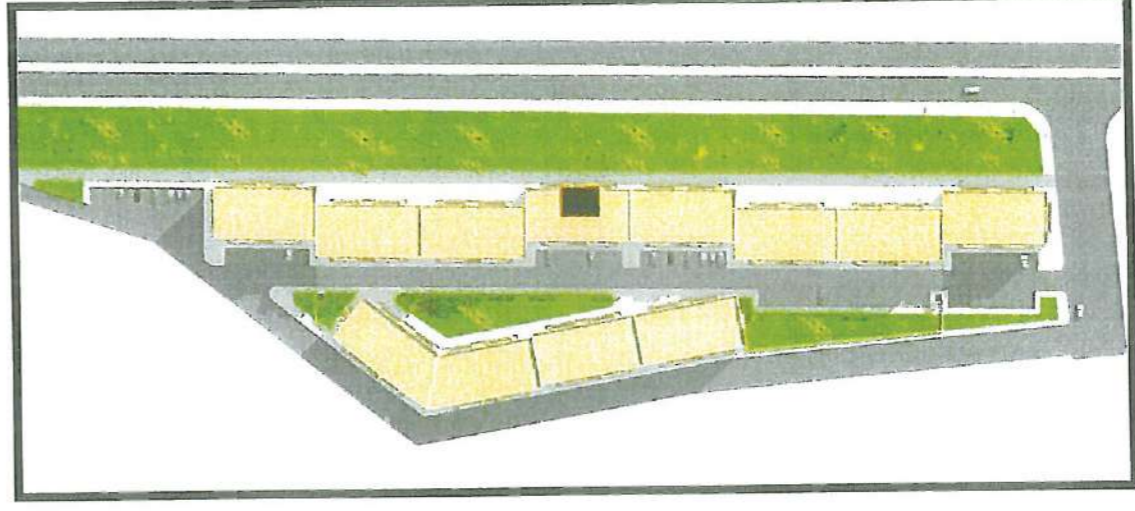

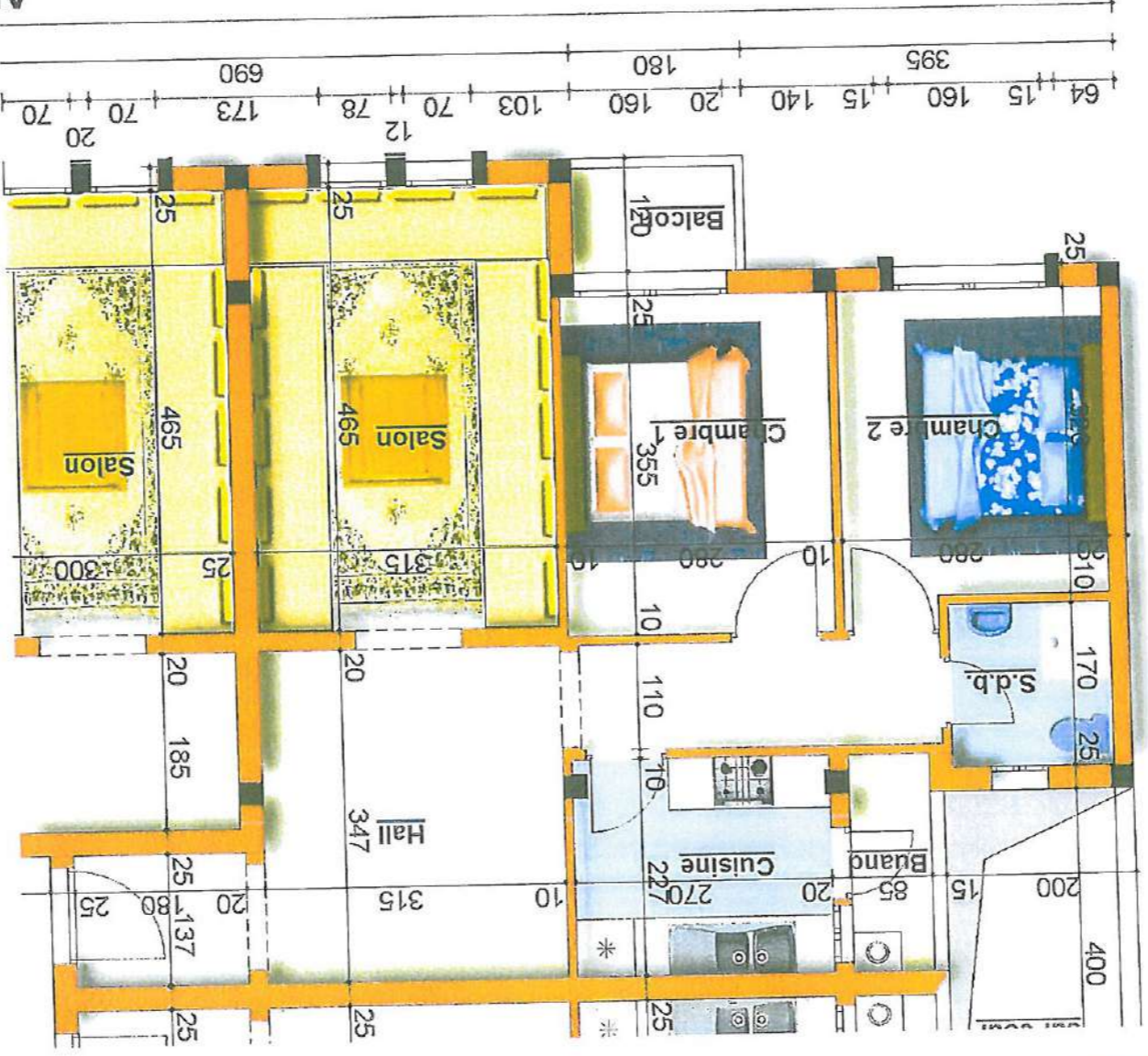

APARTEMENT N° 2-8-14-20

Niveau : 1er -2eme -3eme -4eme étage
Surfaces approximative : 71,00 m²
Surfaces Balcon : 2,00 m²
Surfaces Buanderie : 2,00 m²

CONTENANCE :

- Salon
- 2 Chambre
- Cuisine
- S.D.B
- Balcon
- Buanderie

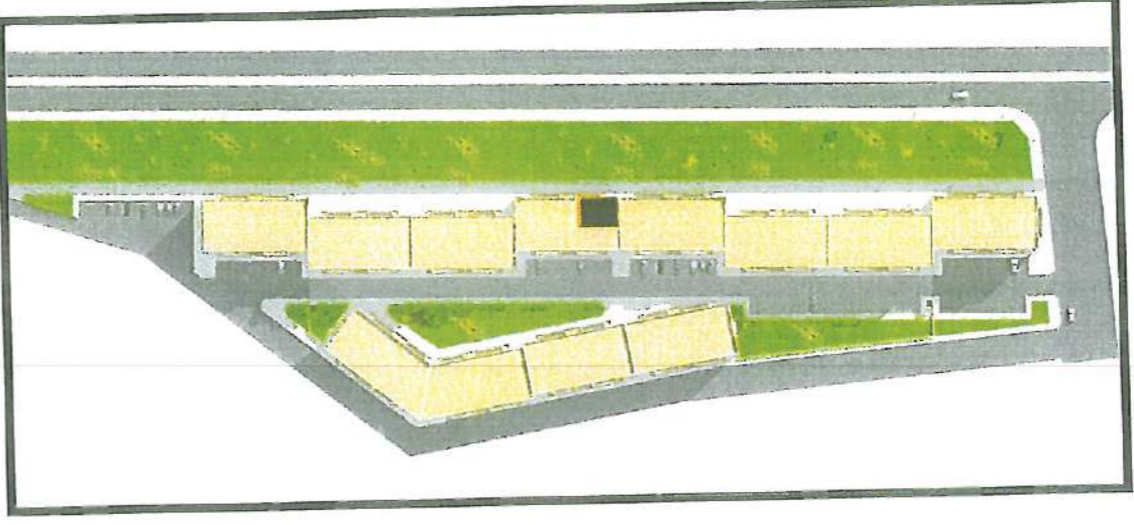

IMMEUBLE 5



APPARTEMENT N° 3-9-15-21

Niveau : 1^{er}-2^{eme}-3^{eme}-4^{eme} étage
 Surfaces approximative : 72.00 m²
 Surfaces Balcon : 2.00 m²
 Surfaces Buanderie : 2.00 m²

CONTENANCE :

- Salon
- 2 Chambre
- Cuisine
- S.D.B
- Balcon
- Buanderie

Maitre de l'Oeuvre : Jalal ZEMMAMA Architecte D.E.N.A

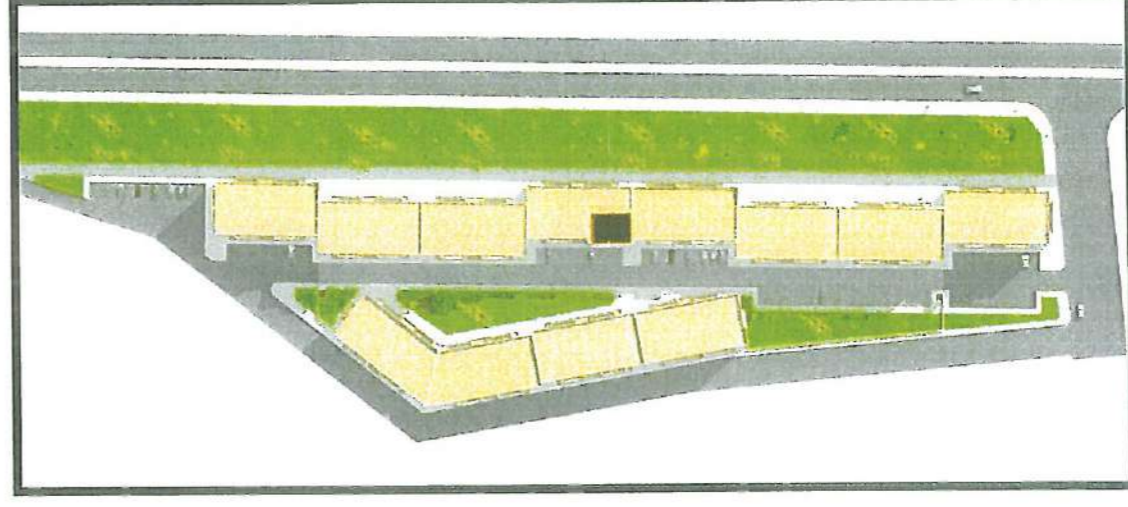

IMMEUBLE 5

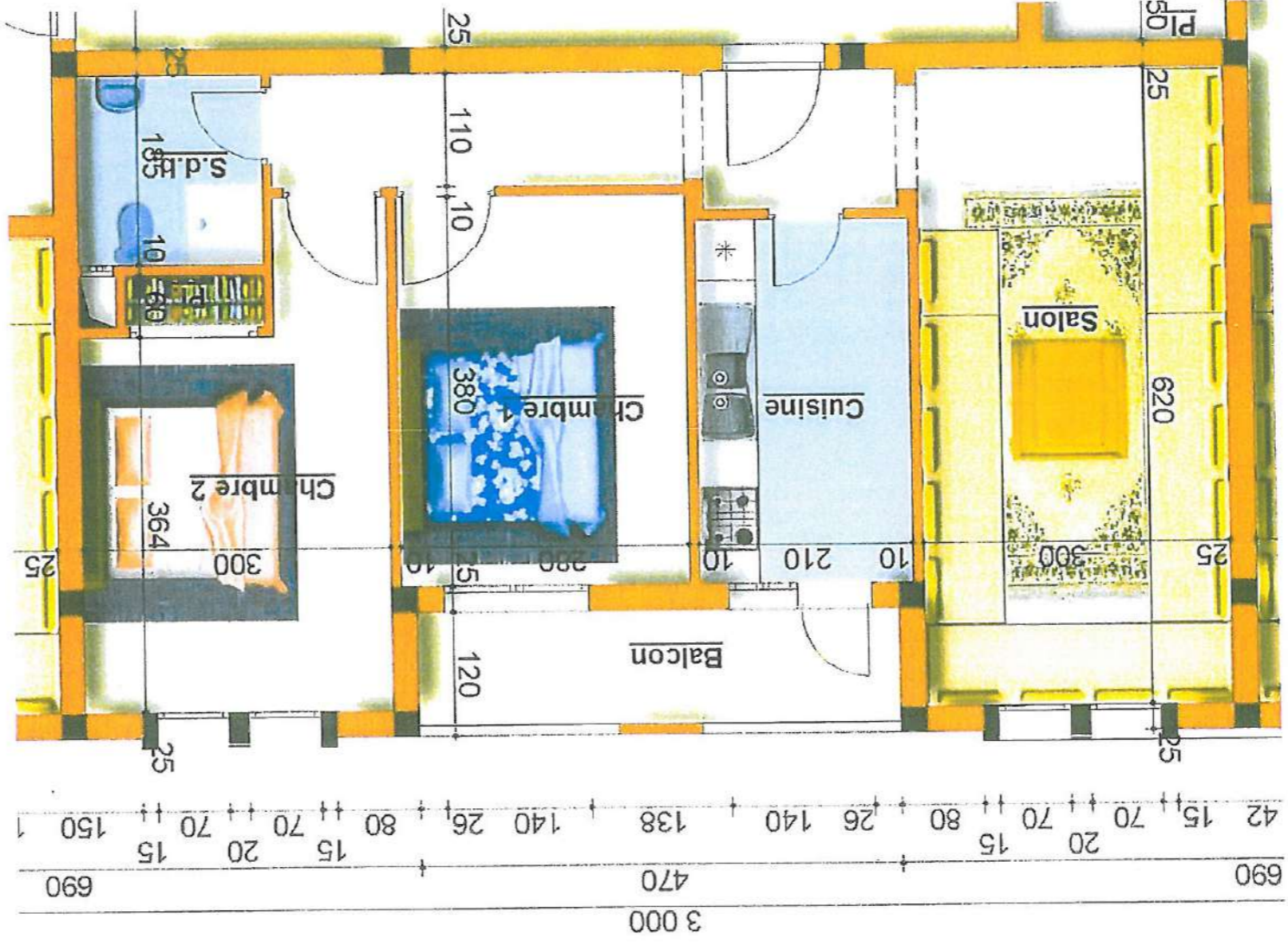

APPARTEMENT N° 4-10-16-22

Niveau : 1^{er}-2^{eme}-3^{eme}-4^{eme} étage
 Surfaces approximative : 70.00 m²
 Surfaces Balcon : 6.00 m²

CONTENANCE :

- Salon
- 2 Chambre
- Cuisine
- S.D.B
- Balcon

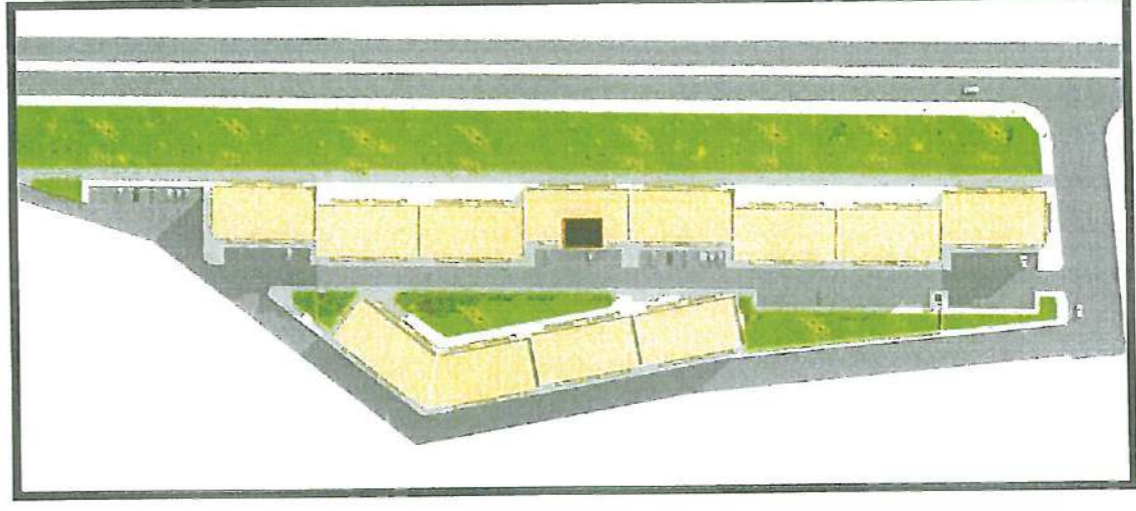

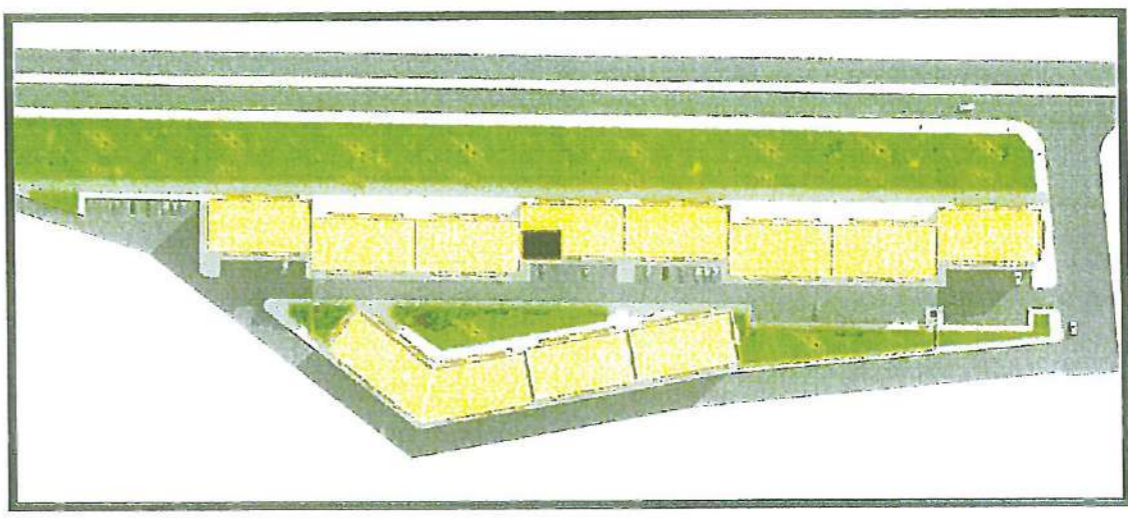
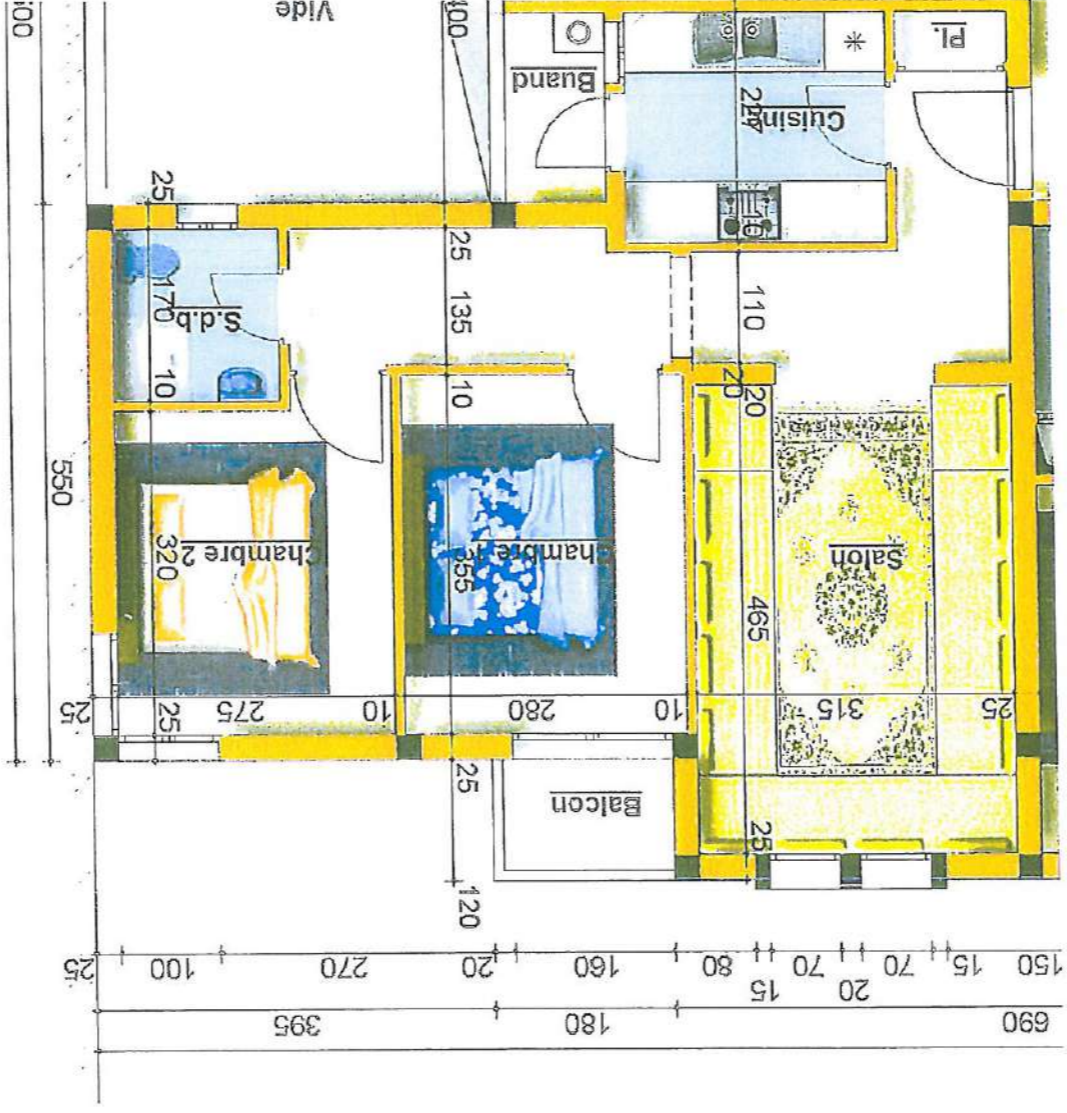

Maitre de l'Oeuvre : Jalal ZEMMAMA Architecte D.E.N.A

Niveau : 1er -2eme -3eme -4eme étage
 Surfaces approximative : 64.00 m²
 Surfaces Balcon : 2.00 m²
 Surfaces Buanderie : 2.00 m²

CONTENANCE :

- Salon
- 2 Chambre
- Cuisine
- S.D.B
- Balcon
- Buanderie

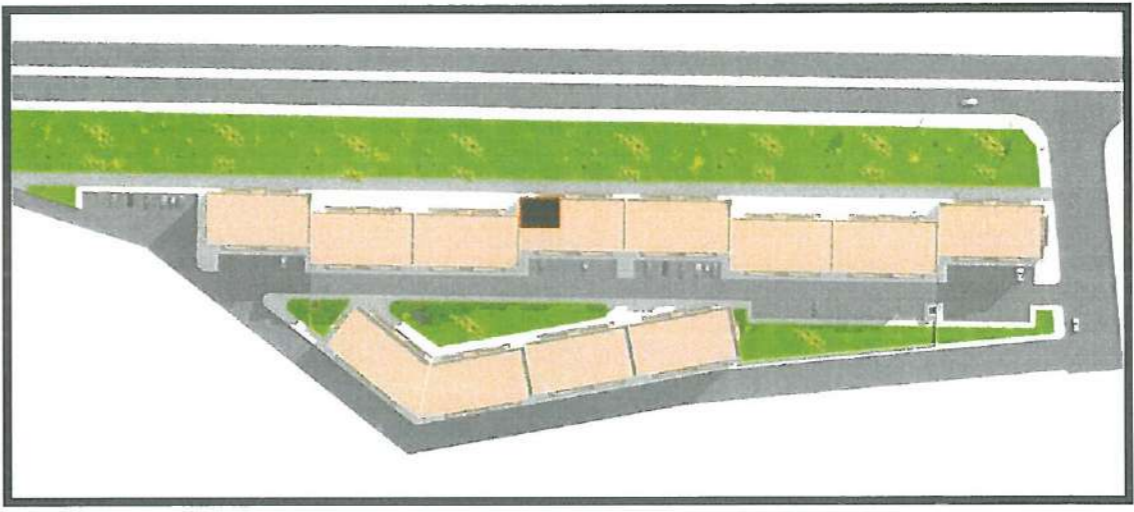

Maitre de l'Oeuvre : Jalal ZEMMAMA Architecte D.E.N.A

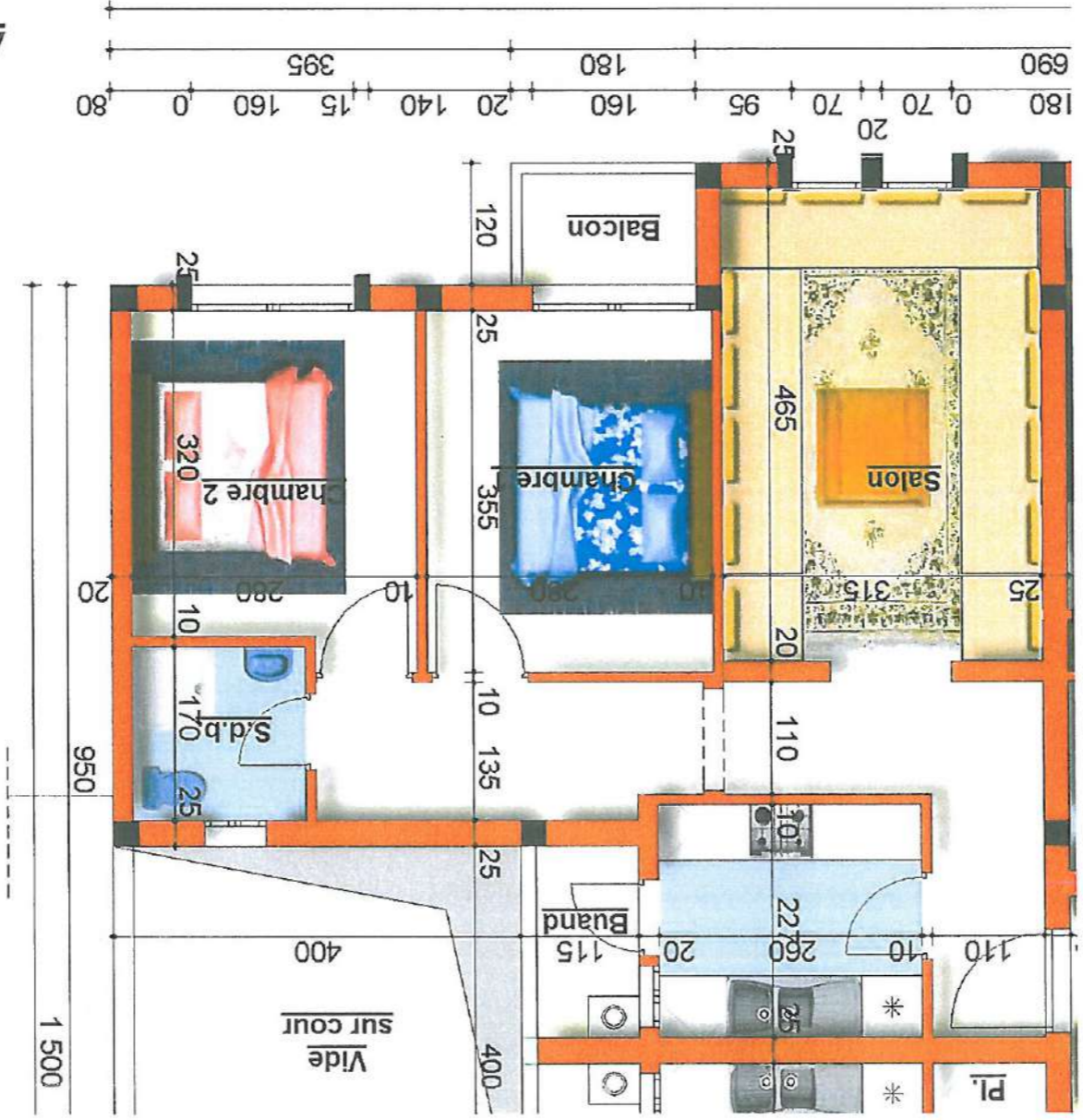

APPARTEMENT N° 6-12-18-24

Niveau : 1^{er}-2^{eme}-3^{eme}-4^{eme} étage
 Surfaces approximative : 64.00 m²
 Surfaces Balcon : 2.00 m²
 Surfaces Buanderie : 2.00 m²

CONTENANCE :

- Salon
- 2 Chambre
- Cuisine
- S.D.B
- Balcon
- Buanderie

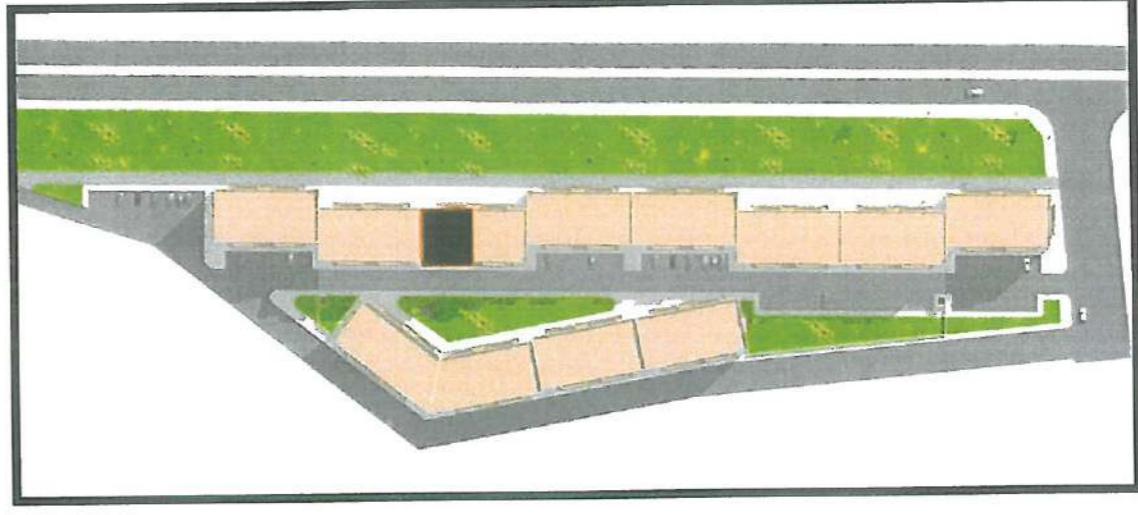

Maitre de l'Oeuvre : Jalal ZEIMAMA Architecte D.E.N.A

Rez de chaussée

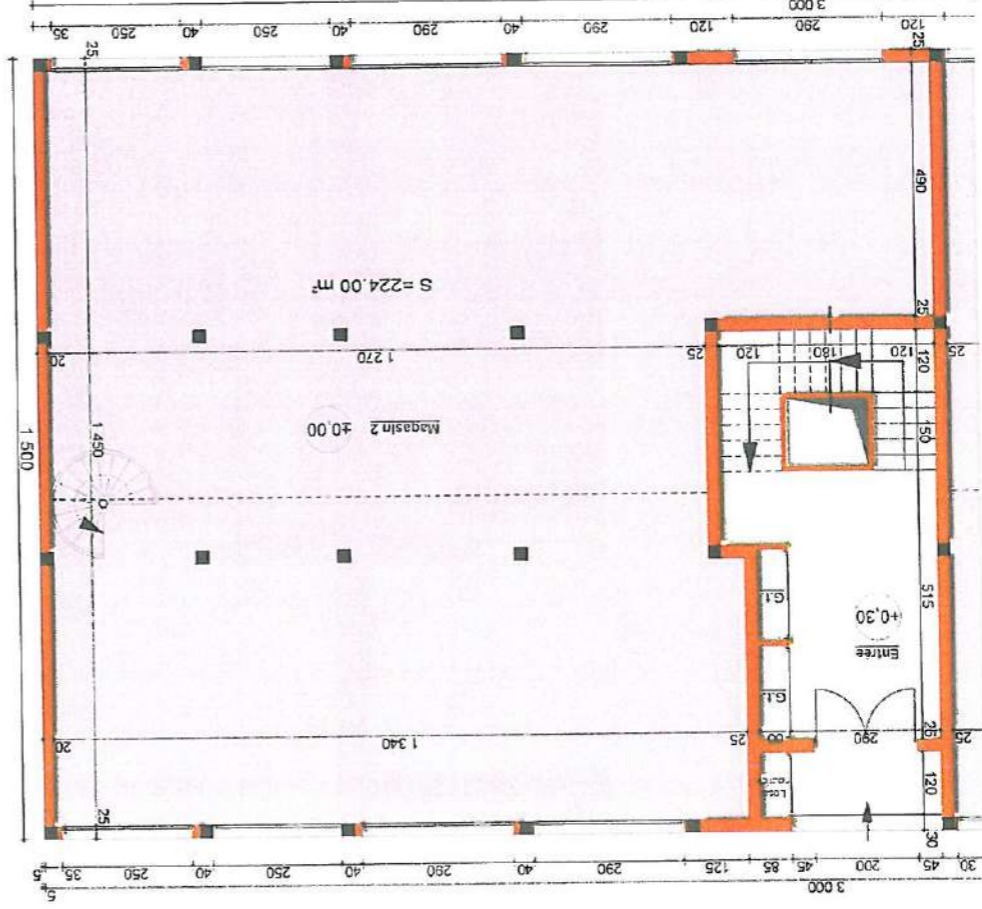

Mezzanine

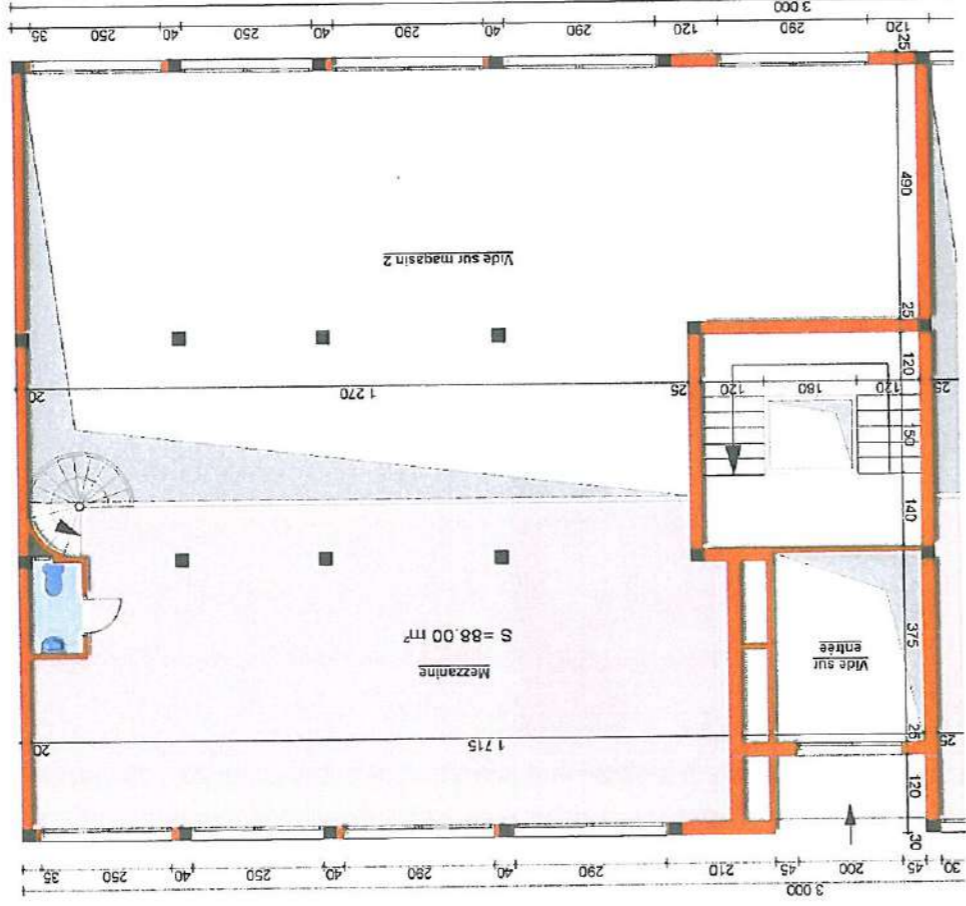

MAGASIN N° 2

Niveau : rez de chaussée

Surfaces approximative : 312.00 m²

Surface magasin : 224.00 m²

Surface mezzanine : 88.00 m²

CONTENANCE :

•Magasin

•Mezzanine

•Salle d'eau

IMMEUBLE 6

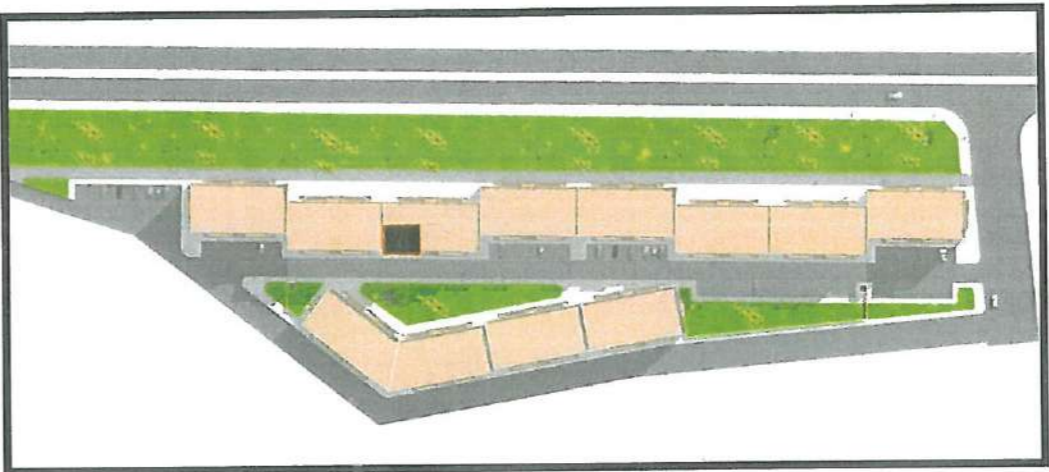
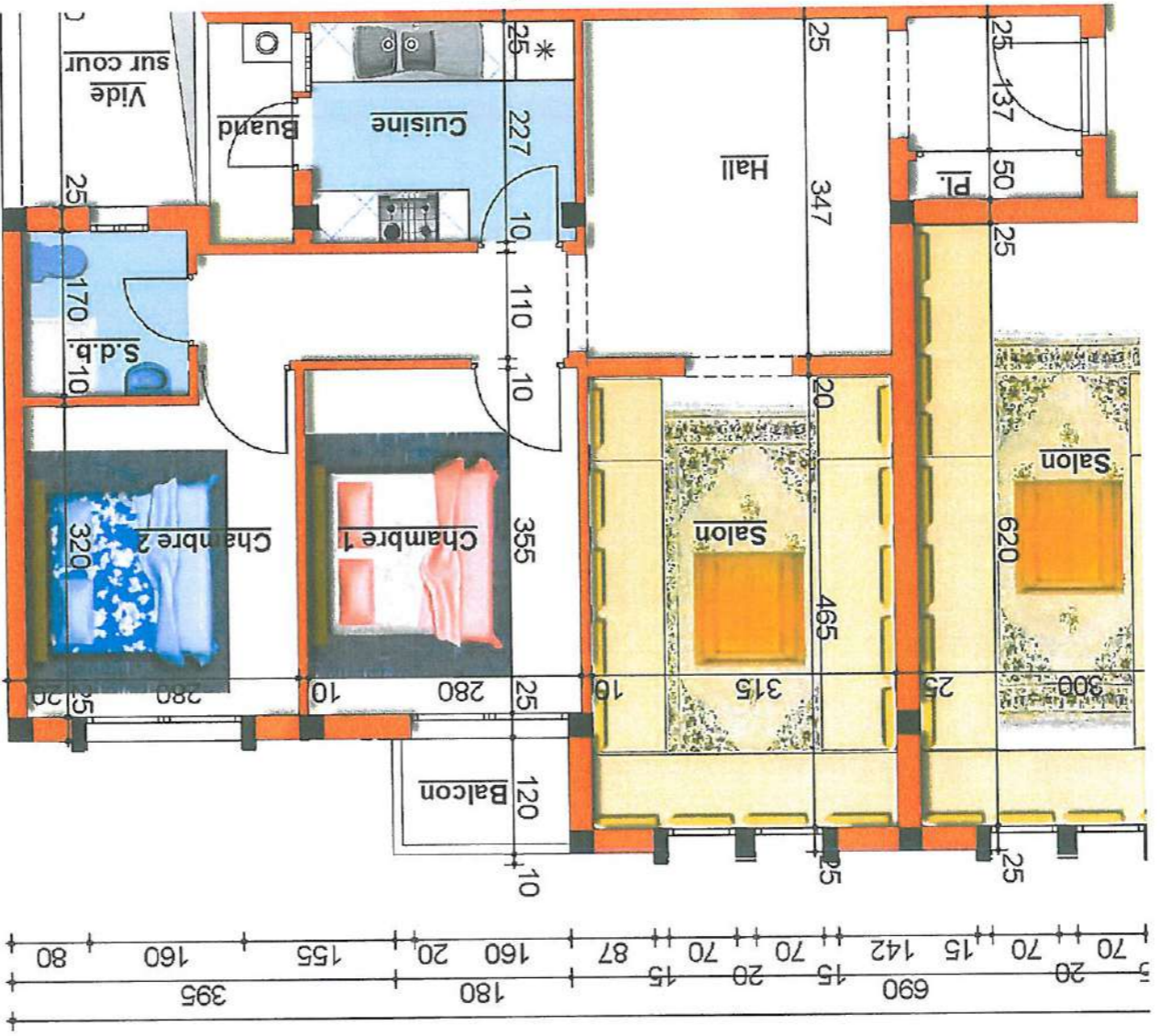

Maitre de l'Oeuvre : Jalal ZEMMAMA Architecte D.E.N.A

- Salon
- 2 Chambre
- Cuisine
- S.D.B
- Balcon
- Banderie

CONTENANCE :

Niveau : 1er -2eme -3eme -4eme étage
 Surfaces approximative : 72.00 m²
 Surfaces Balcon : 2.00 m²
 Surfaces Banderie : 2.00 m²

APPARTEMENT N° 2-8-14-20

IMMEUBLE 6

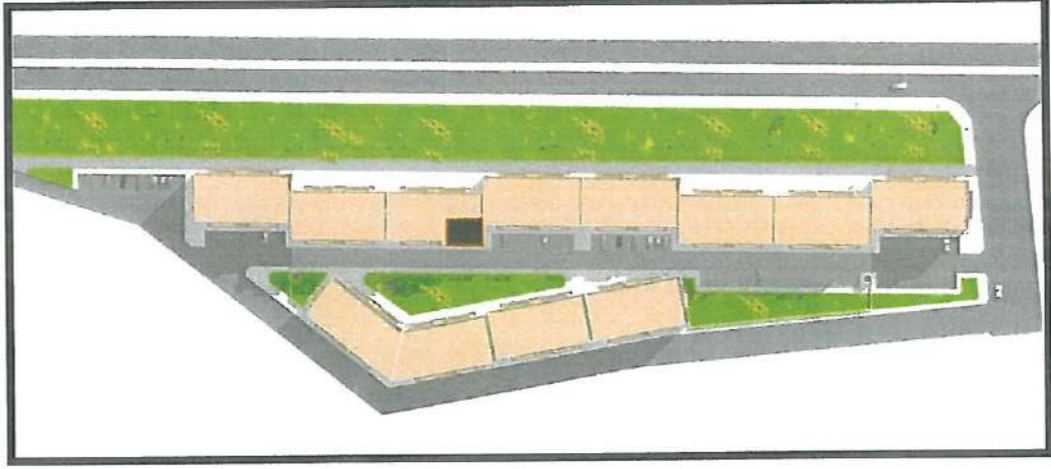
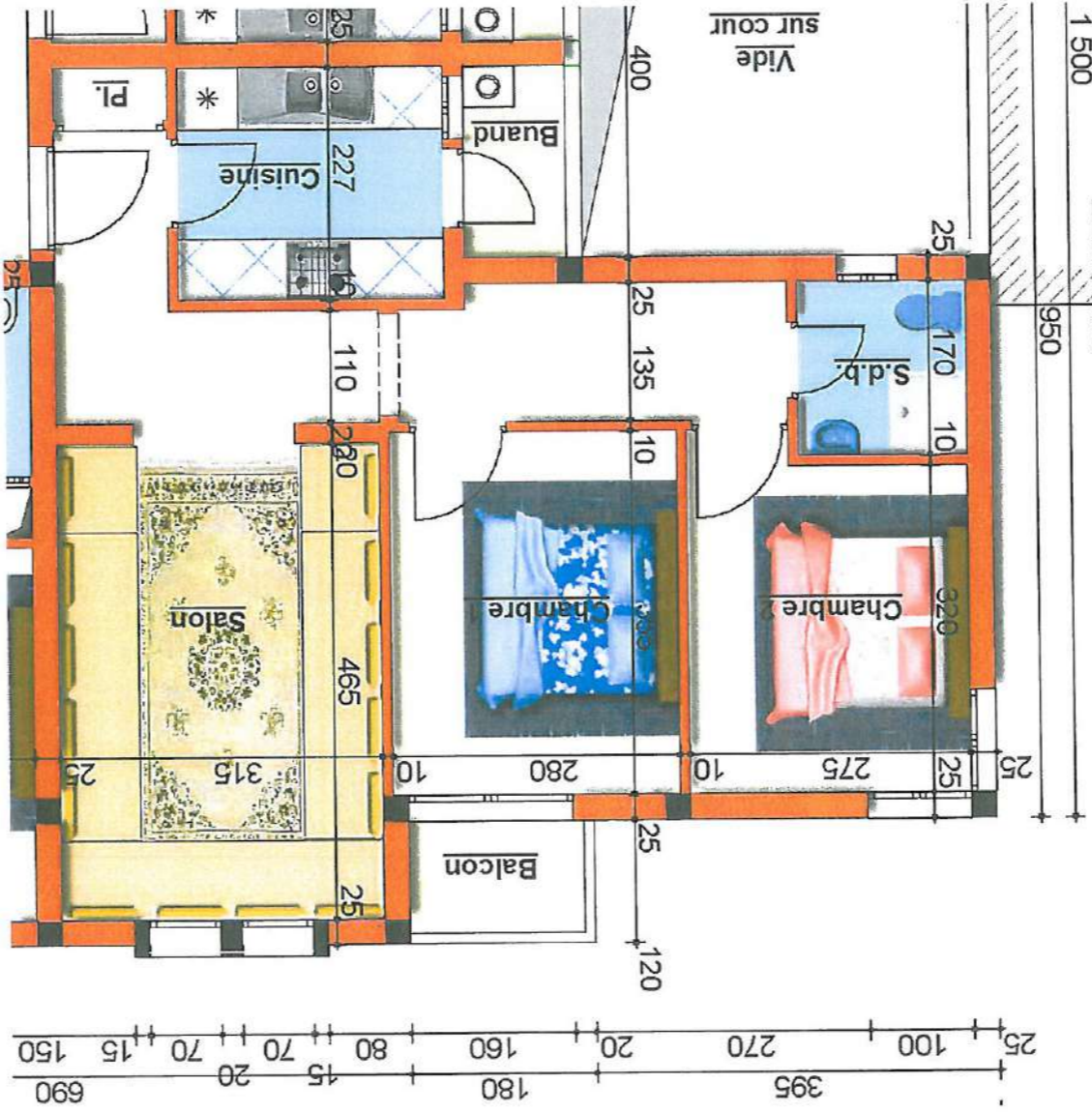

Maitre de l'Oeuvre : Jalal ZEMMAMA Architecte D.E.N.A

- Salon
- 2 Chambre
- Cuisine
- S.D.B
- Balcon
- Buanderie

CONTENANCE :

Niveau : 1^{er}-2^{eme}-3^{eme}-4^{eme} étage
 Surfaces approximative : 64.00 m²
 Surfaces Balcon : 2.00 m²
 Surfaces Buanderie : 2.00 m²

APPARTEMENT N° 4-10-16-22

IMMEUBLE 6

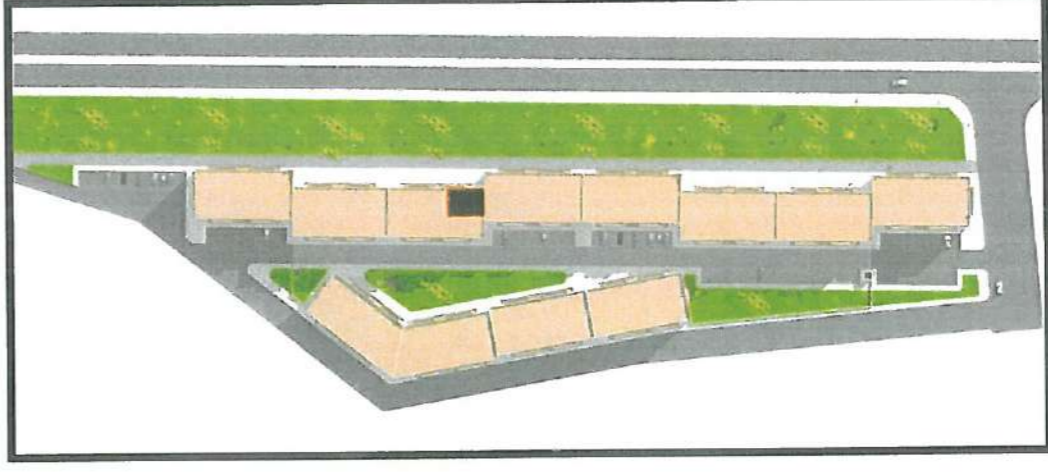
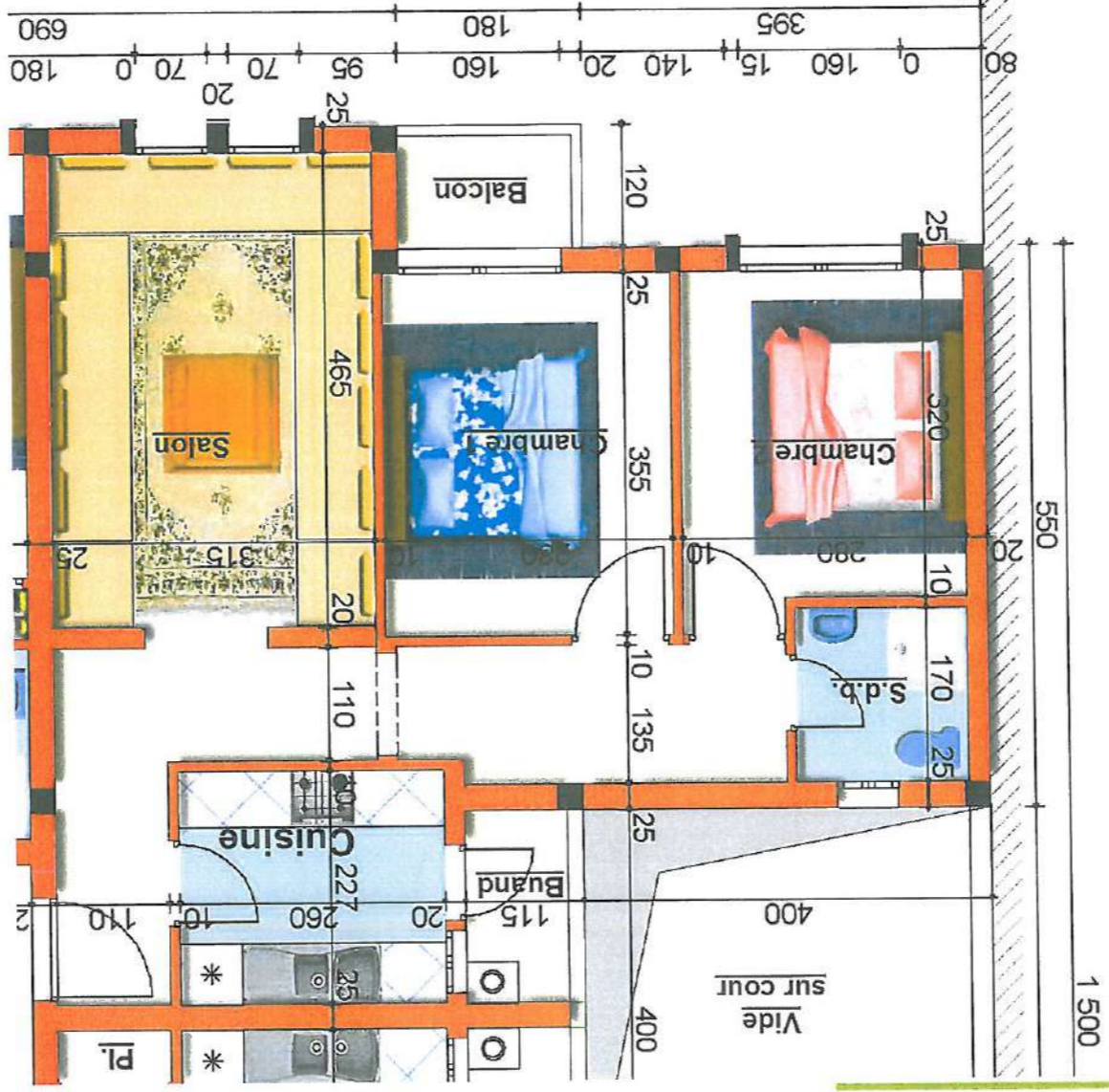

Maitre de l'Oeuvre : Jalal ZEMMAMA Architecte D.E.N.A

- Salon
- 2 Chambre
- Cuisine
- S.D.B
- Balcon
- Buanderie

CONTENANCE :

Niveau : 1er -2eme -3eme -4eme étage
 Surfaces approximative : 64.00 m²
 Surfaces Balcon : 2.00 m²
 Surfaces Buanderie : 2.00 m²

APPARTEMENT N° 5-11-17-23

IMMEUBLE 7

Rez de chaussée

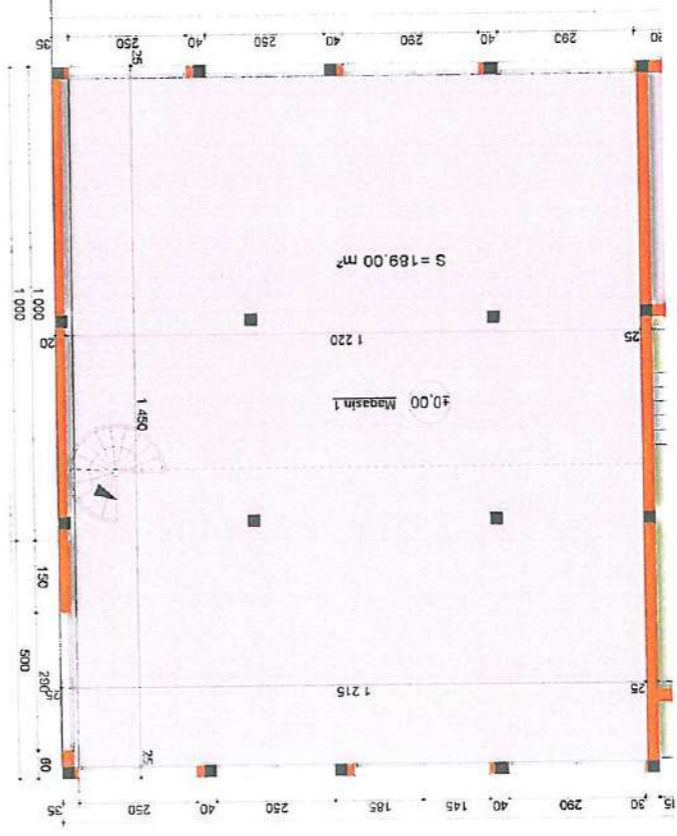

Mezzanine

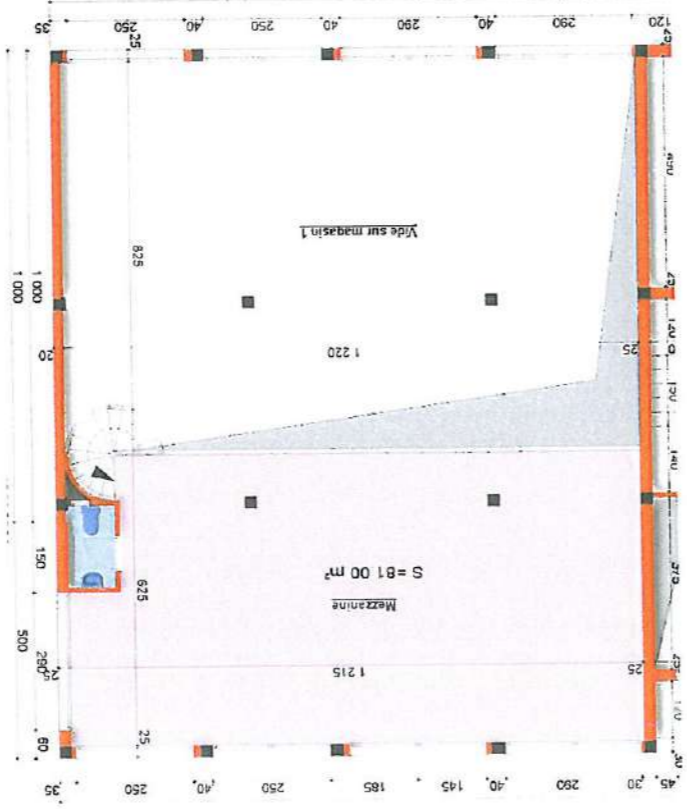

MAGASIN N° 1

Niveau : rez de chaussée
 Surfaces approximative : 270,00 m²
 Surface magasin : 189,00 m²
 Surface mezzanine : 81,00 m²

CONTENANCE :

- Magasin
- Mezzanine
- Salle d'eau

Maitre de l'Oeuvre : Jalal ZEMMAMA Architecte D.E.N.A

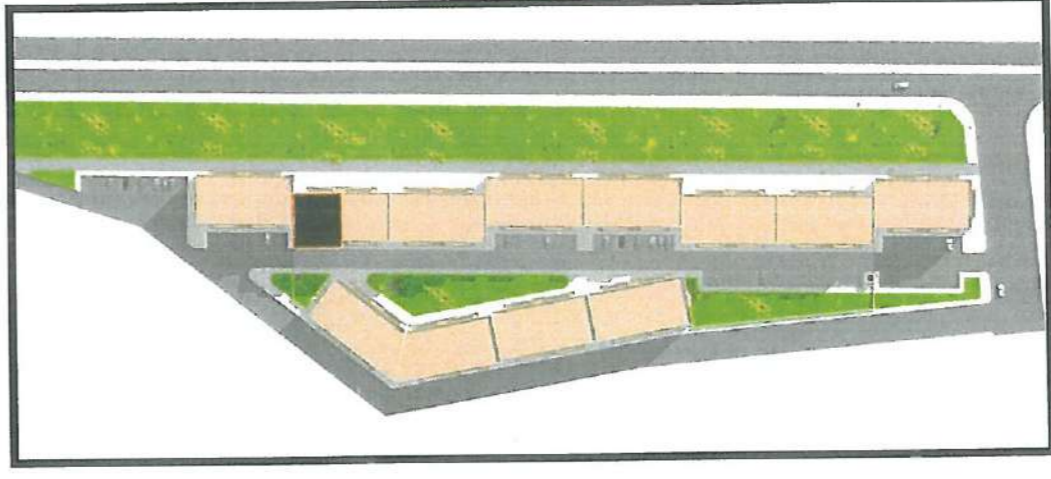

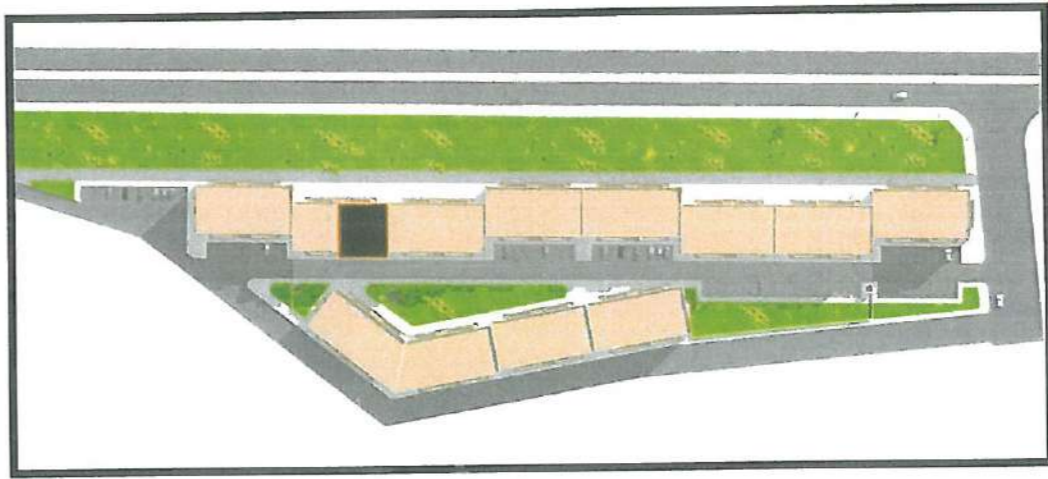

Maitre de l'Oeuvre : Jalal ZEMMAMA Architecte D.E.N.A

Rez de chaussée

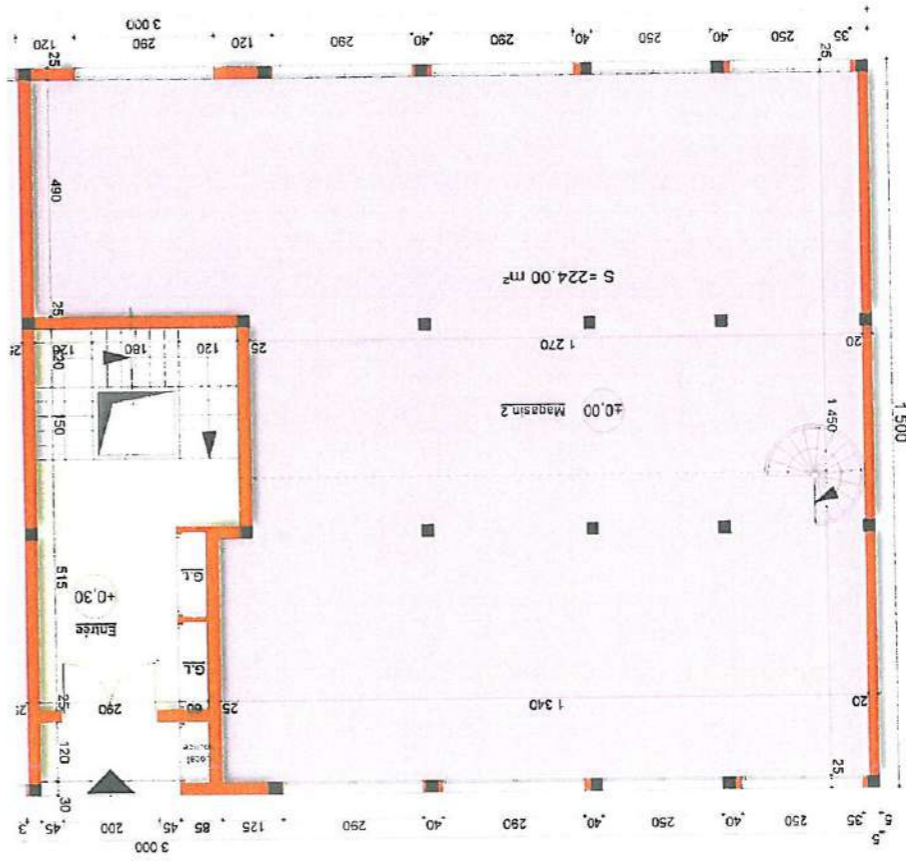

Mezzanine

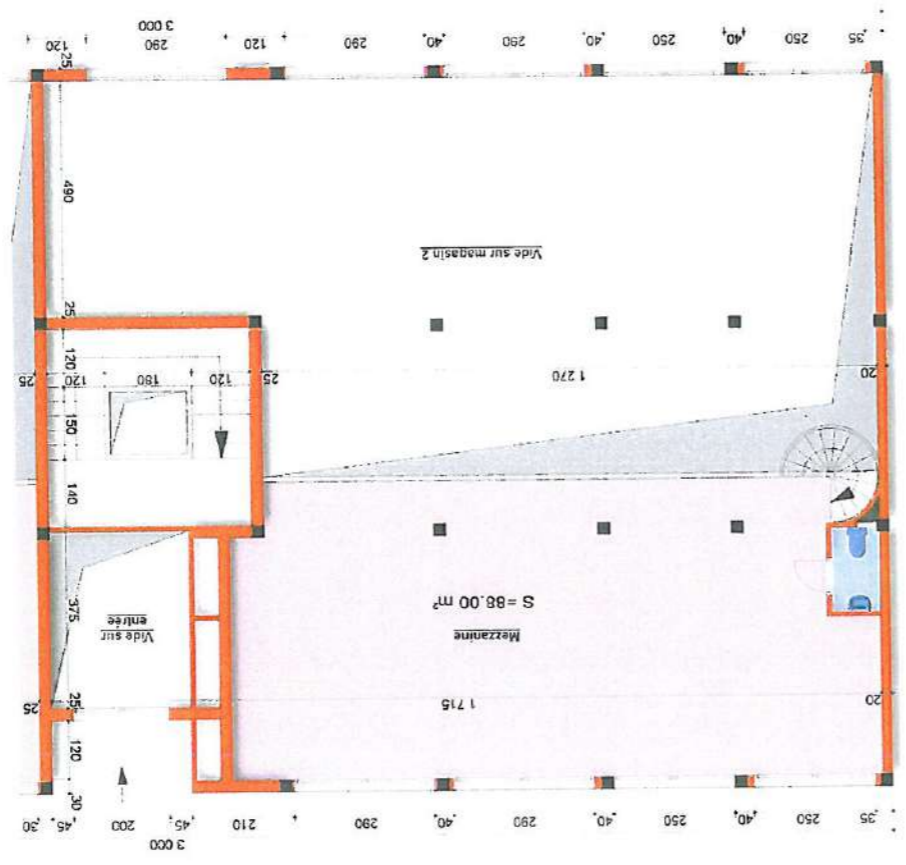

- MAGASIN N° 2**
- Niveau : rez de chaussée
- Surfaces approximative : 312.00 m²
- Surface magasin : 224.00 m²
- Surface mezzanine : 88.00 m²
- CONTENANCE :**
- Magasin
 - Mezzanine
 - Salle d'eau

IMMEUBLE 7

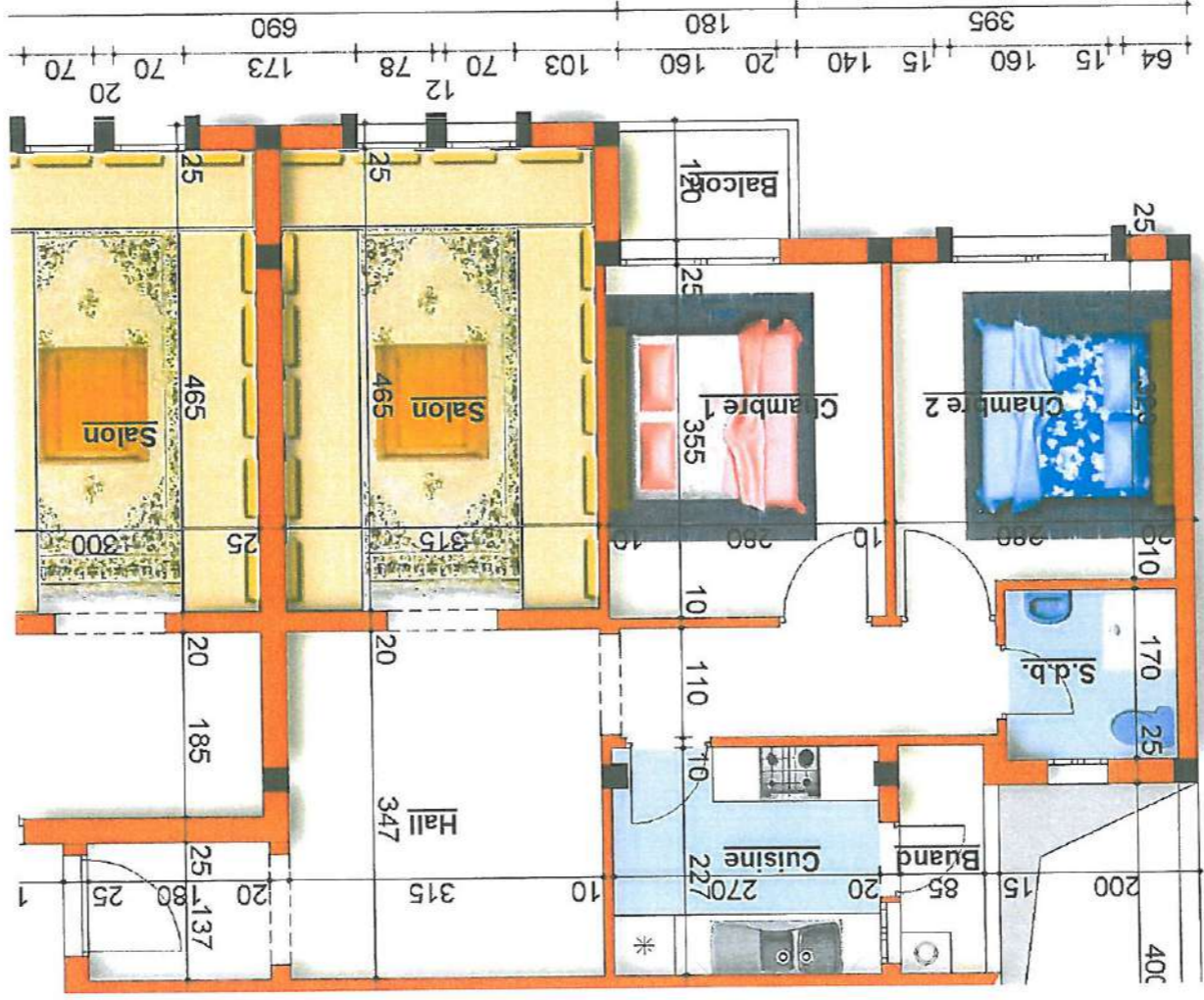

APPARTEMENT N° 1-7-13-19

Niveau : 1^{er}-2^{eme}-3^{eme}-4^{eme} étage
 Surfaces approximative : 71.00 m²
 Surfaces Balcon : 2.00 m²
 Surfaces Buanderie : 2.00 m²

CONTENANCE :

- Salon
- 2 Chambre
- Cuisine
- S.D.B
- Balcon
- Buanderie

Maitre de l'Oeuvre : Jalal ZEMMAMA Architecte D.E.N.A

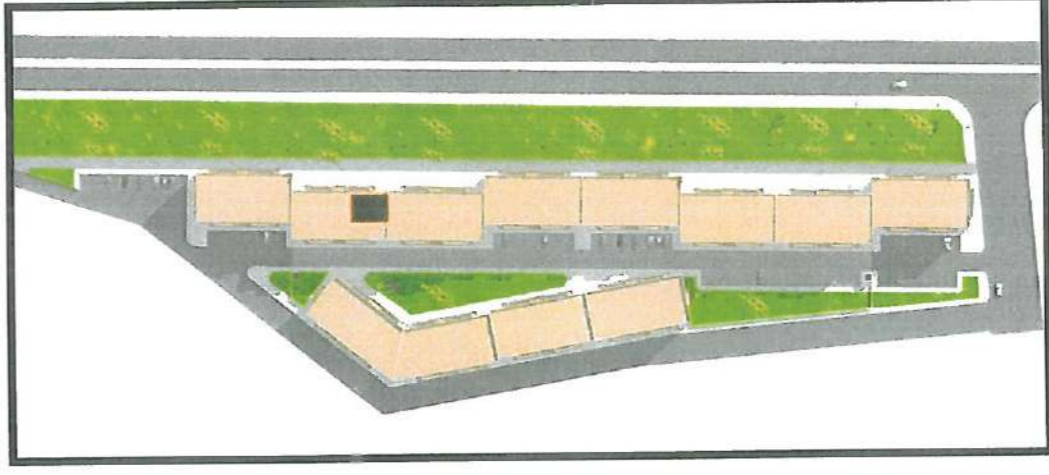

IMMEUBLE 7

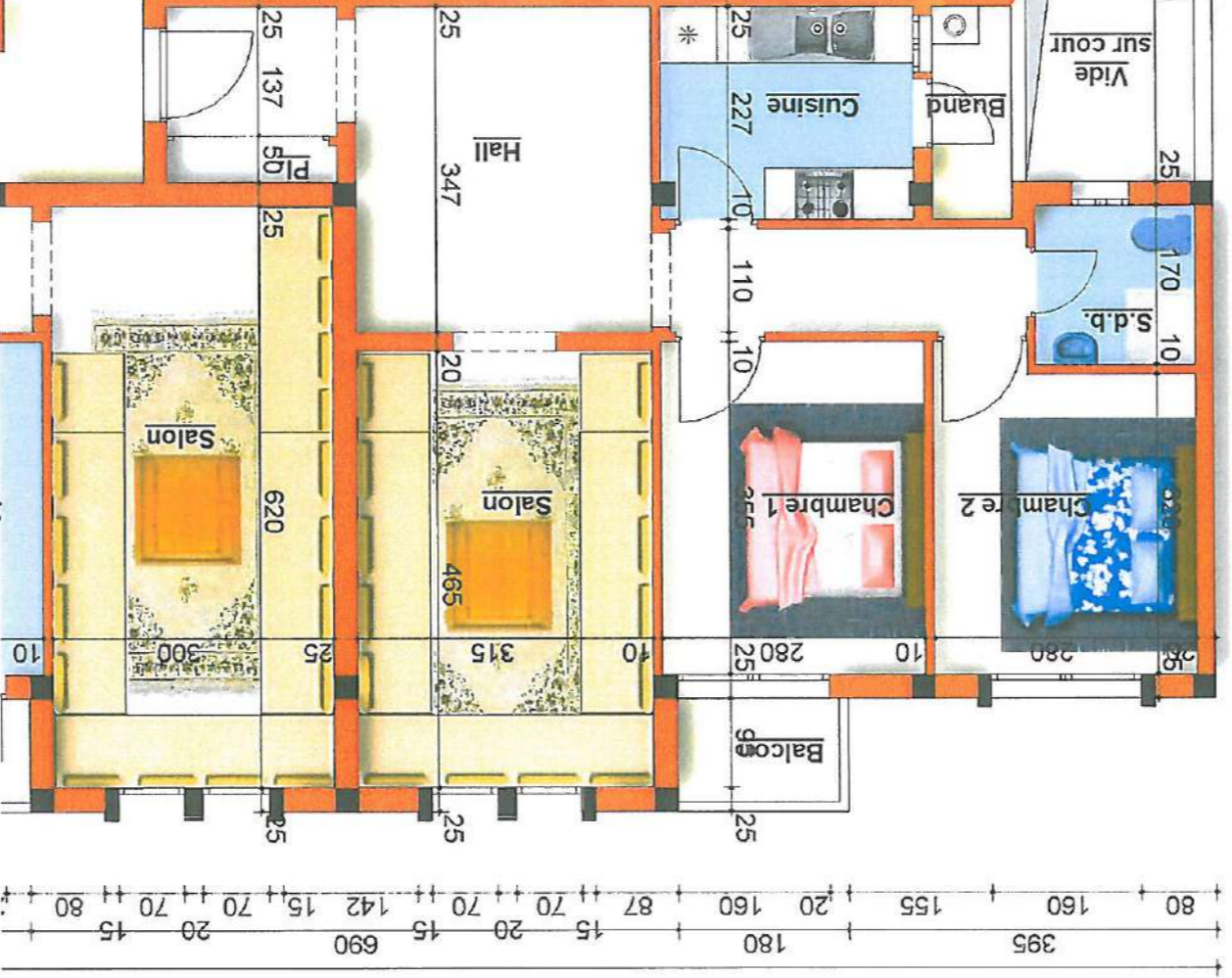

APPARTEMENT N° 2-8-14-20

Niveau : 1^{er}-2^{eme}-3^{eme}-4^{eme} étage
 Surfaces approximative : 72.00 m²
 Surfaces Balcon : 2.00 m²
 Surfaces Buanderie : 2.00 m²

CONTENANCE :

- Salon
- 2 Chambre
- Cuisine
- S.D.B
- Balcon
- Buanderie

Maître de l'Oeuvre : Jalal ZEMMAMA Architecte D.E.N.A

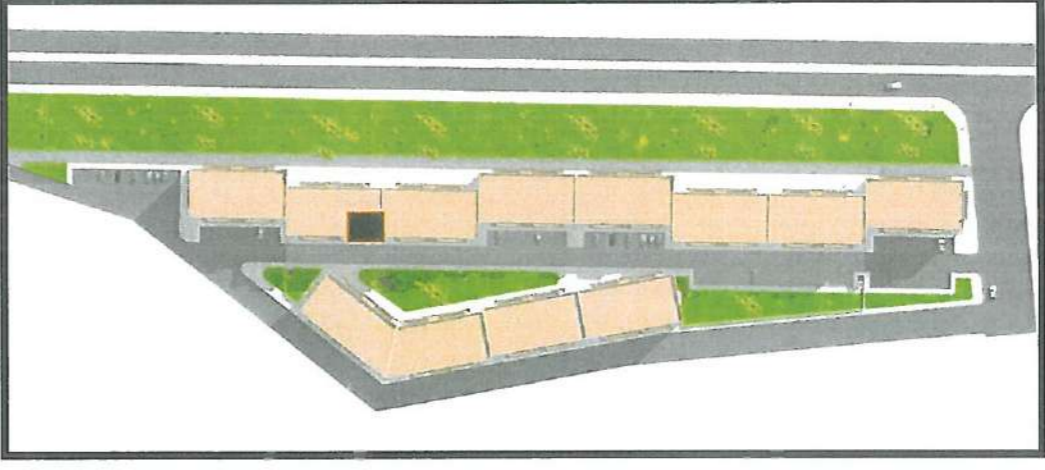

IMMEUBLE 7

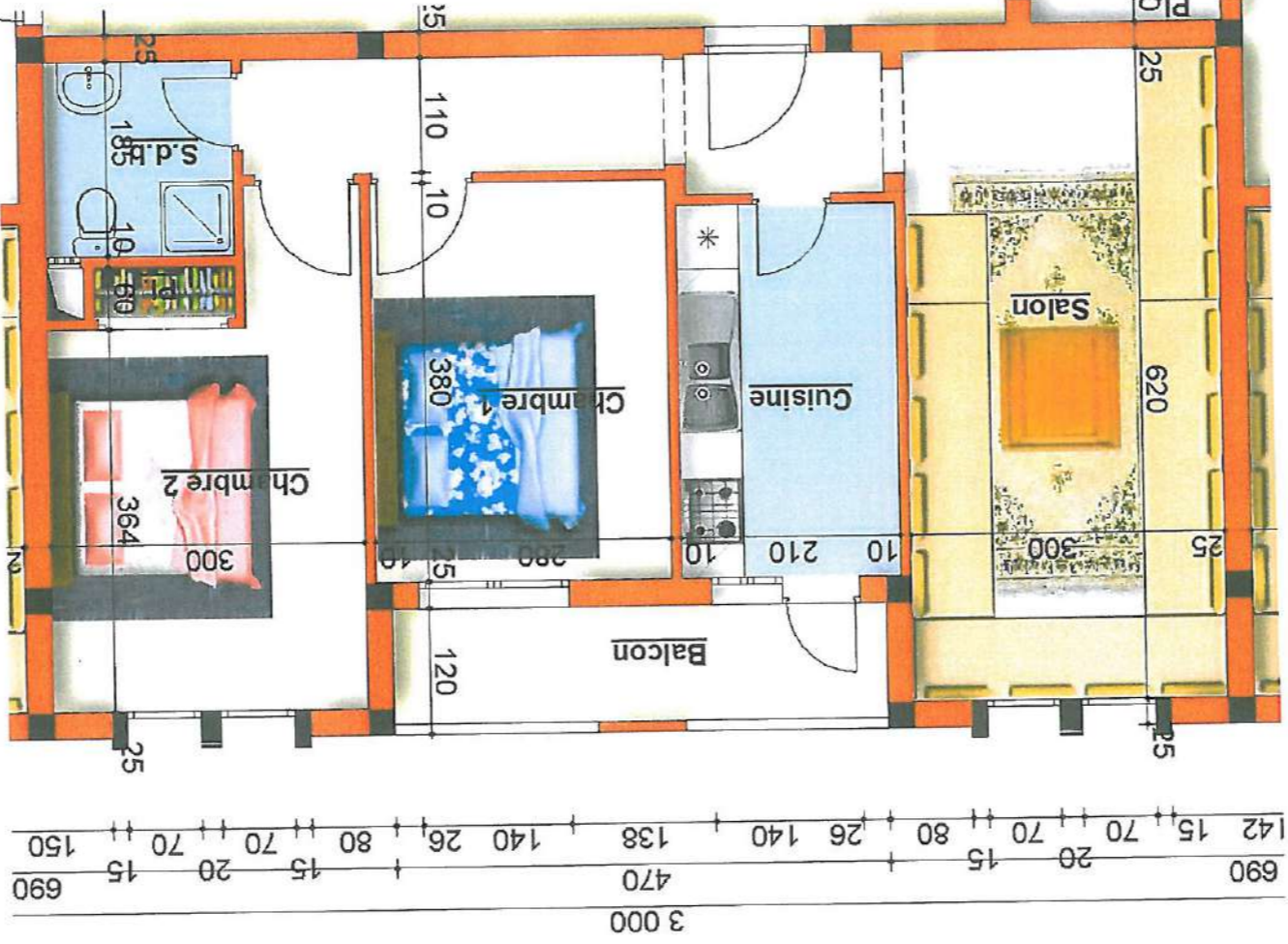

APPARTEMENT N° 3-9-15-21

Niveau : 1^{er}-2^{eme}-3^{eme}-4^{eme} étage
 Surfaces approximative : 70.00 m²
 Surfaces Balcon : 6.00 m²

CONTENANCE :

- Salon
- 2 Chambre
- Cuisine
- S.D.B
- Balcon

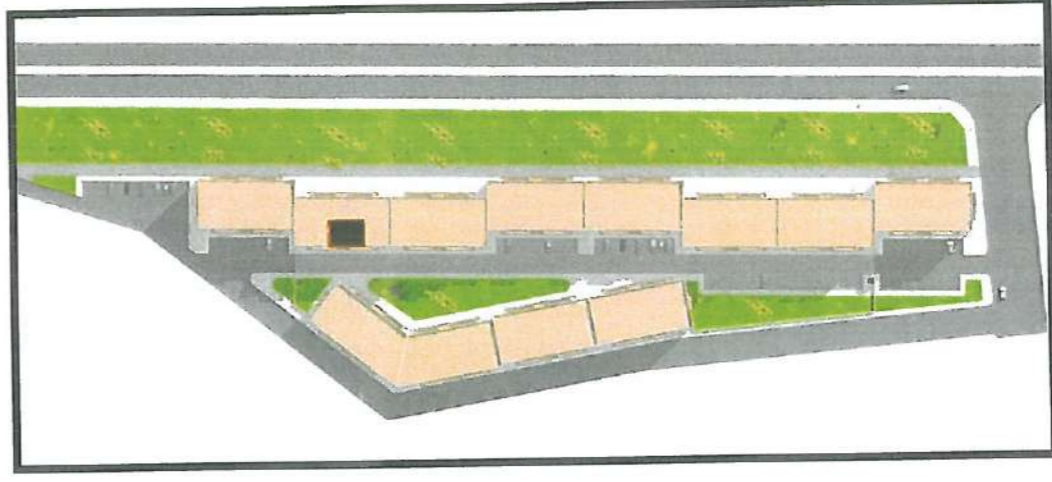

Maitre de l'Oeuvre : Jalal ZEMMAMA Architecte D.E.N.A

IMMEUBLE 7

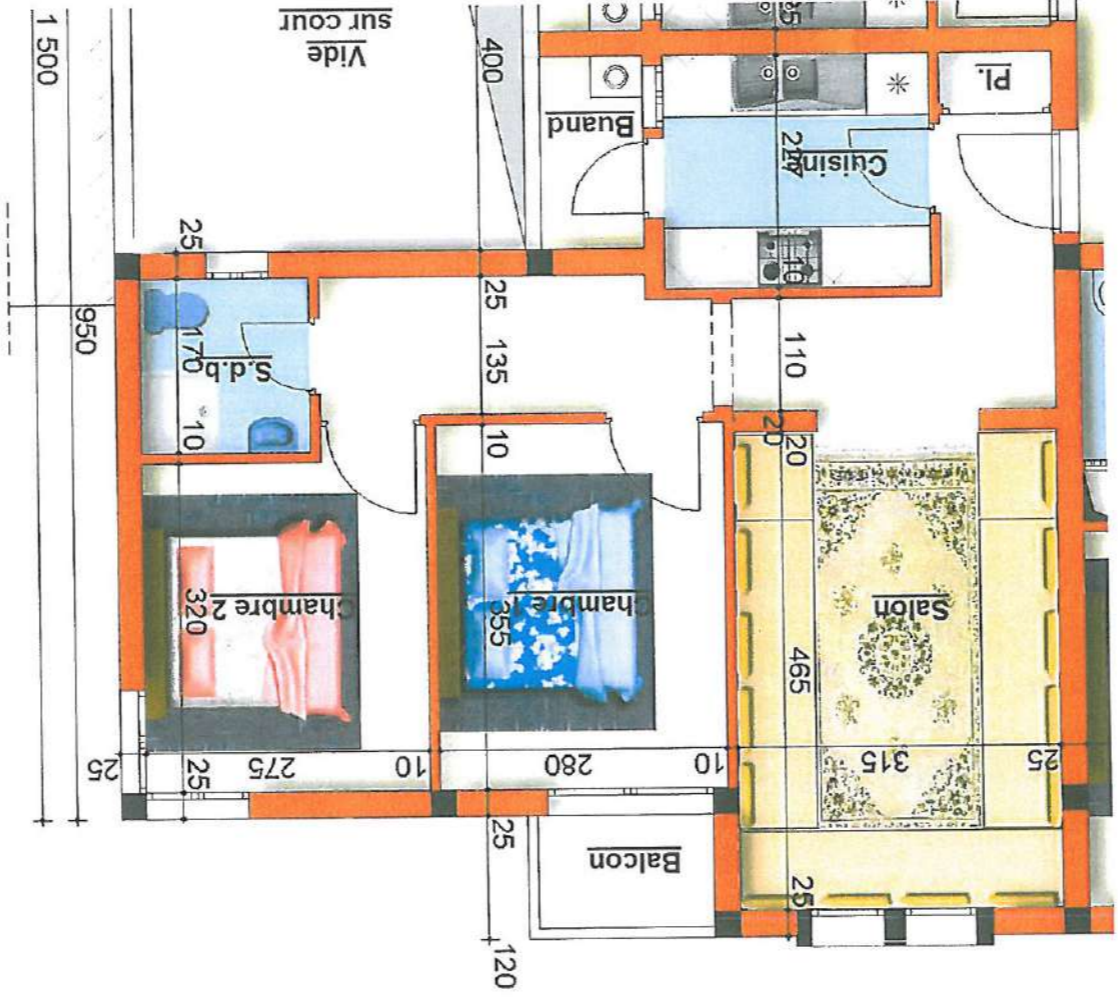
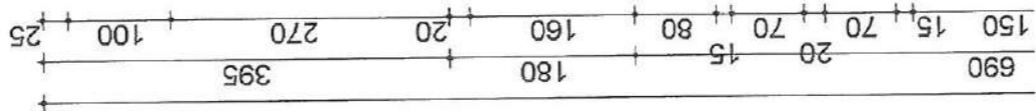

APPARTEMENT N° 4-10-16-22

Niveau : 1^{er} -2^{eme} -3^{eme} -4^{eme} étage
 Surfaces approximative : 64.00 m²
 Surfaces Balcon : 2.00 m²
 Surfaces Buanderie : 2.00 m²

CONTENANCE :

- Salon
- 2 Chambre
- Cuisine
- S.D.B
- Balcon
- Buanderie

Maitre de l'Oeuvre : Jalal ZEMMAMA Architecte D.E.N.A

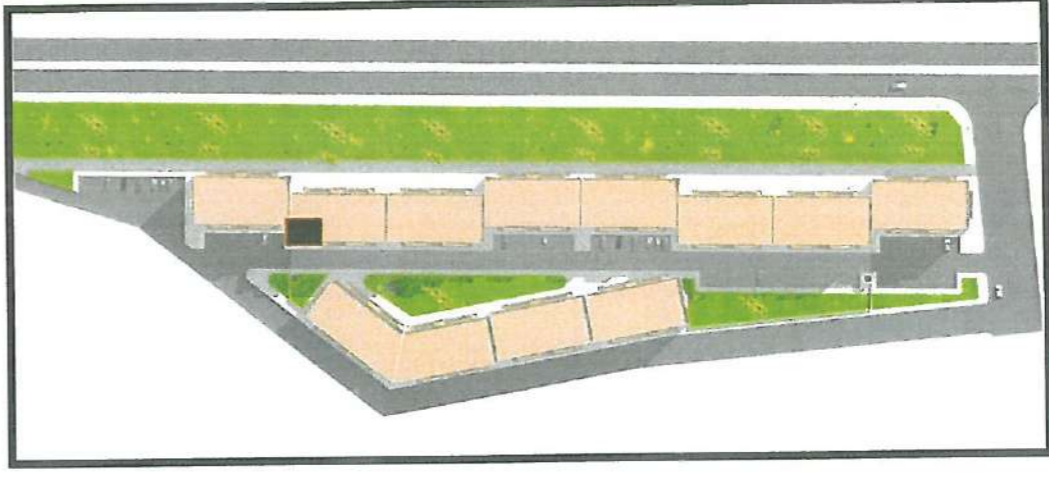

IMMEUBLE 7

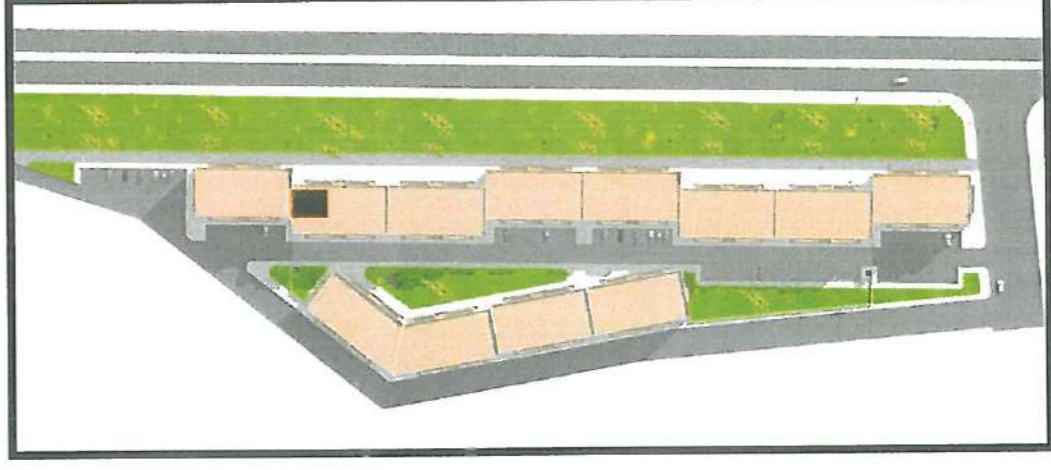
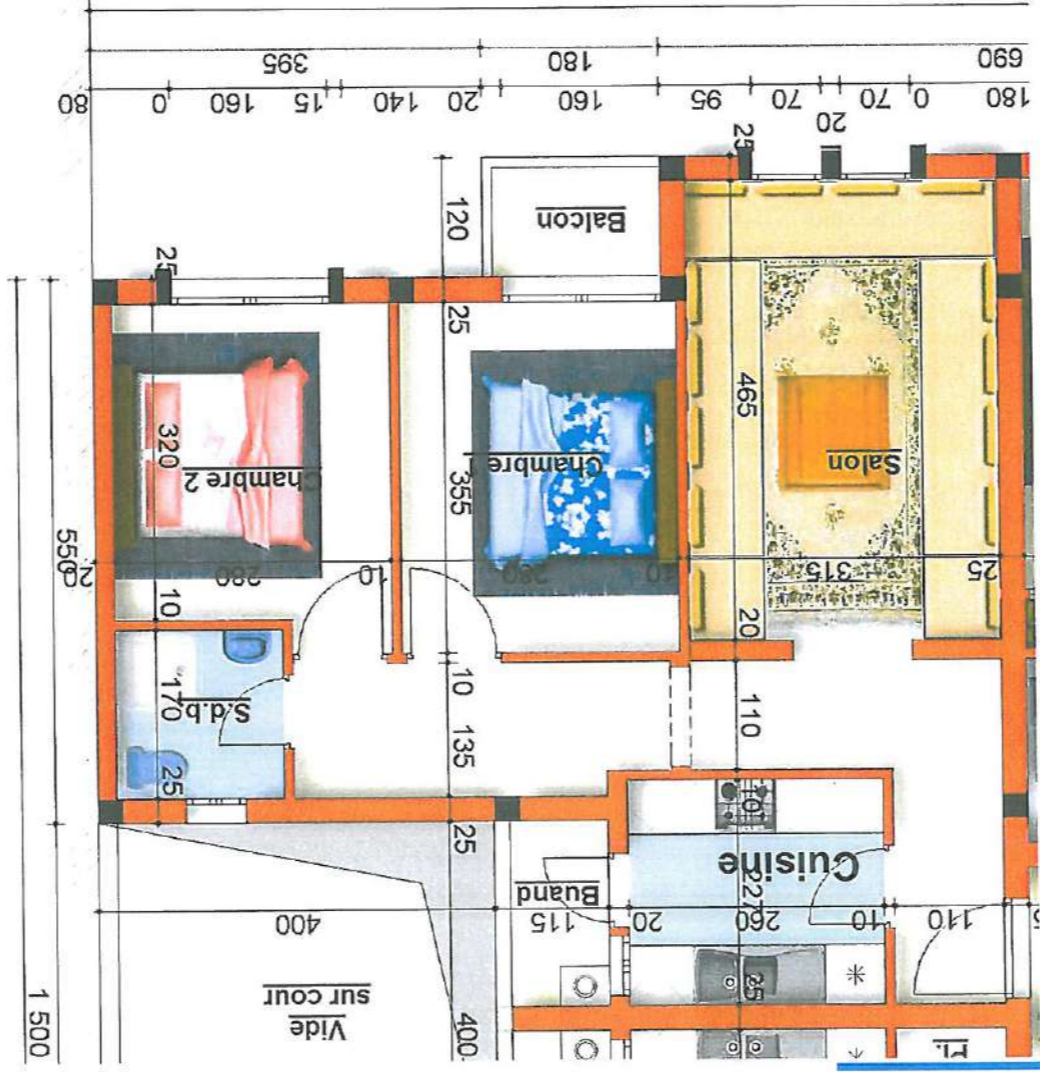

Maître de l'Oeuvre : Jalal ZEMMAMA Architecte D.E.N.A

- Salon
- 2 Chambre
- Cuisine
- S.D.B
- Balcon
- Buanderie

CONTENANCE :

Niveau : 1^{er} -2^{eme} -3^{eme} -4^{eme} étage
Surfaces approximative : 64.00 m²
Surfaces Balcon : 2.00 m²
Surfaces Buanderie : 2.00 m²

APPARTEMENT N° 5-11-17-23

IMMEUBLE 7

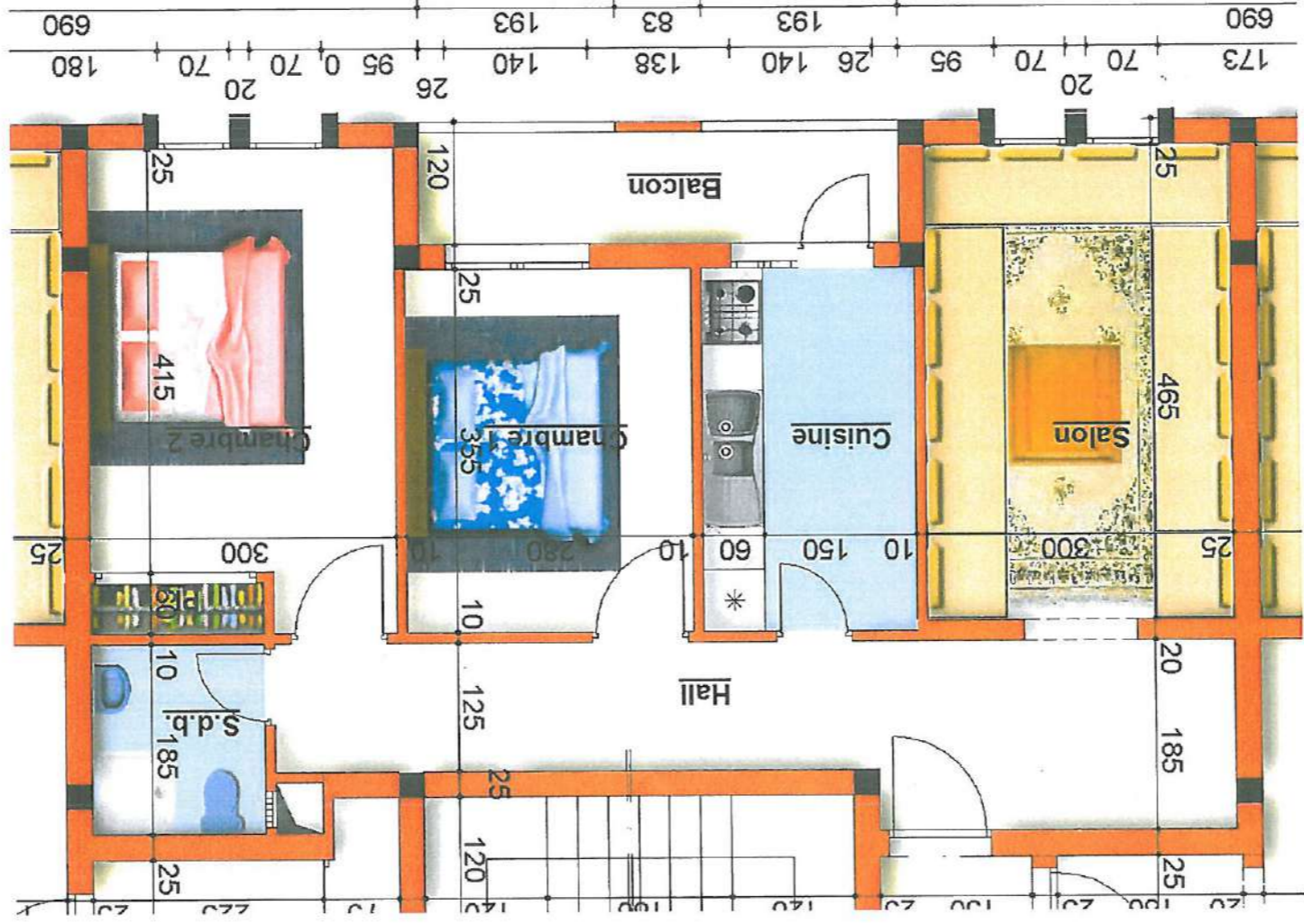

APARTEMENT N° 6-12-18-24

Niveau : 1^{er}-2^{eme}-3^{eme}-4^{eme} étage
Surfaces approximative : 73.00 m²
Surfaces Balcon : 6.00 m²

CONTENANCE :

- Salon
- 2 Chambre
- Cuisine
- S.D.B
- Balcon

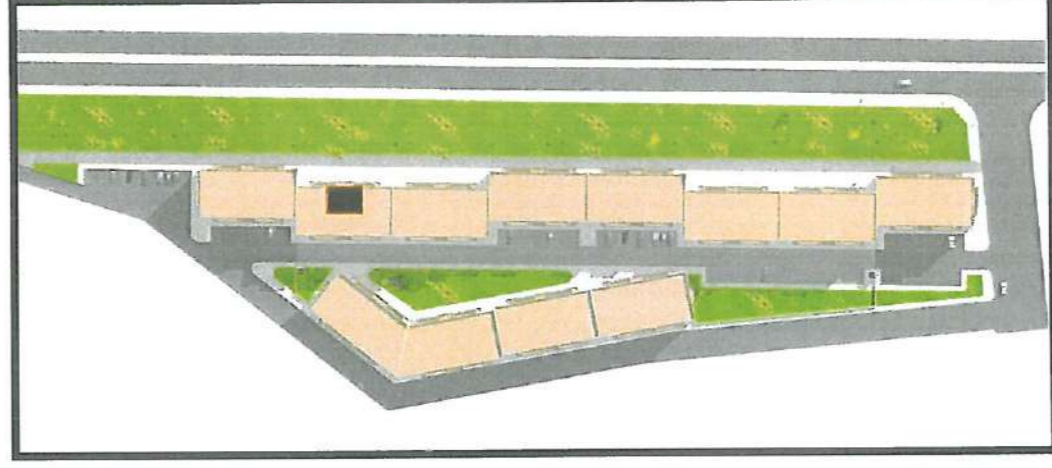

Rez de chaussée

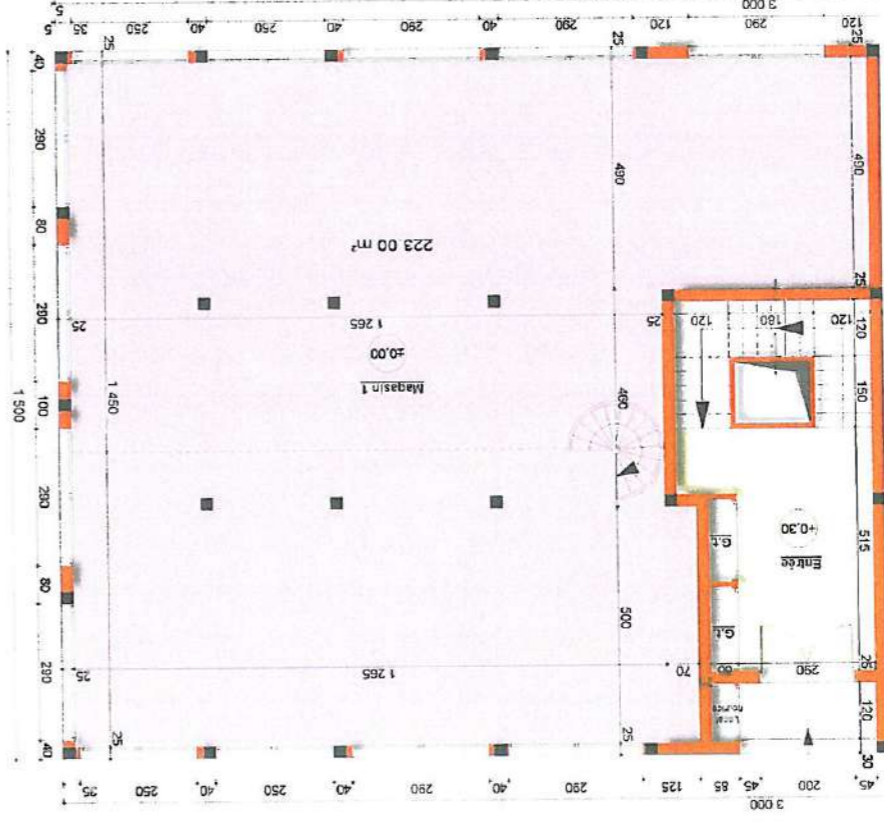

Mezzanine

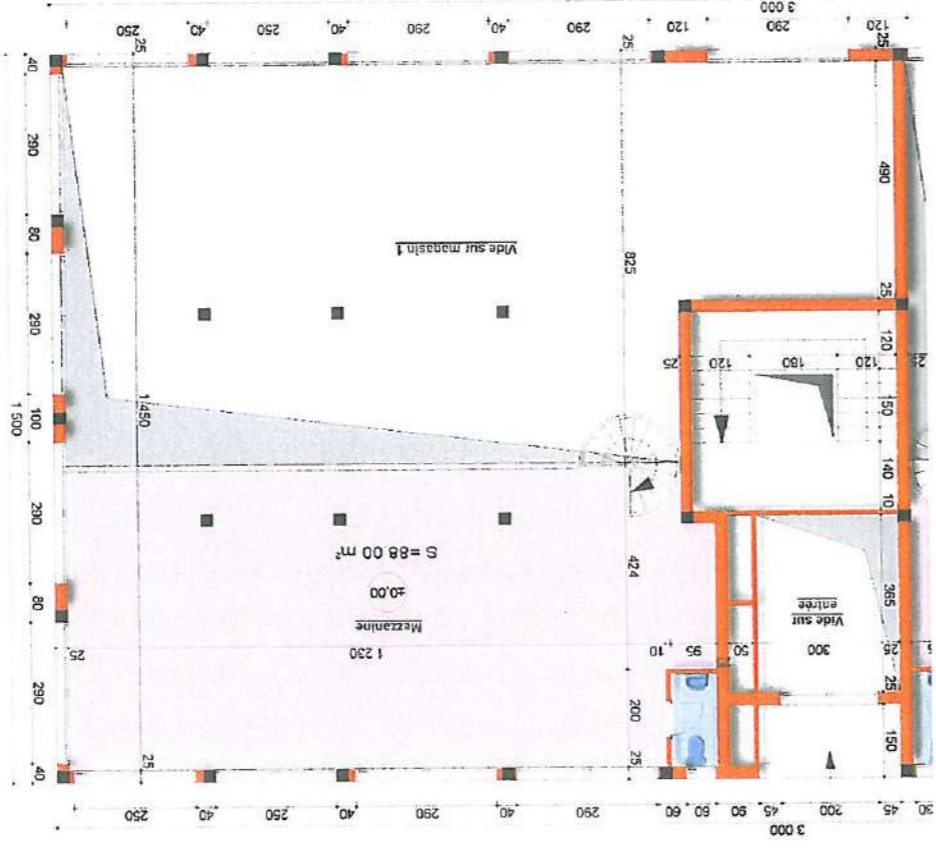

MAGASIN N° 1

Niveau : rez de chaussée
Surfaces approximative : 311,00 m²
Surface magasin : 223,00 m²
Surface mezzanine : 88,00 m²

CONTENANCE :

- Magasin
- Mezzanine
- Salle d'eau

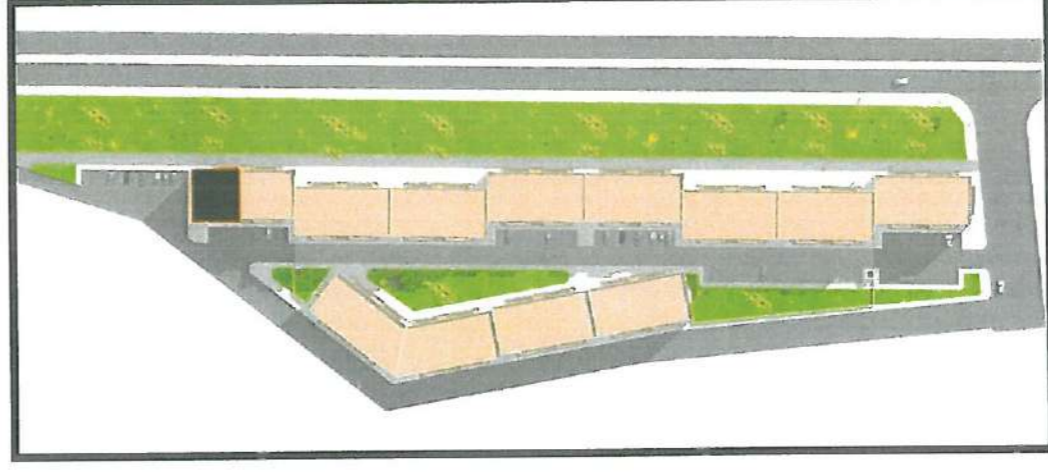

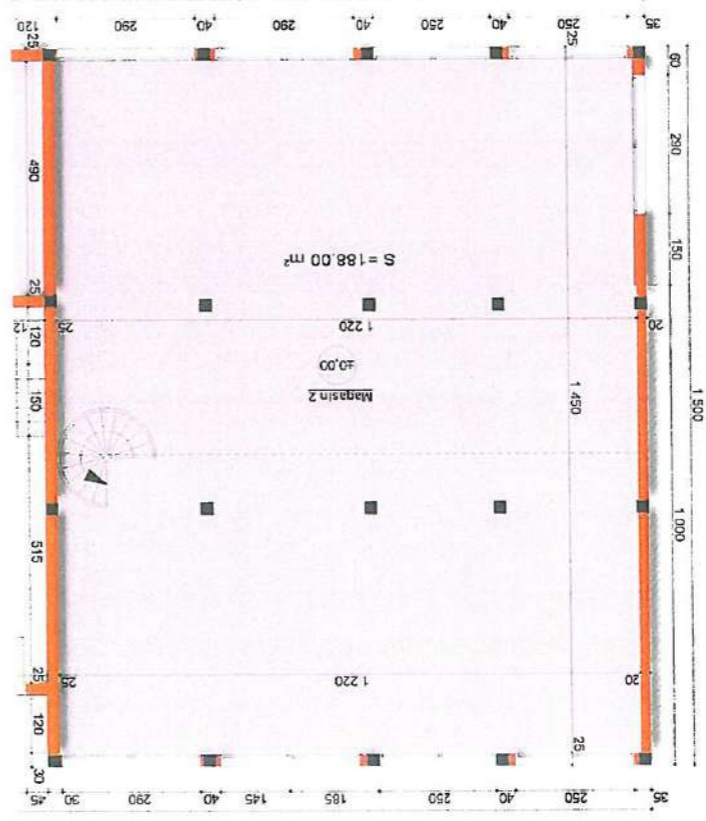

Rez de chaussée

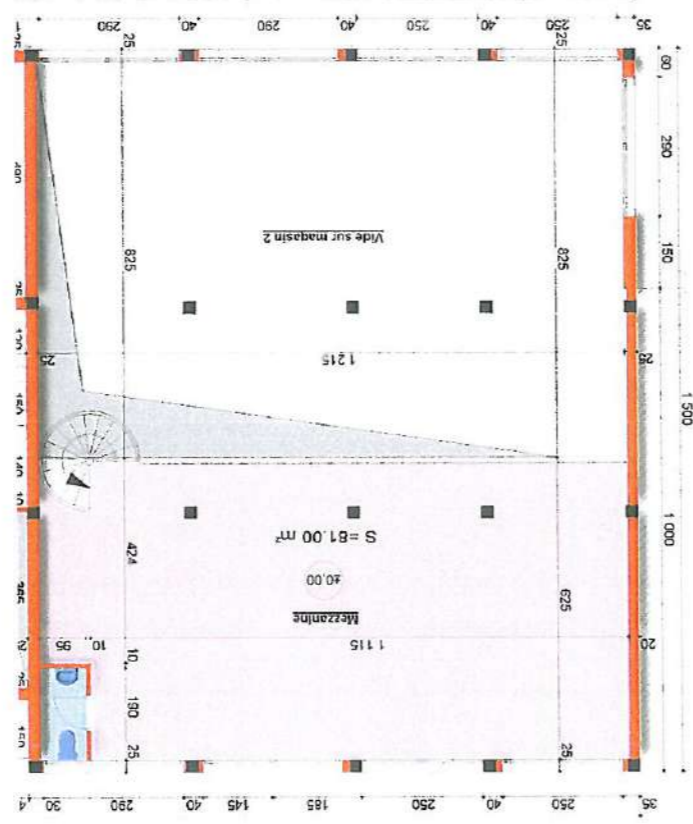

Mezzanine

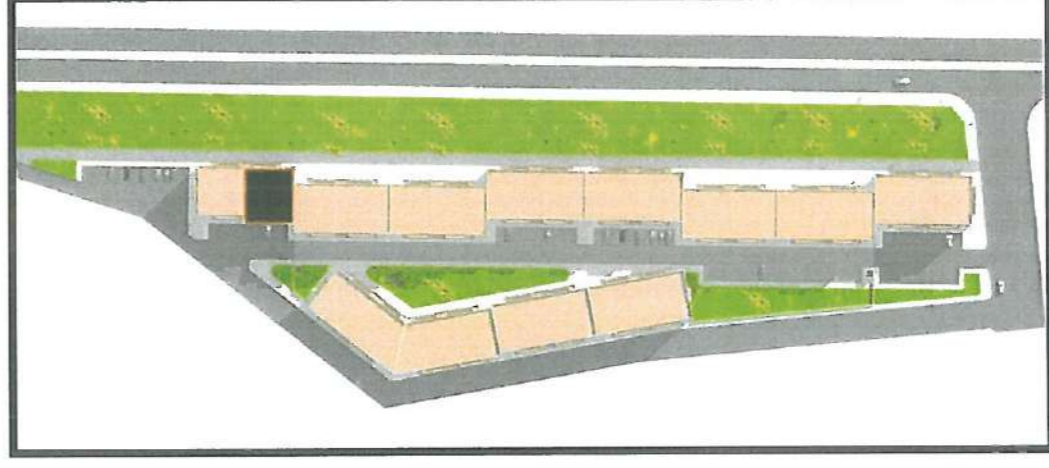

Maitre de l'Oeuvre : Jalal ZEMMAMA Architecte D.E.N.A

- Magasin
- Mezzanine
- Salle d'eau

CONTENANCE :

Niveau : rez de chaussée
 Surfaces approximative : 269.00 m²
 Surface magasin : 188.00 m²
 Surface mezzanine : 88.00 m²

MAGASIN N° 2

IMMEUBLE 8

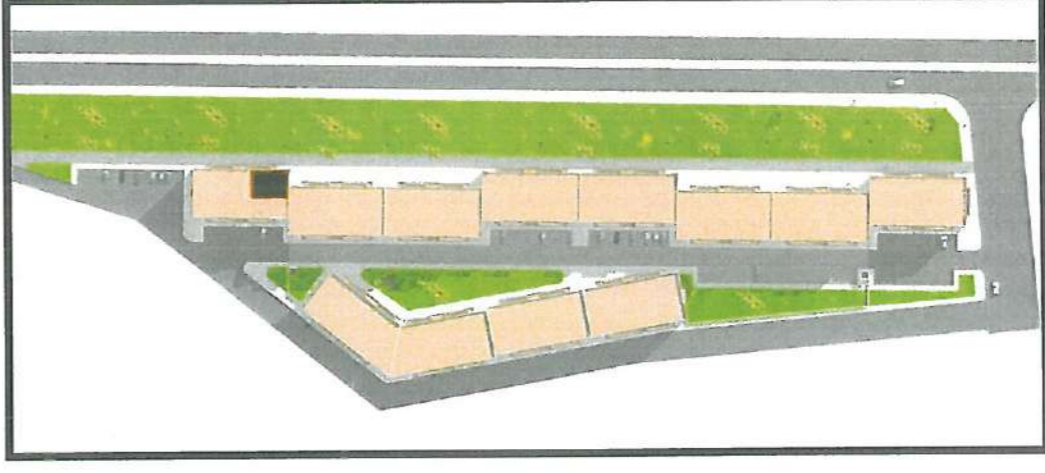
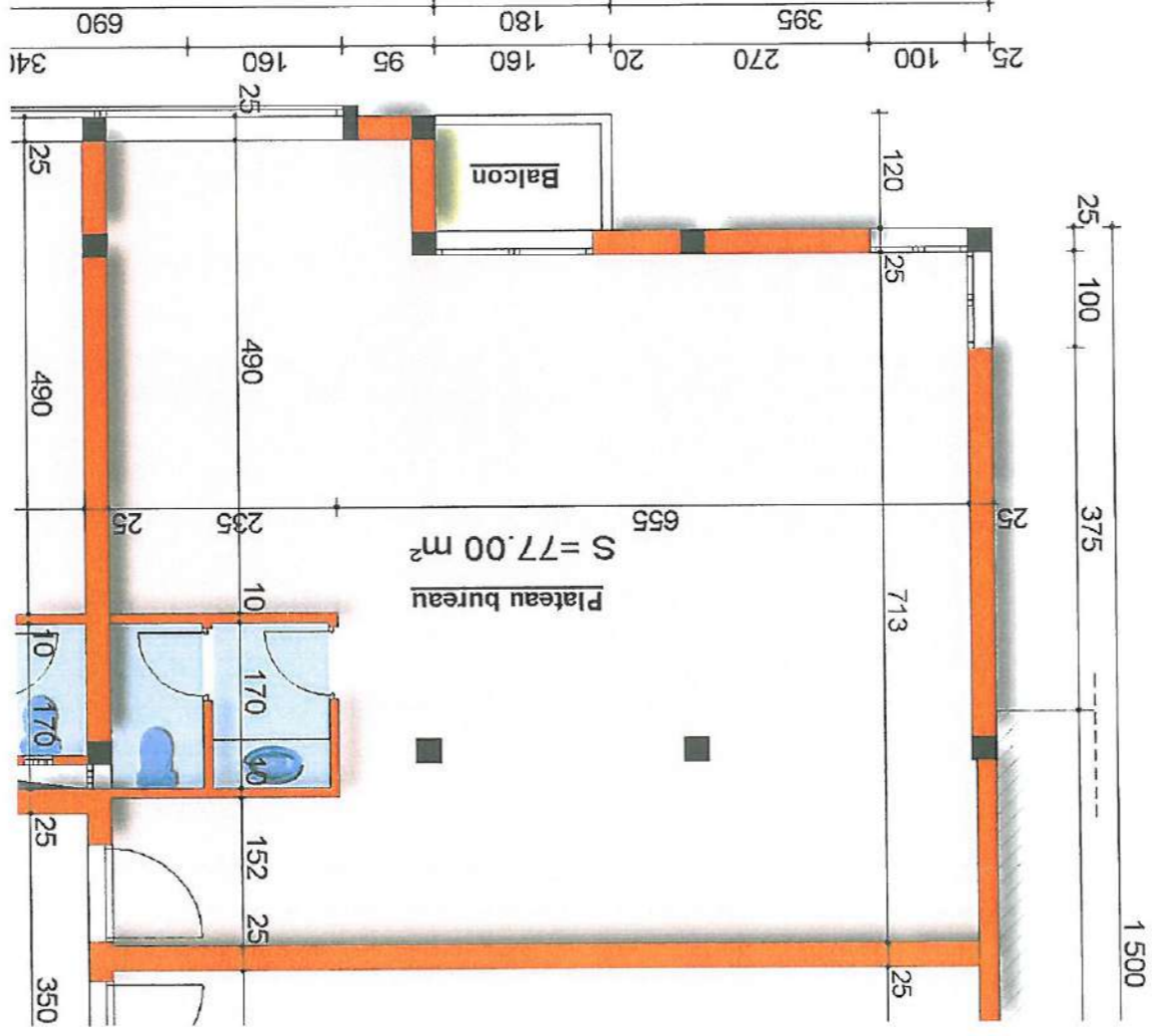

Maître de l'Oeuvre : Jalal ZEMMAMA Architecte D.E.N.A

PLATEAU BUREAU N° 1-7-13-19

Niveau : 1er -2eme -3eme -4eme étage
Surfaces approximative : 75.00 m^2
Surfaces Balcon : 2.00 m^2

CONTENANCE :

- Plateau bureau
- Salle d'eau
- Balcon

IMMEUBLE 8

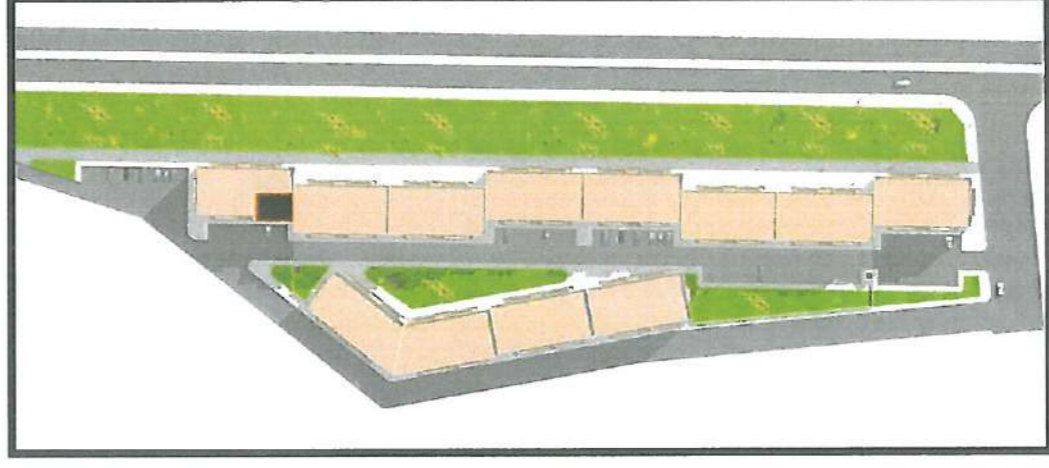
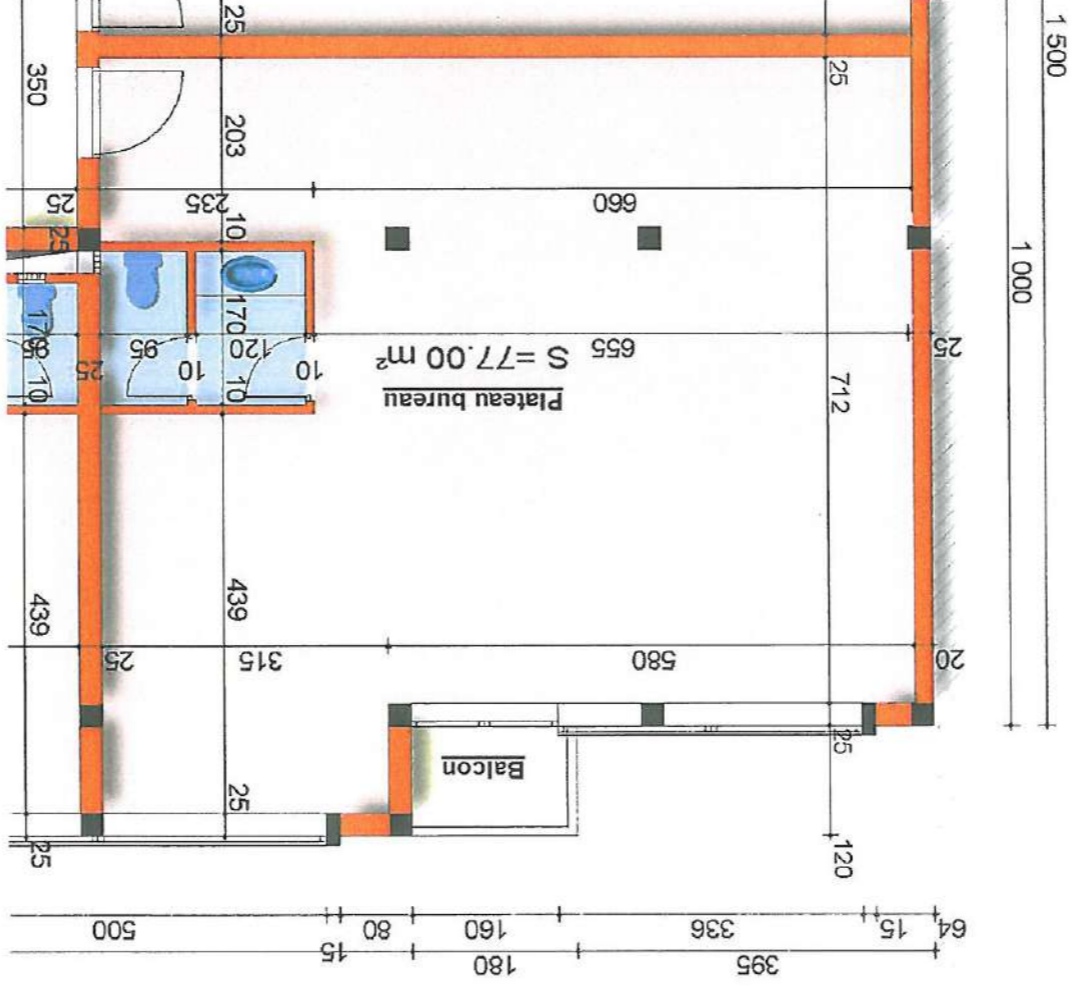

Maître de l'Oeuvre : Jalal ZEMMAMA Architecte D.E.N.A

- Plateau bureau
- Salle d'eau
- Balcon

CONTENANCE :

Niveau : 1^{er}-2^{eme}-3^{eme}-4^{eme} étage
Surfaces approximative : 75.00 m^2
Surfaces Balcon : 2.00 m^2

PLATEAU BUREAU N° 2-8-14-20

IMMEUBLE 8

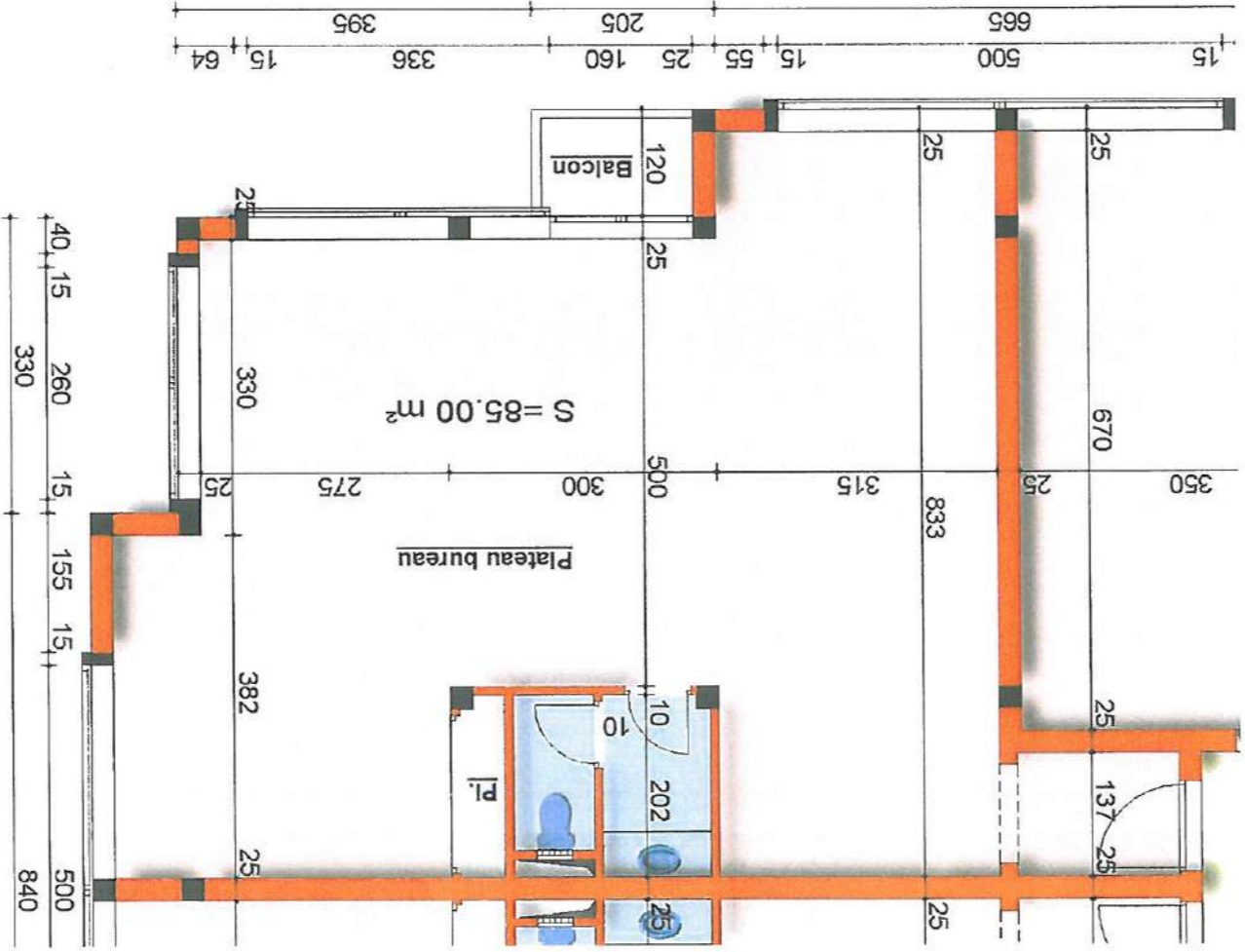

PLATEAU BUREAU N° 5-11-17-23
 Niveau : 1^{er}-2^{eme}-3^{eme}-4^{eme} étage
 Surfaces approximative : 83.00 m²
 Surfaces Balcon : 2.00 m²

CONTENANCE :

- Plateau bureau
- Salle d'eau
- Balcon

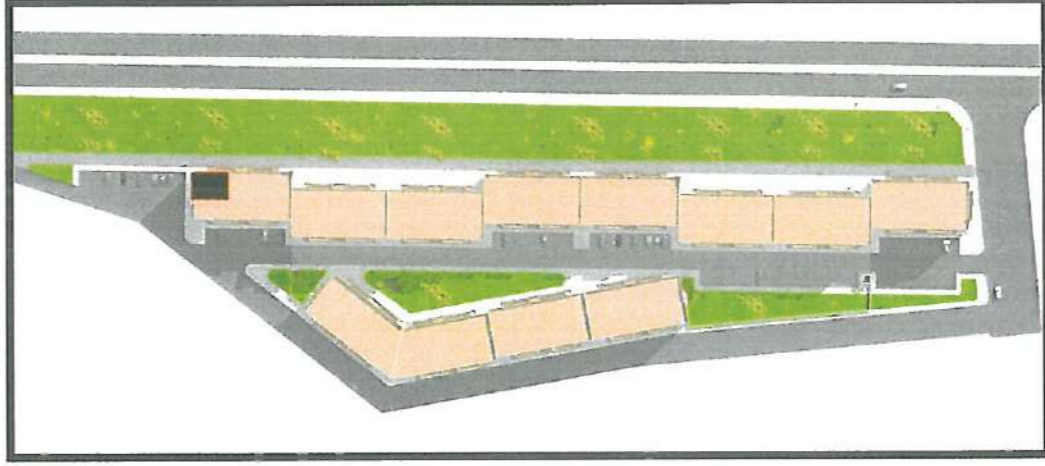

Maitre de l'Oeuvre : Jalal ZEMMAMA Architecte D.E.N.A

IMMEUBLE 8

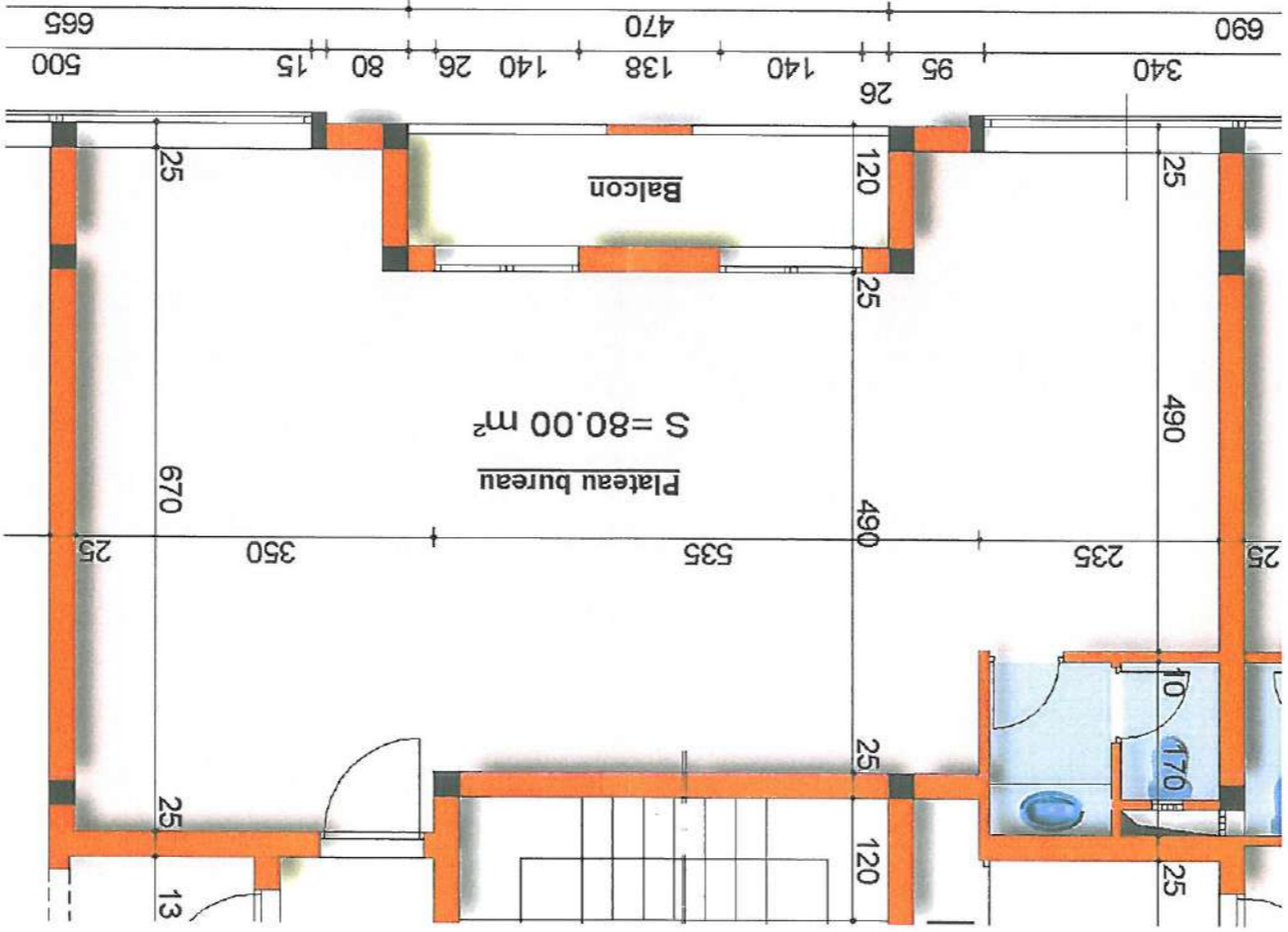

PLATEAU BUREAU N° 6-12-18-24
Niveau : 1^{er}-2^{eme}-3^{eme}-4^{eme} étage
Surfaces approximative : 74.00 m²
Surfaces Balcon : 6.00 m²

CONTENANCE :

- Plateau bureau
- Salle d'eau
- Balcon

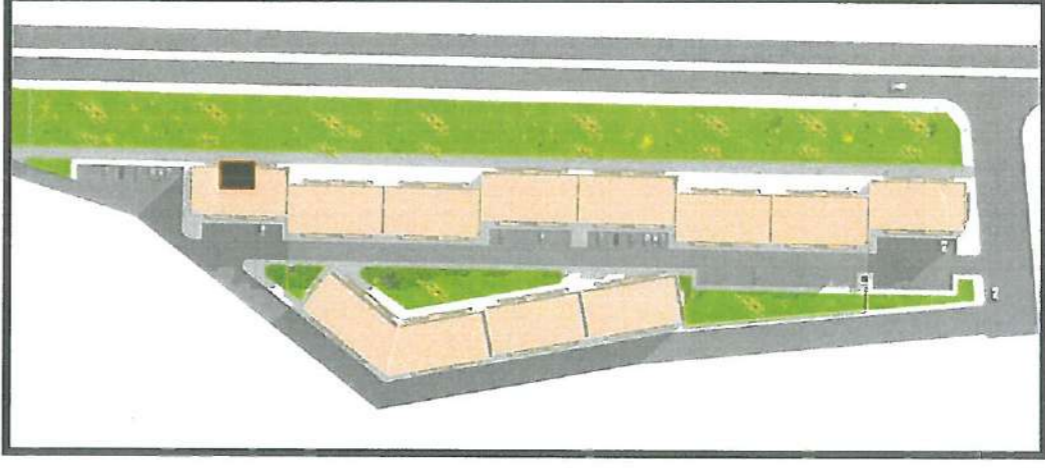

Maitre de l'Oeuvre : Jalal ZEMMAMA Architecte D.E.N.A

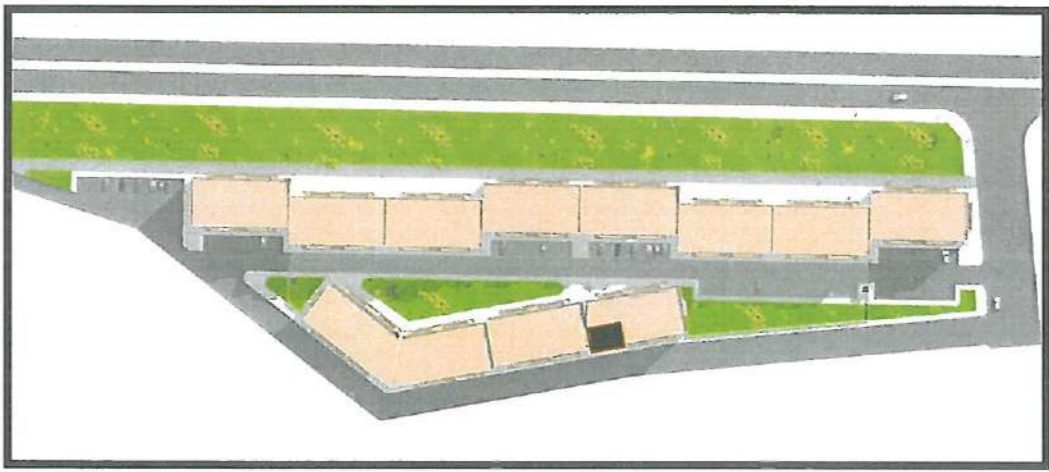

Maitre de l'Oeuvre : Jalal ZEMMAMA Architecte D.E.N.A

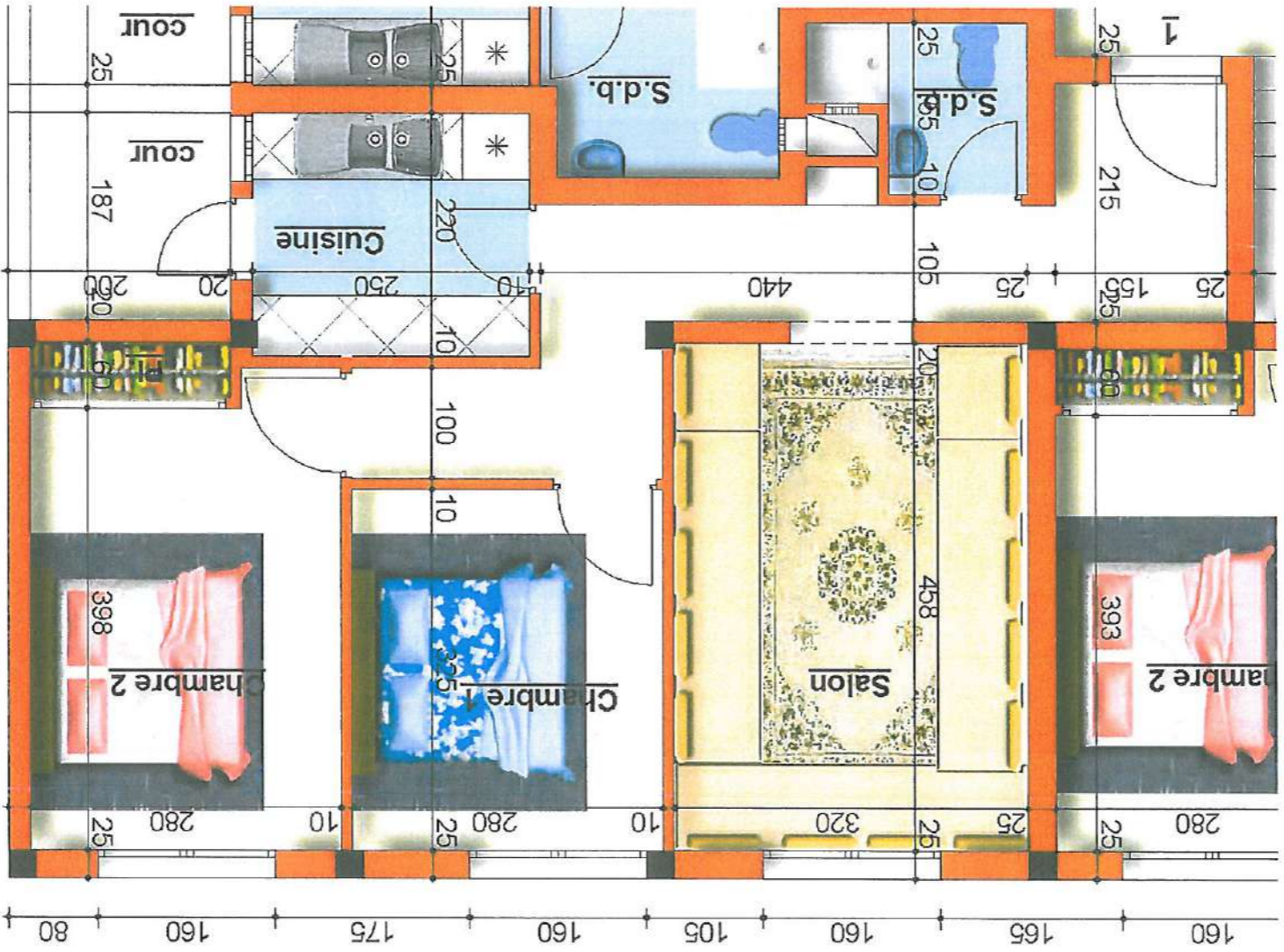

APPARTEMENT N° 1

Niveau : rez de chaussée
 Surfaces approximative : 66.00 m²
 Surfaces cour : 4.00 m²

CONTENANCE :

- Salon
- 2 Chambre
- Cuisine
- S.D.B
- cour

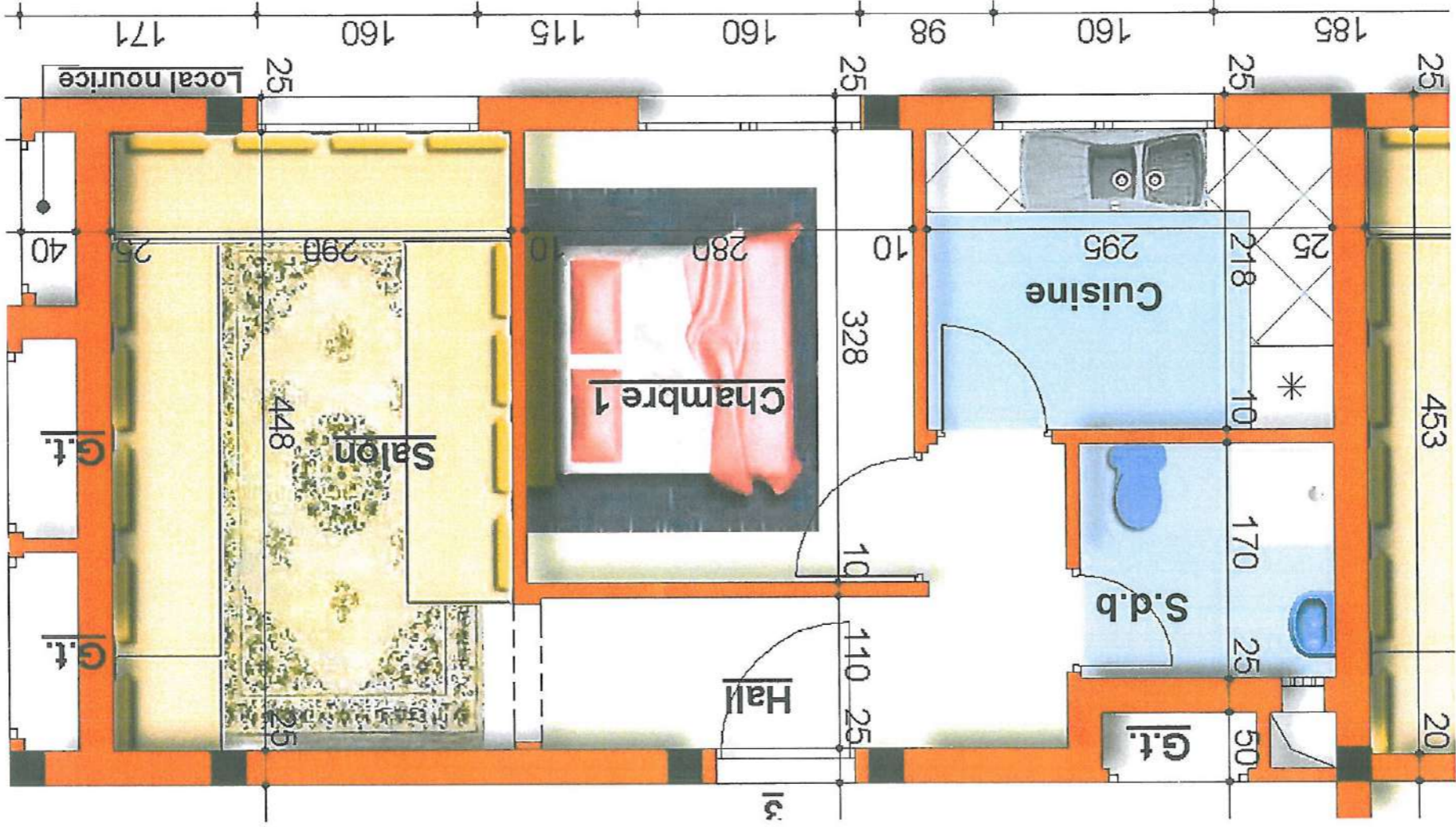

APPARTEMENT N° 3

Niveau : rez de chaussée
Surfaces approximative : 45.00 m²

CONTENANCE :

- Salon
- 1 Chambre
- Cuisine
- S.D.B
- Balcon

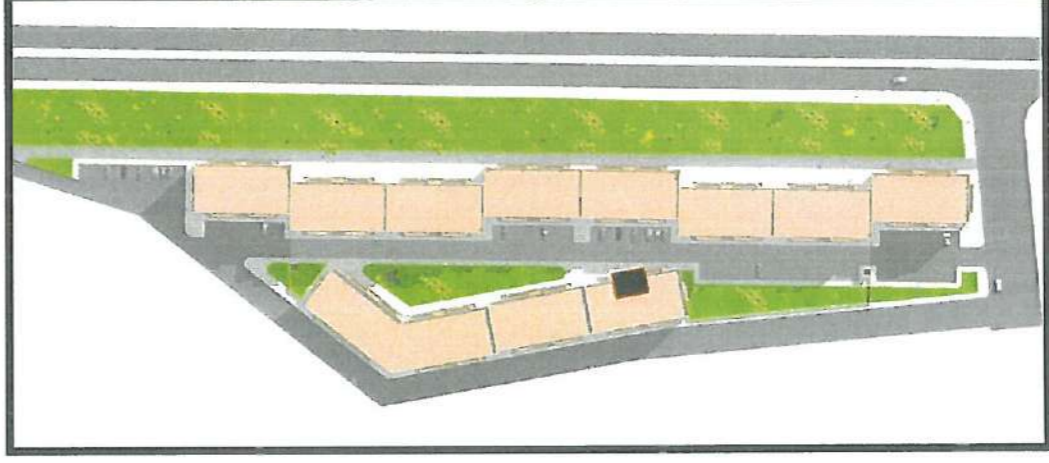

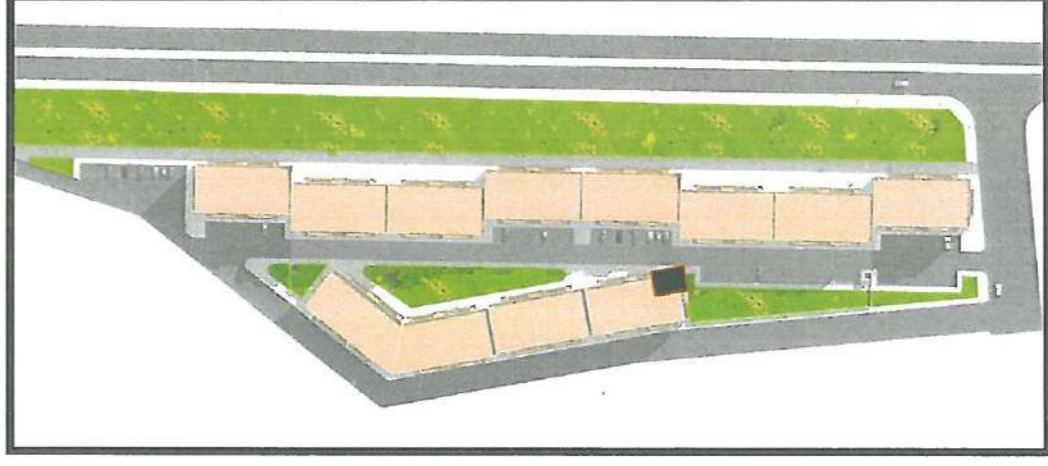

Maitre de l'Oeuvre : Jalal ZEMMAMA Architecte D.E.N.A

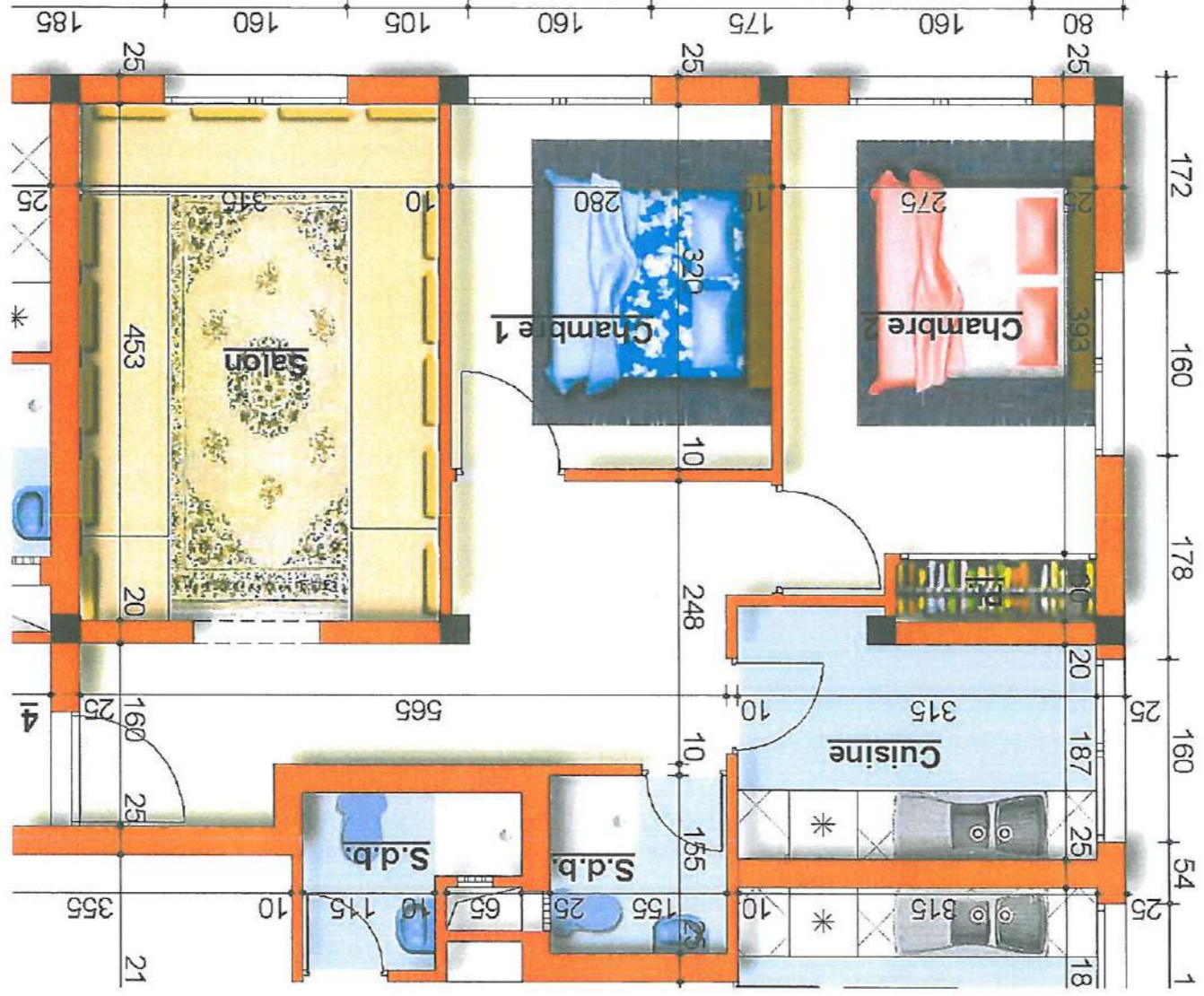

APPARTEMENT N° 4

Niveau : rez de chaussée

Surfaces approximative : 64,00 m²

CONTENANCE :

- Salon
- 2 Chambre
- Cuisine
- S.D.B

IMMEUBLE 9

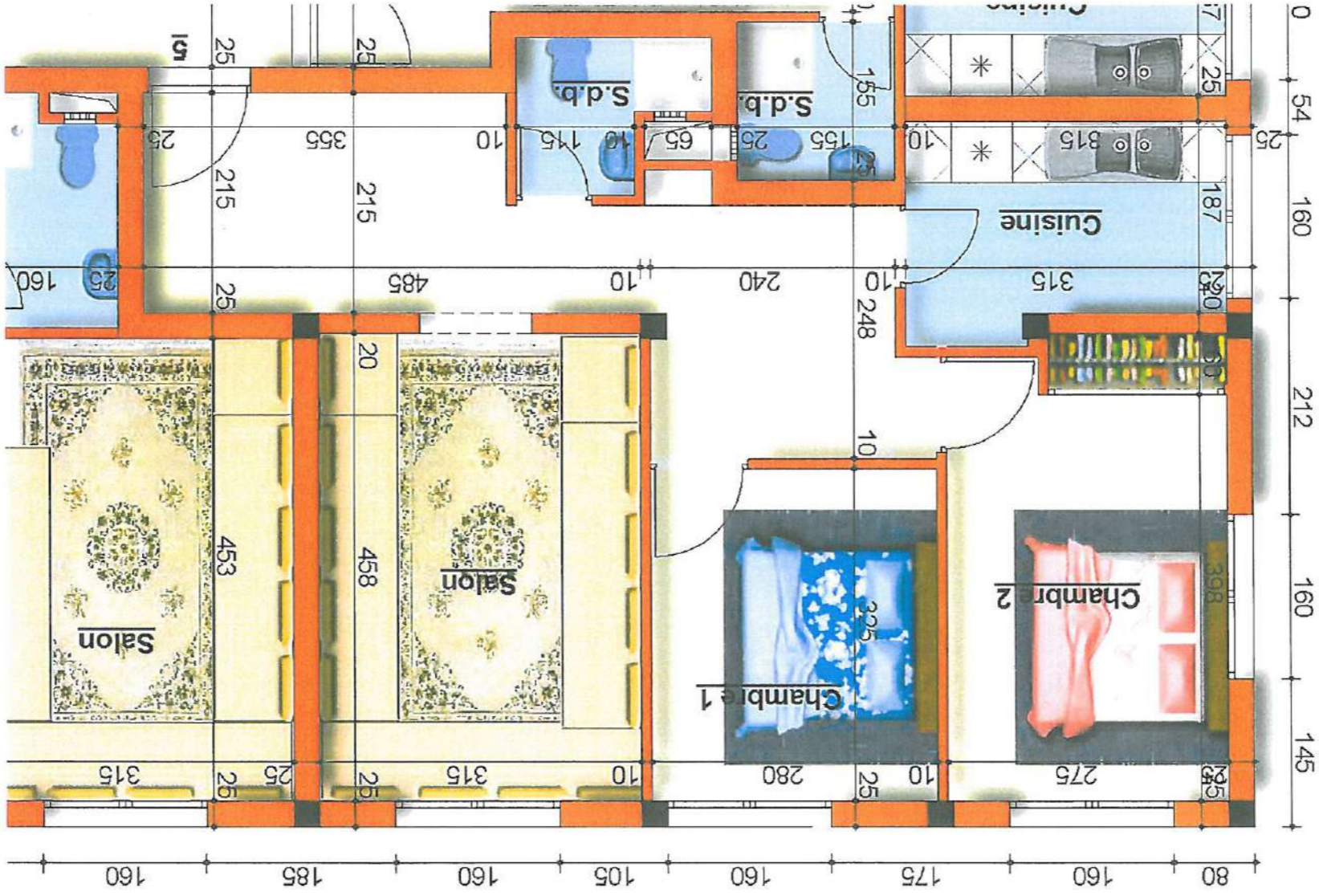

APPARTEMENT N° 5

Niveau : rez de chaussée
Surfaces approximative : 70.00 m²

CONTENANCE :

- Salon
- 2 Chambre
- Cuisine
- S.D.B

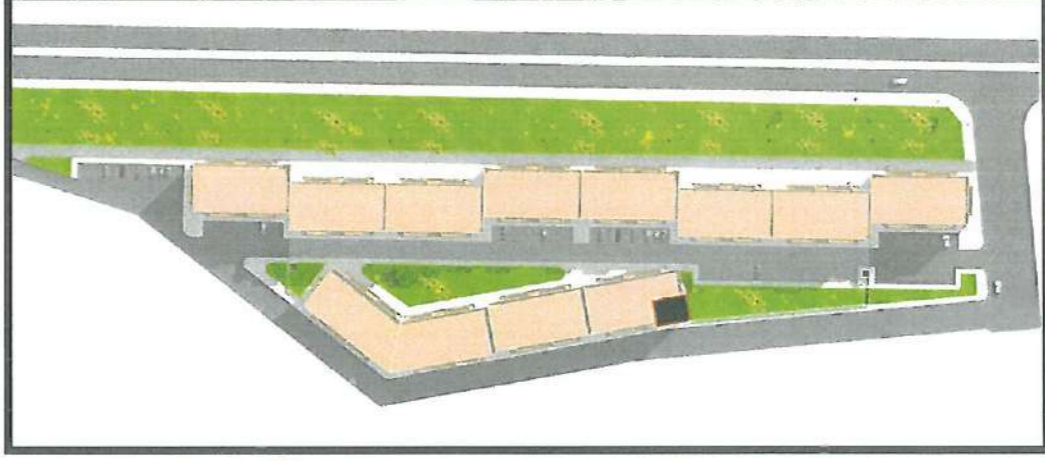

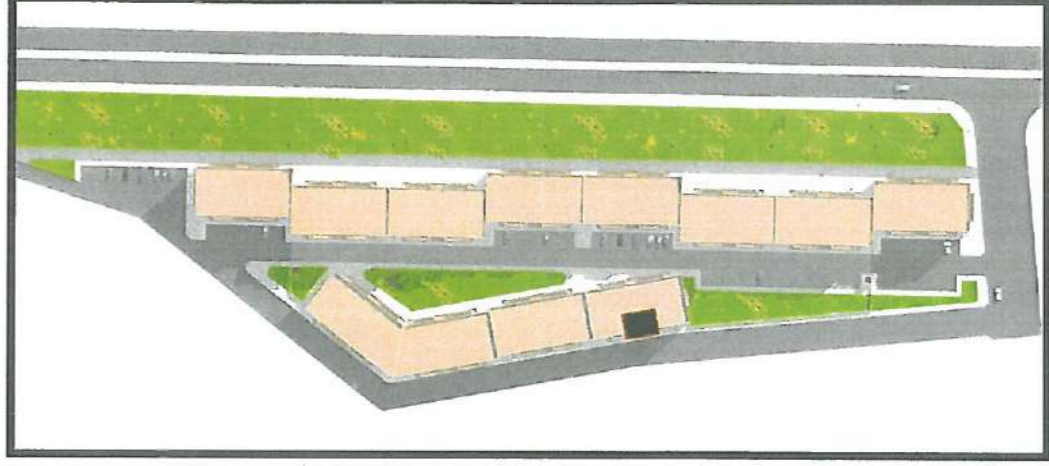

Maitre de l'Oeuvre : Jalal ZEMMAMA Architecte D.E.N.A

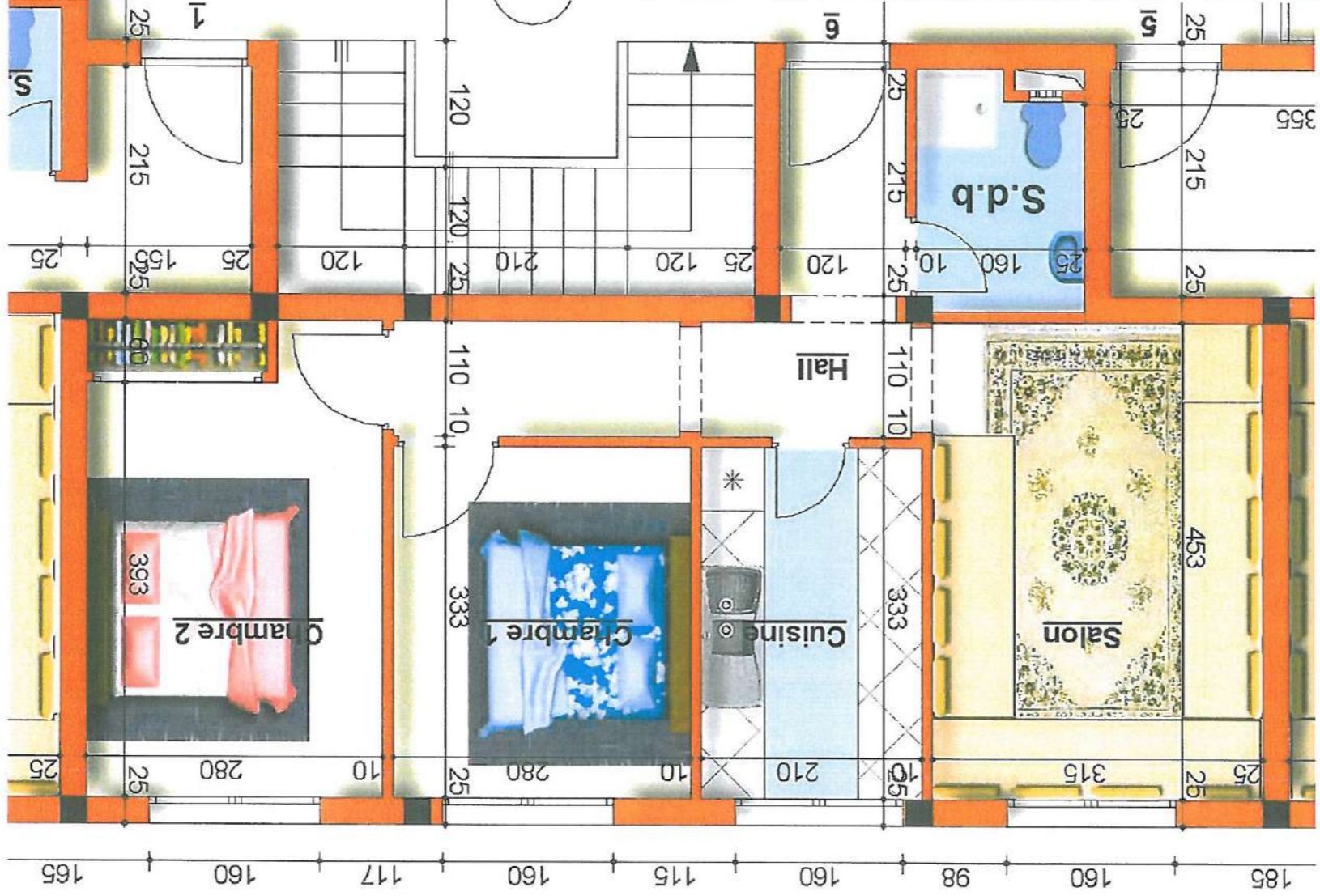

APPARTEMENT N° 6

Niveau : rez de chaussée

Surfaces approximative : 64.00 m²

CONTENANCE :

- Salon
- 2 Chambre
- Cuisine
- S.D.B

IMMEUBLE 9

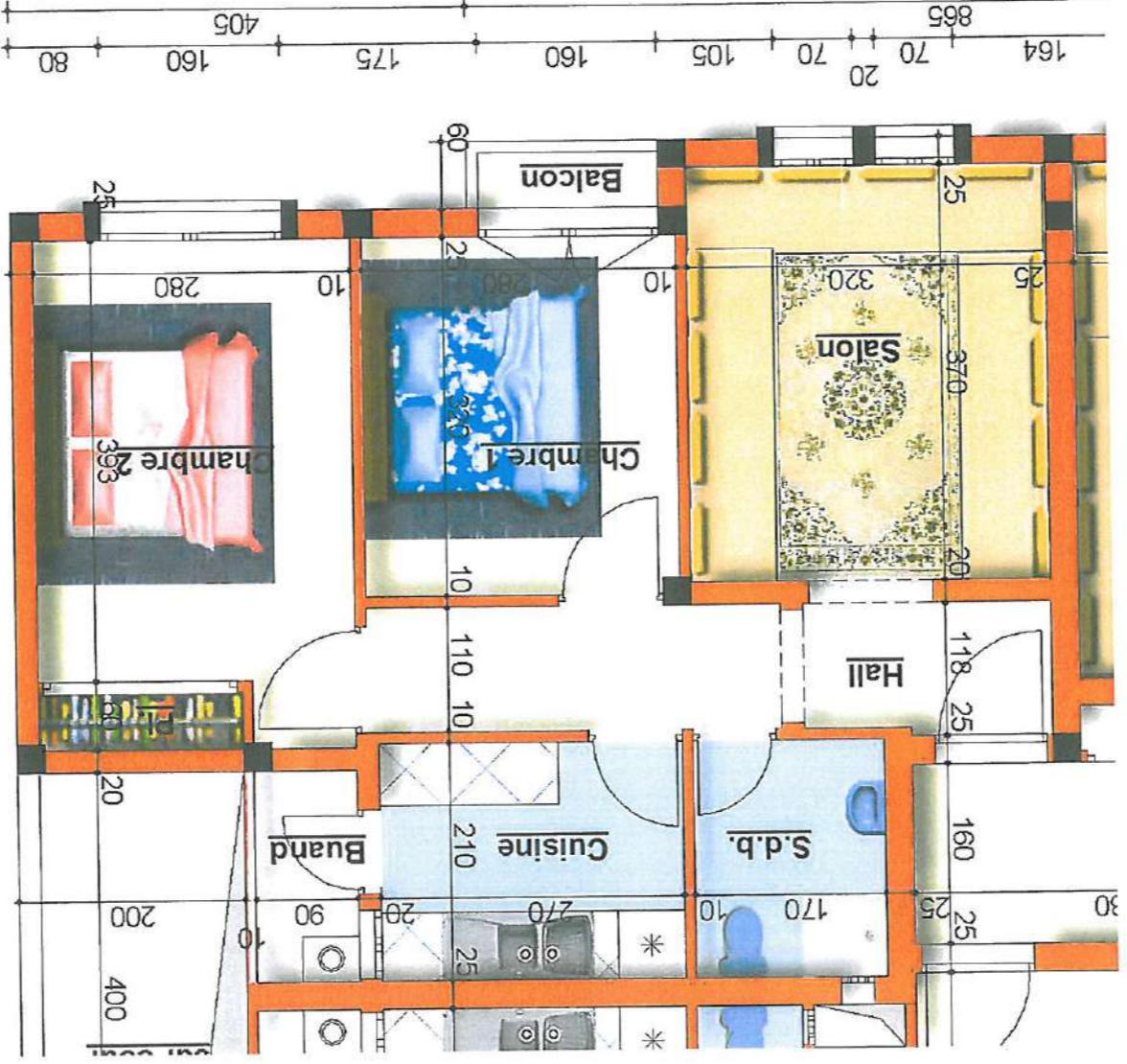

APPARTEMENT N° 8-14-20-26

Niveau : 1er -2eme -3eme -4eme étage
 Surfaces approximative : 58,00 m²
 Surfaces Balcon : 1,00 m²
 Surfaces Buanderie : 2,00 m²

CONTENANCE :

- Salon
- 2 Chambre
- Cuisine
- S.D.B
- Balcon
- Buanderie

Maitre de l'Oeuvre : Jalal ZEMMAMA Architecte D.E.N.A

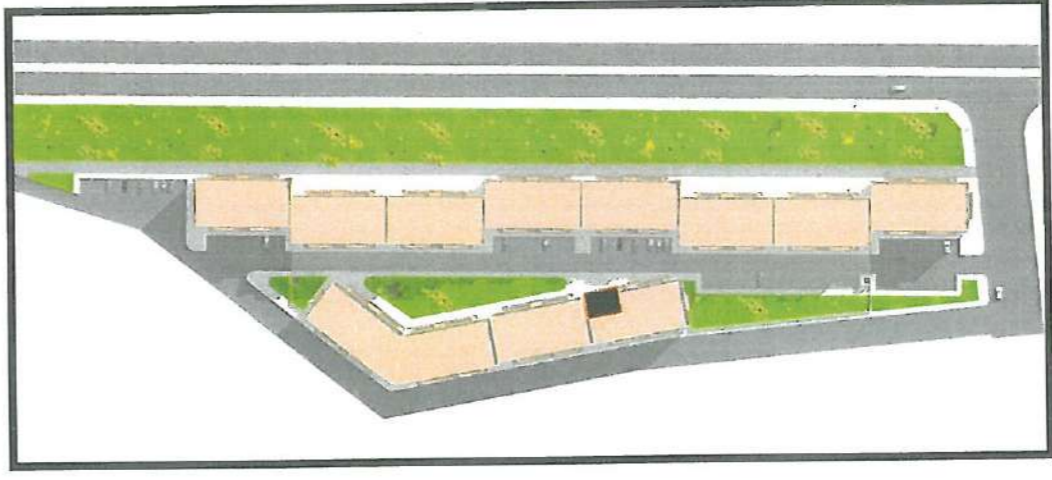

IMMEUBLE 9

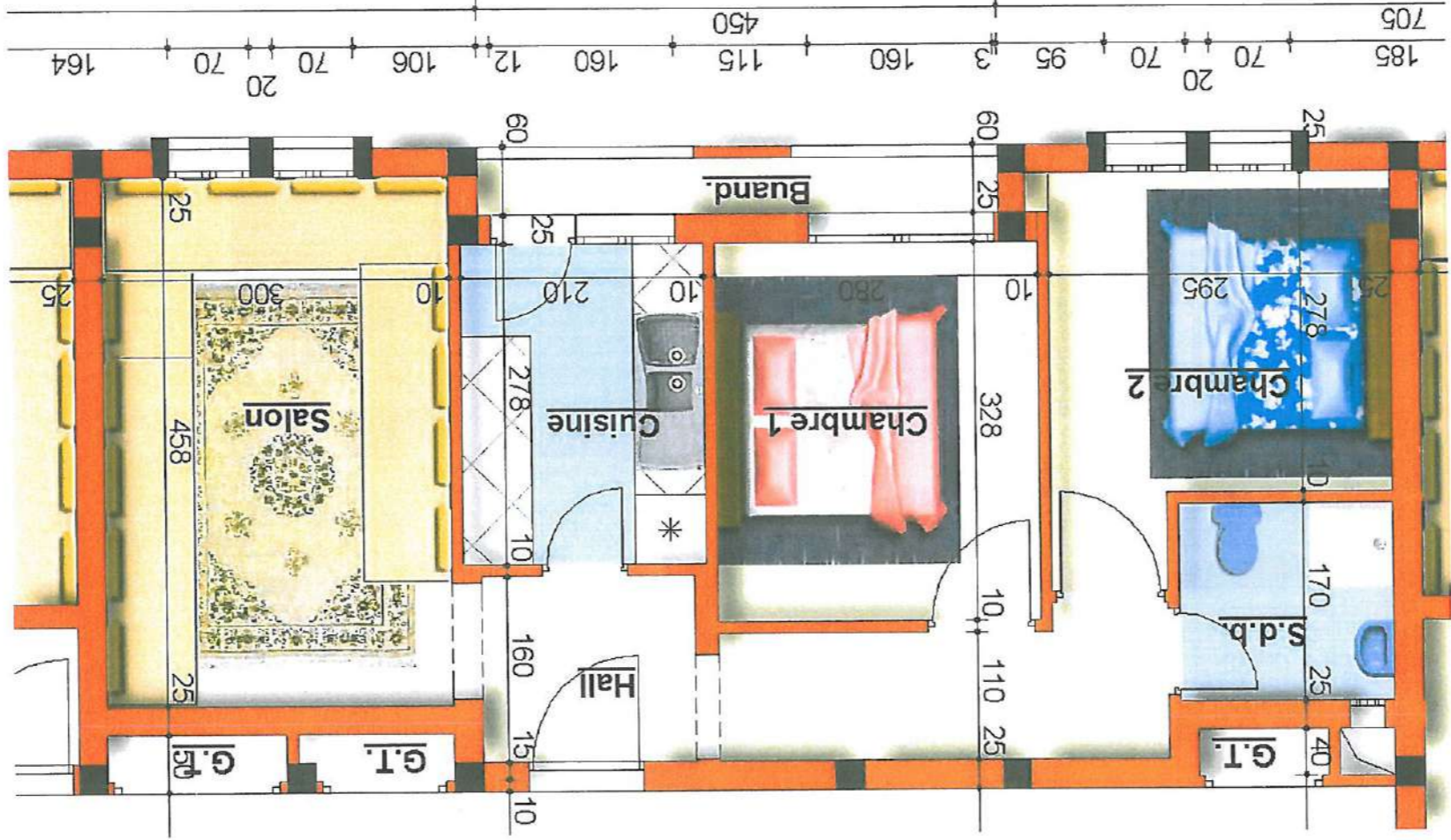

1-15-21-27

Niveau : 1^{er}-2^{eme}-3^{eme}-4^{eme} étage
Surfaces approximative : 58,00 m²
Surfaces Buanderie : 3,00 m²

CONTENANCE :

- Salon
- 2 Chambre
- Cuisine
- S.D.B
- Buanderie

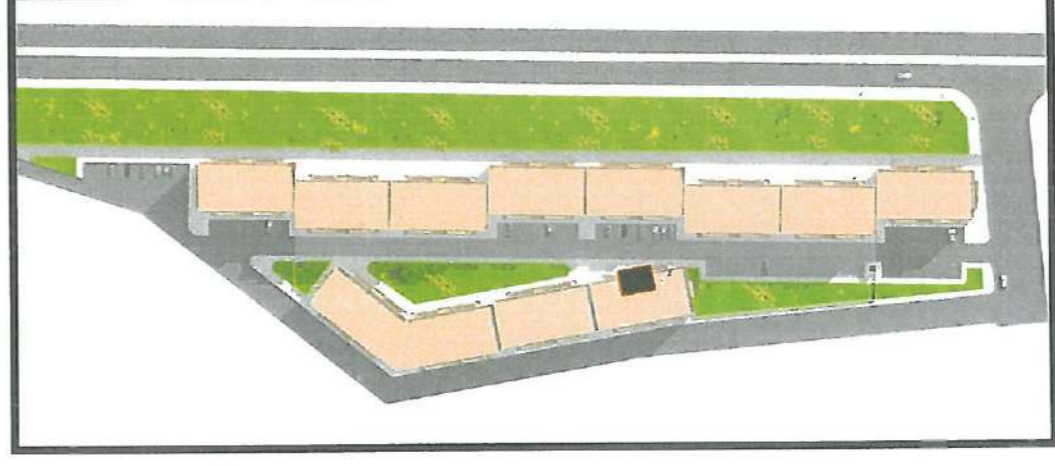

Maitre de l'Oeuvre : Jalal ZEMMAMA Architecte D.E.N.A

IMMEUBLE 10

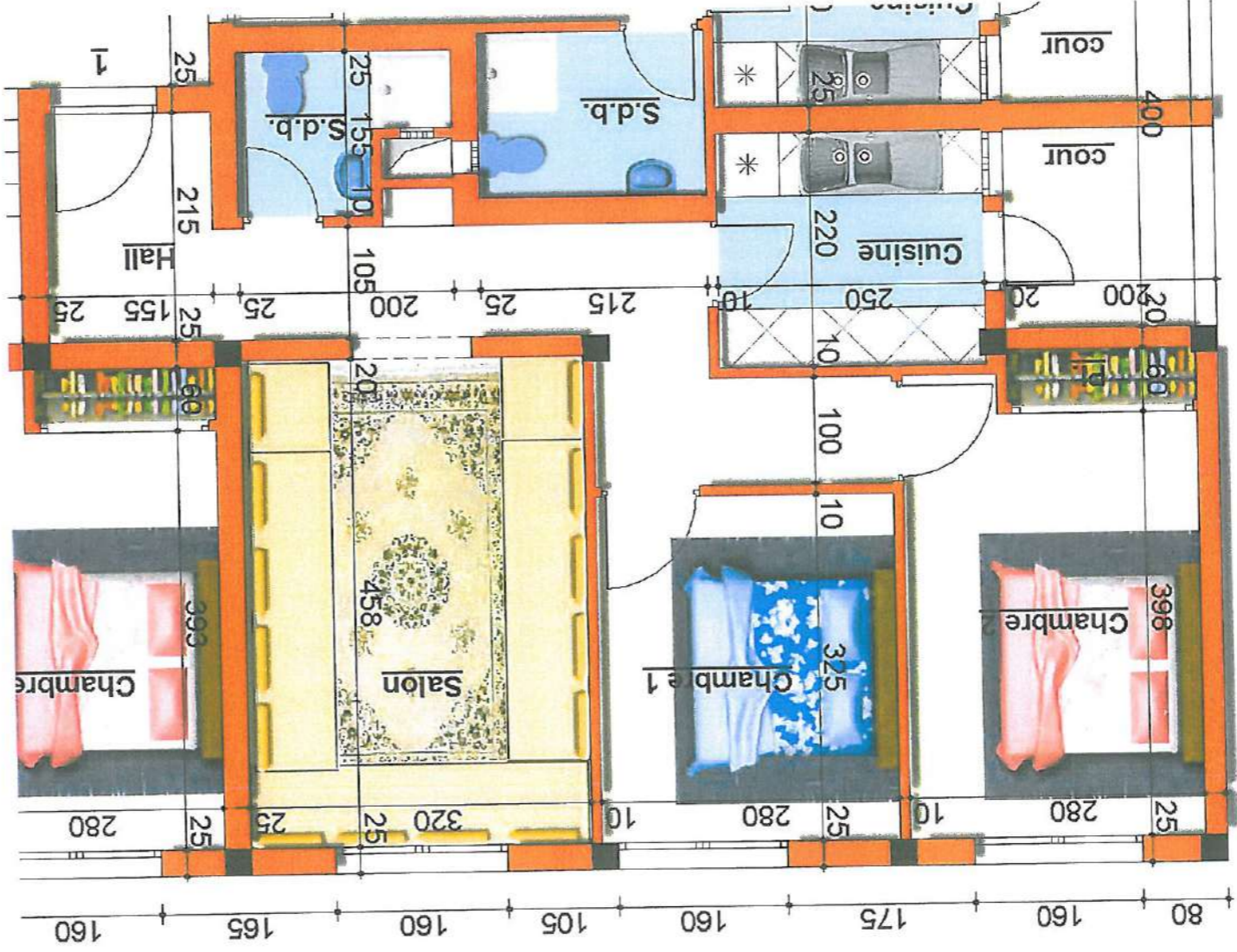

APPARTEMENT N° 1

Niveau : rez de chaussée
 Surfaces approximative : 66,00 m²
 Surfaces cour : 4,00 m²

CONTENANCE :

- Salon
- 2 Chambre
- Cuisine
- S.D.B
- cour

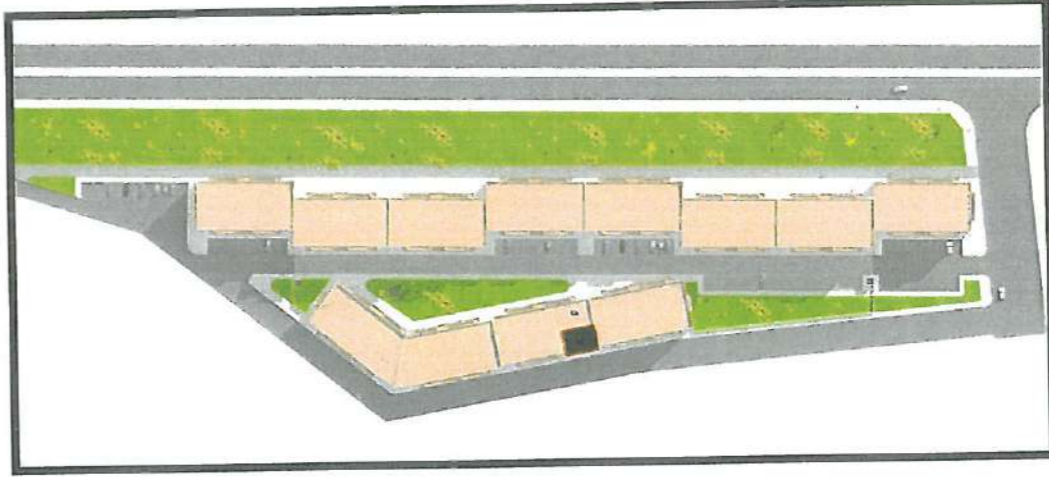

IMMEUBLE 10

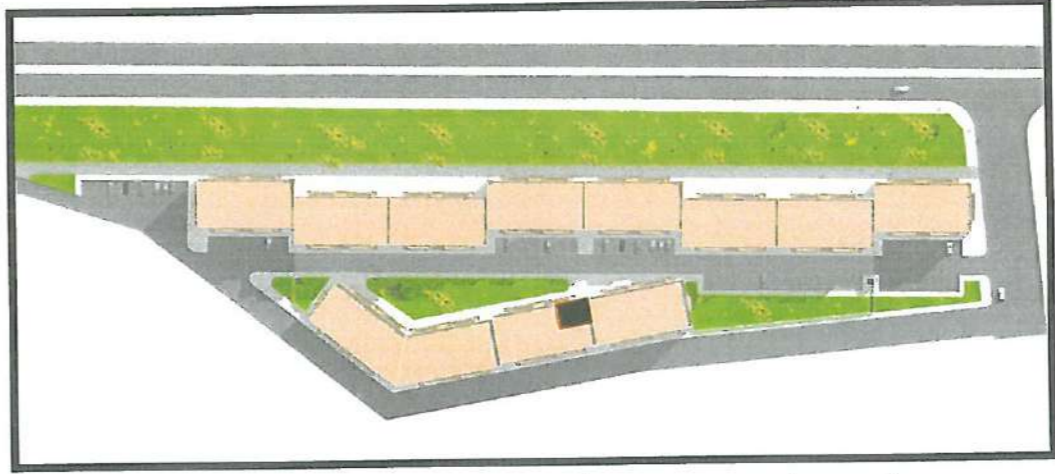
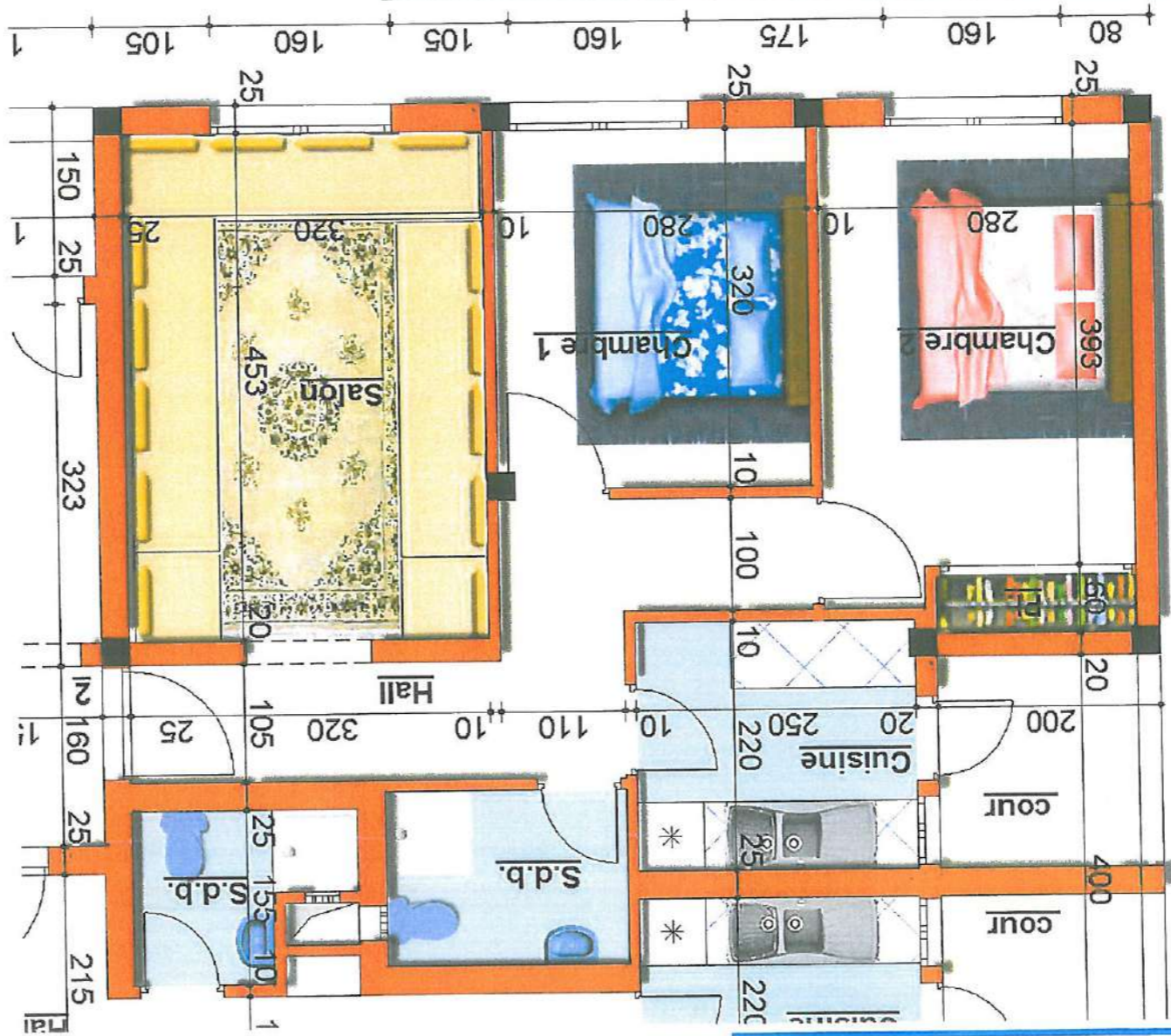

Niveau : rez de chaussée
 Surfaces approximative : 62.00 m²
 Surfaces cour : 4.00 m²
CONTENANCE :

- Salon
- 2 Chambre
- Cuisine
- S.D.B
- Cour

IMMEUBLE 10

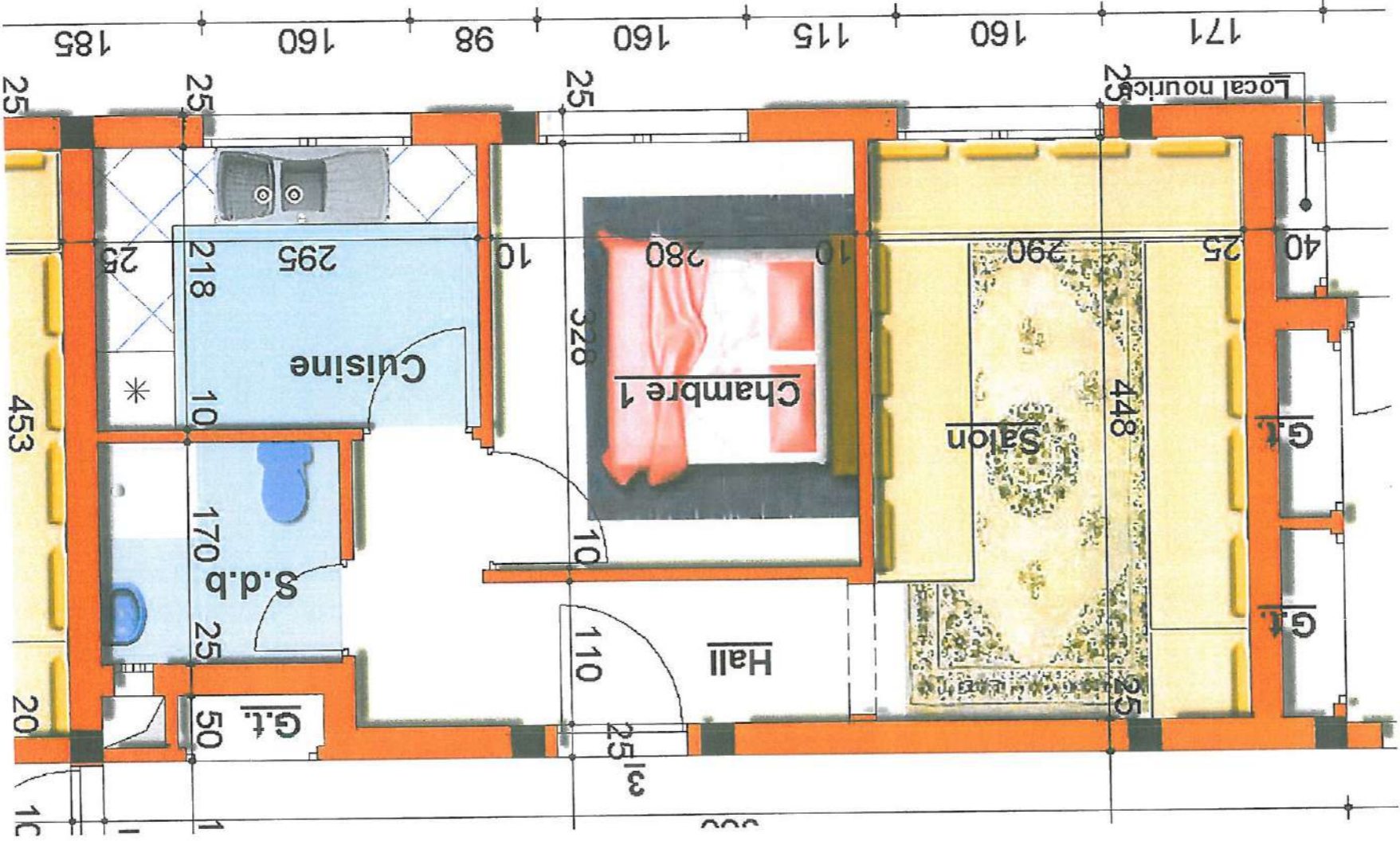

APPARTEMENT N° 3

Niveau : rez de chaussée
Surfaces approximative : 45.00 m²

CONTENANCE :

- Salon
- 1 Chambre
- Cuisine
- S.D.B

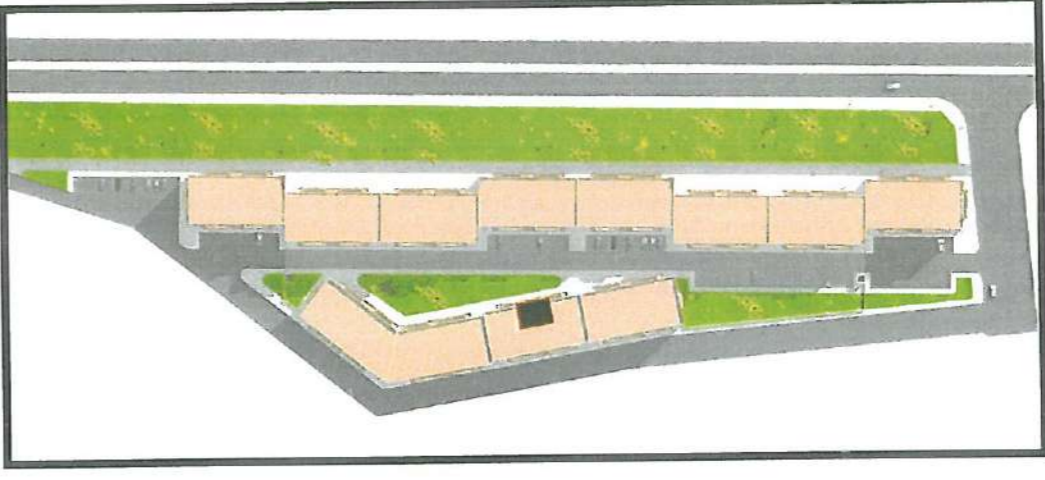

Maitre de l'Oeuvre : Jalal ZEMMAMA Architecte D.E.N.A

IMMEUBLE 10

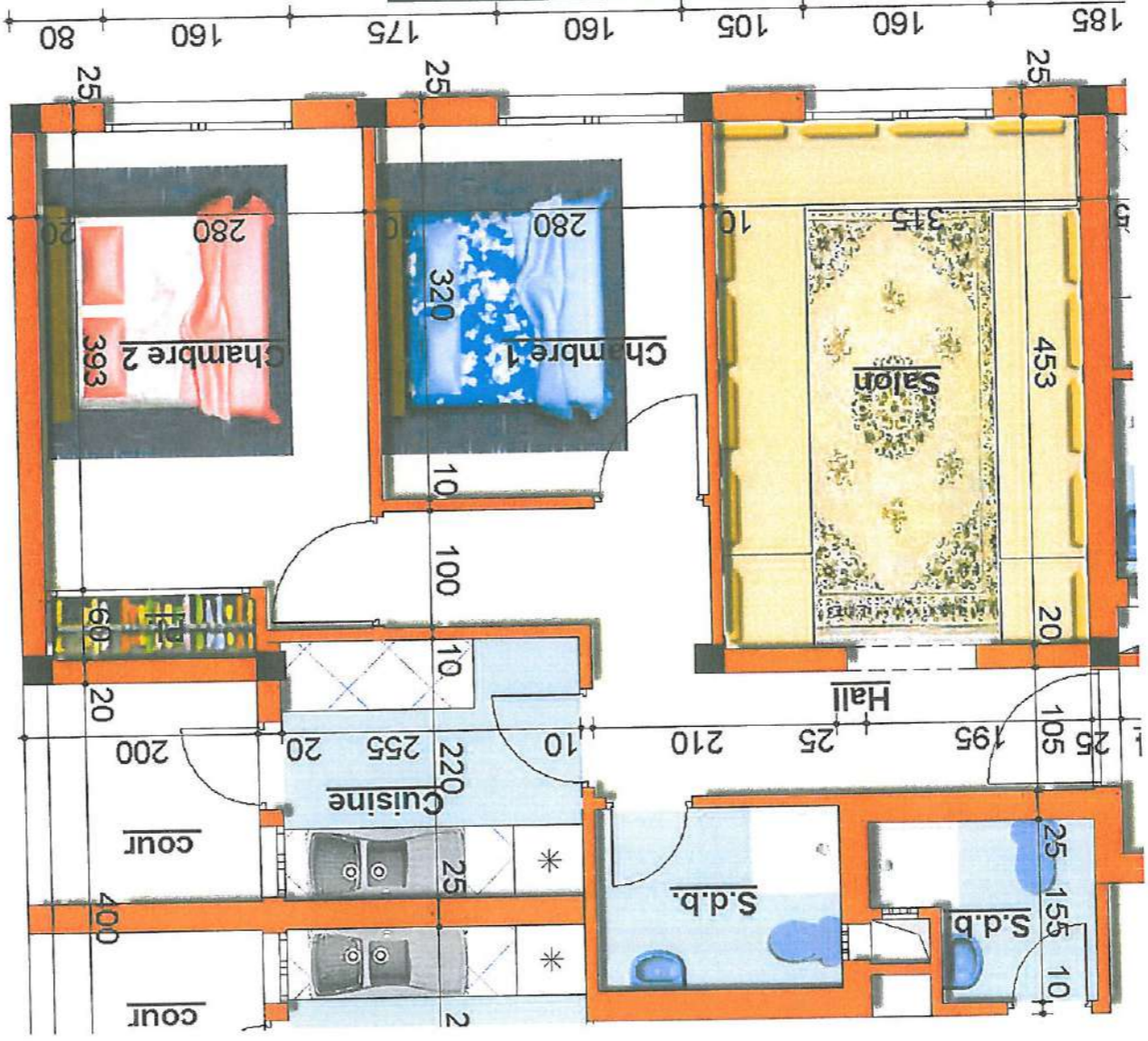

APPARTEMENT N° 4

Niveau : rez de chaussée
 Surfaces approximative : 60.00 m²
 Surfaces cour : 4.00 m²

CONTENANCE :

- Salon
- 2 Chambre
- Cuisine
- S.D.B
- Cour

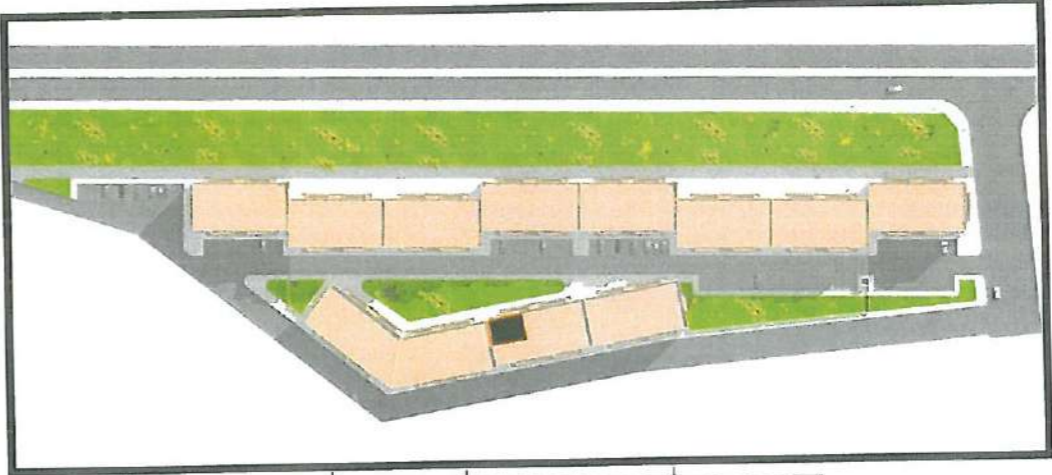

IMMEUBLE 10

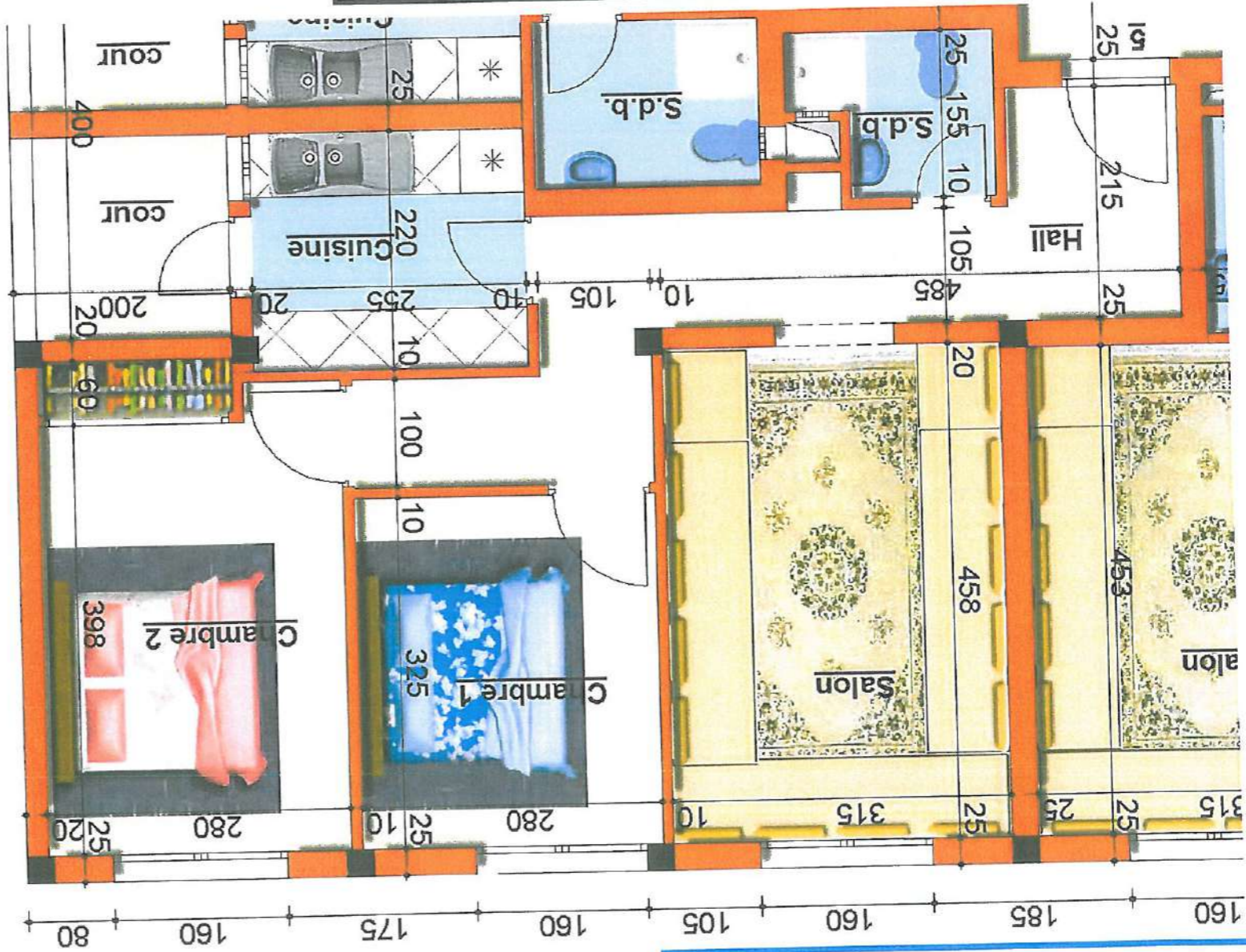

APPARTEMENT N° 5

Niveau : rez de chaussée
 Surfaces approximative : 66.00 m²
 Surfaces cour : 4.00 m²

CONTENANCE :

- Salon
- 2 Chambre
- Cuisine
- S.D.B
- Cour

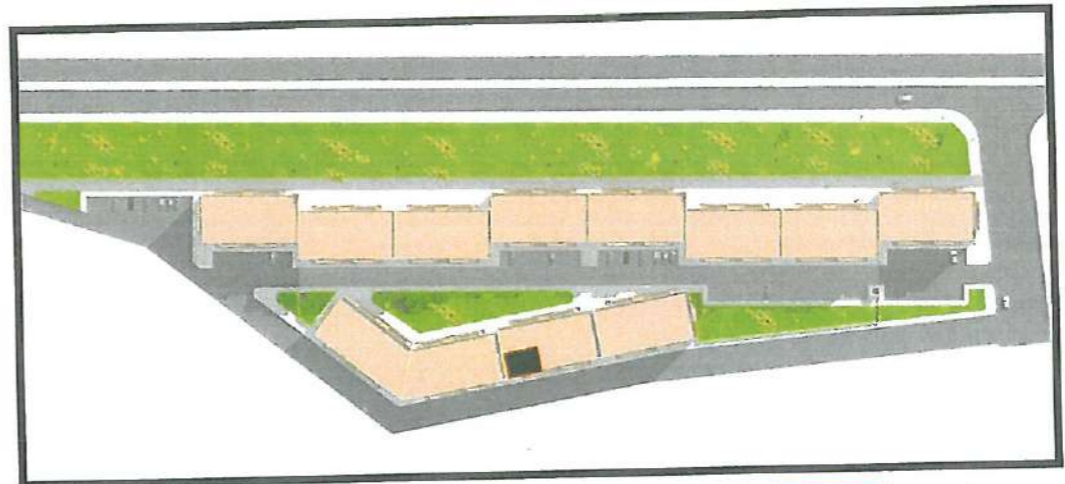

IMMEUBLE 10

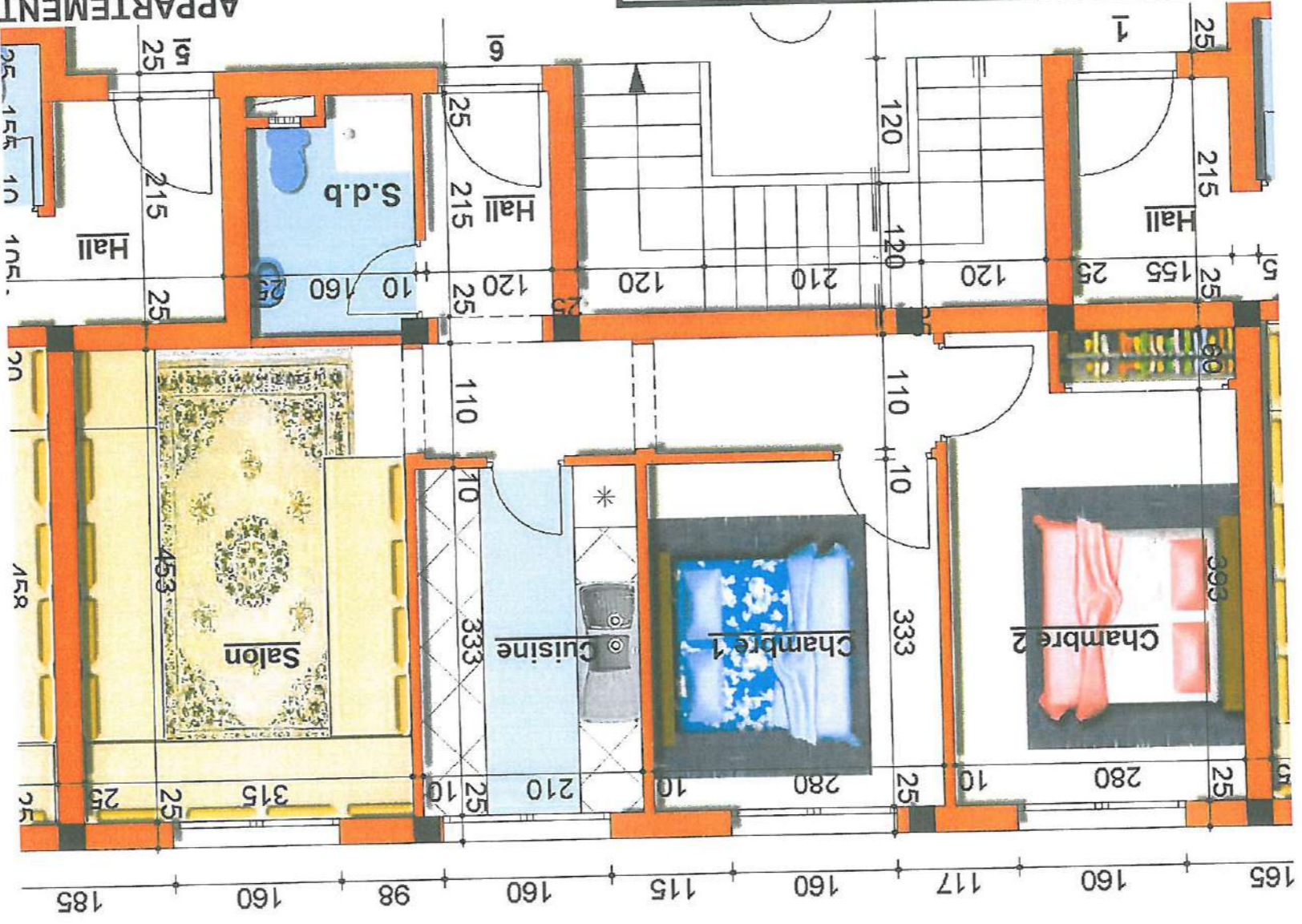

APPARTEMENT N° 6

Niveau : rez de chaussée
Surfaces approximative : 64.00 m²

CONTENANCE :

- Salon
- 2 Chambre
- Cuisine
- S.D.B

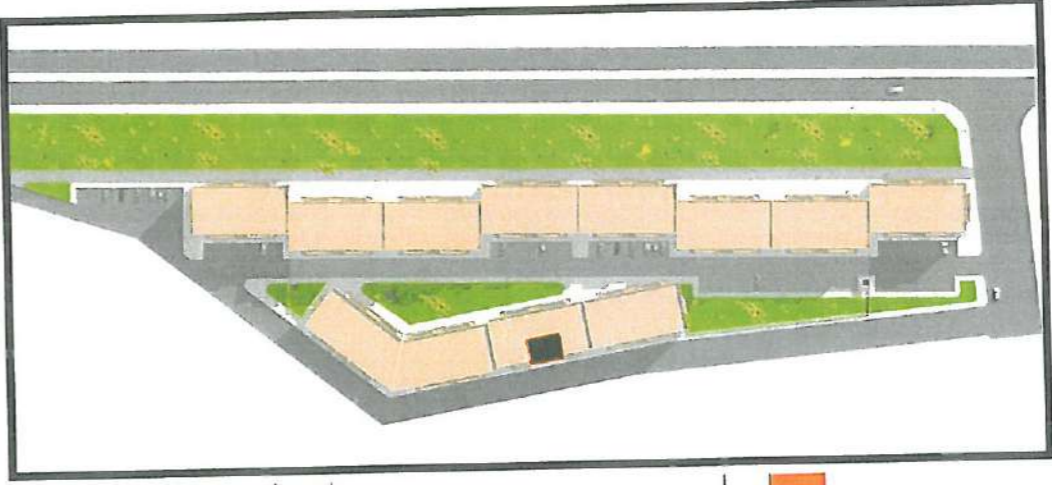

IMMEUBLE 10

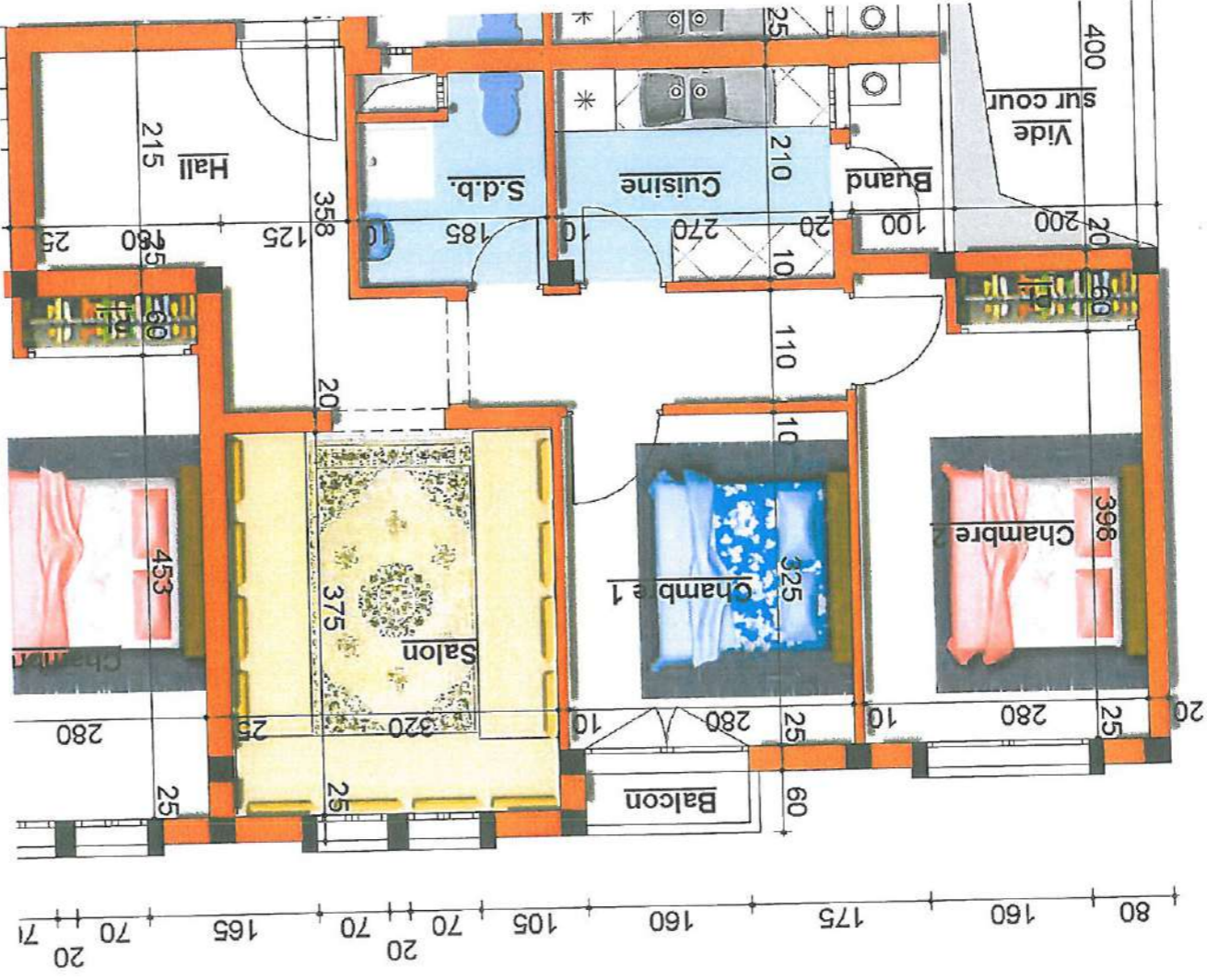

APPARTEMENT N° 7-13-19-25

Niveau : 1er -2eme -3eme -4eme étage

Surfaces approximative : 67.00 m²

Surfaces Balcon : 1.00 m²

Surfaces Buanderie : 2.00 m²

CONTENANCE :

- Salon
- 2 Chambre
- Cuisine
- S.D.B
- Balcon
- Buanderie

Maitre de l'Oeuvre : Jalal ZEMMAMA Architecte D.E.N.A

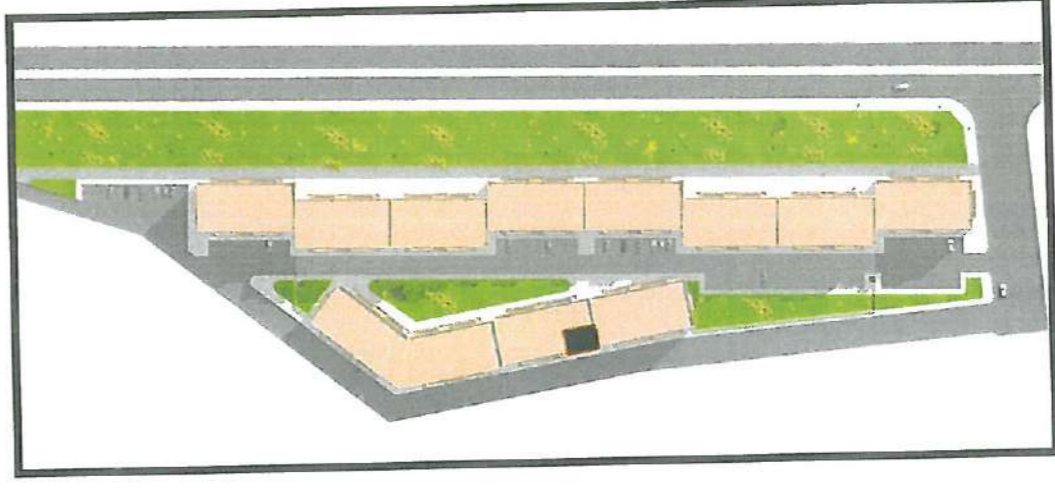

IMMEUBLE 10

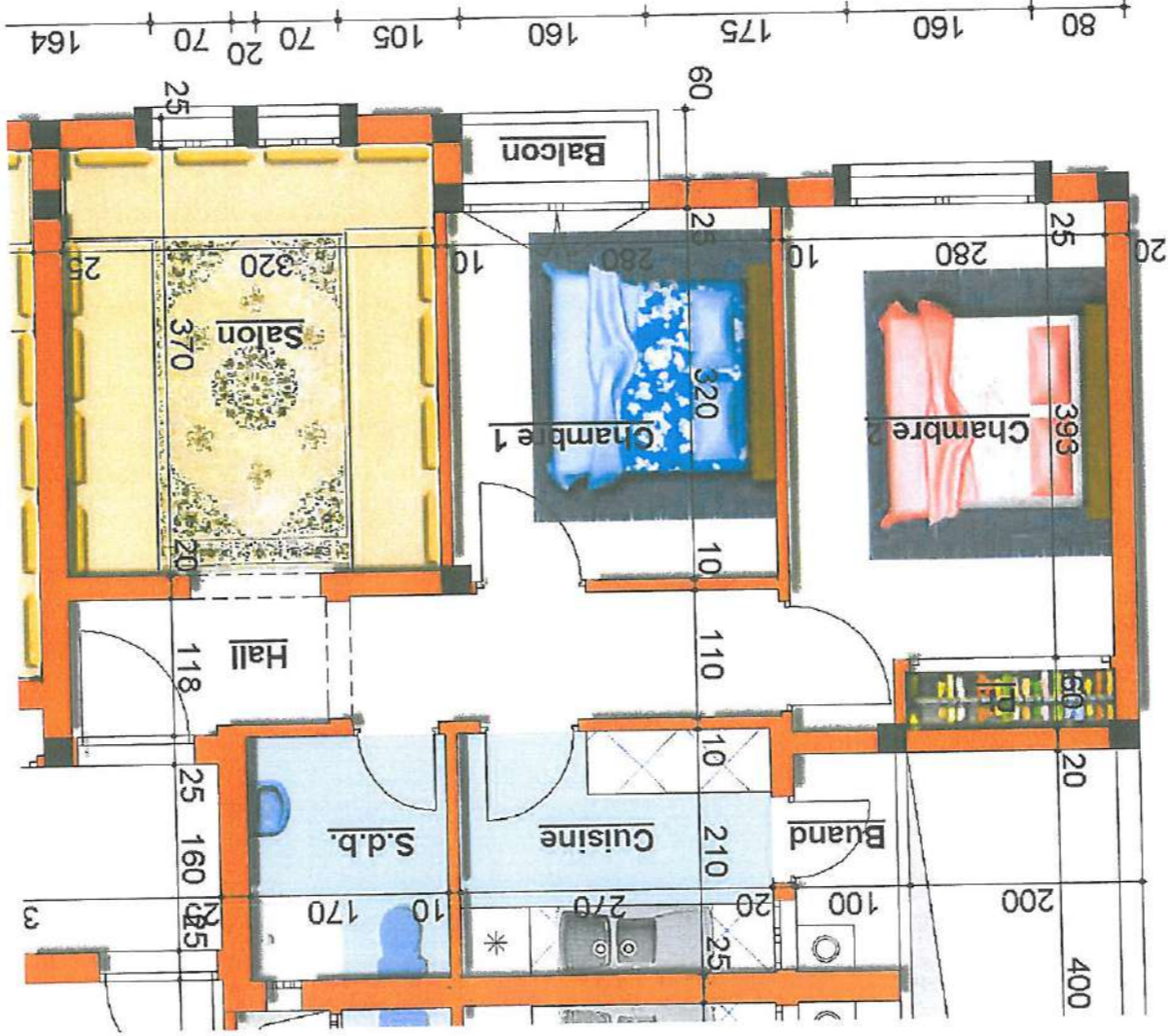

APPARTEMENT N° 8-14-20-26

Niveau : 1er -2eme -3eme -4eme étage

Surfaces approximative : 58,00 m²
Surfaces Balcon : 1,00 m²
Surfaces Buanderie : 2,00 m²

CONTENANCE :

- Salon
- 2 Chambre
- Cuisine
- S.D.B
- Balcon
- Buanderie

Maitre de l'Oeuvre : Jalal ZEMMAMA Architecte D.E.N.A

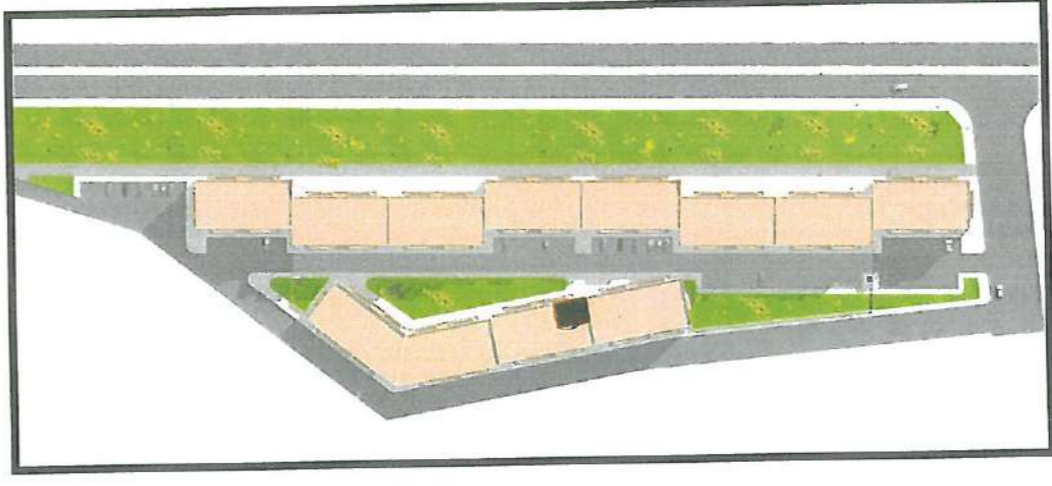

IMMEUBLE 10

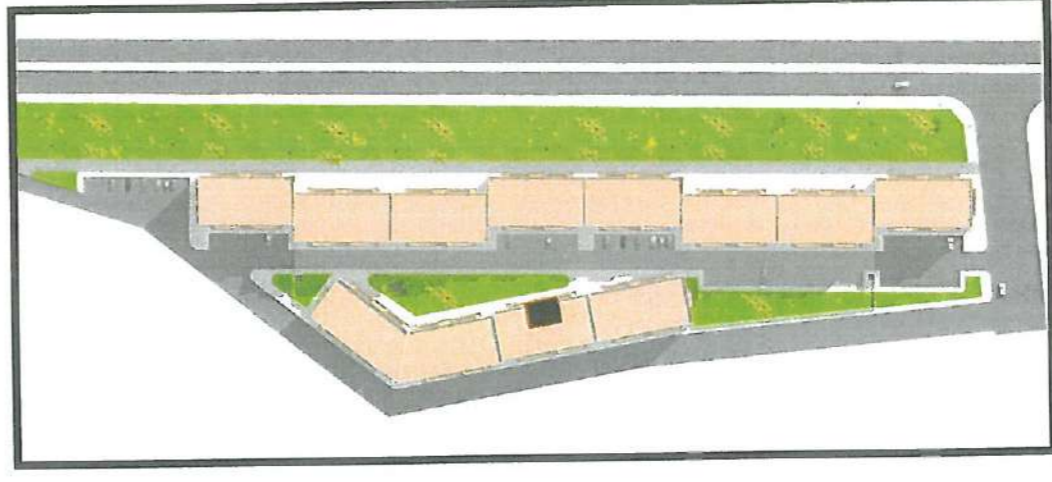

Maitre de l'Oeuvre : Jalal ZEMMAMA Architecte D.E.N.A

- Salon
- 2 Chambre
- Cuisine
- S.D.B
- Balcon

CONTENANCE :

Niveau : 1^{er} -2^{eme} -3^{eme} -4^{eme} étage
 Surfaces approximative : 58.00 m²
 Surfaces Balcon : 3.00 m²

APPARTEMENT N° 9-15-21-27

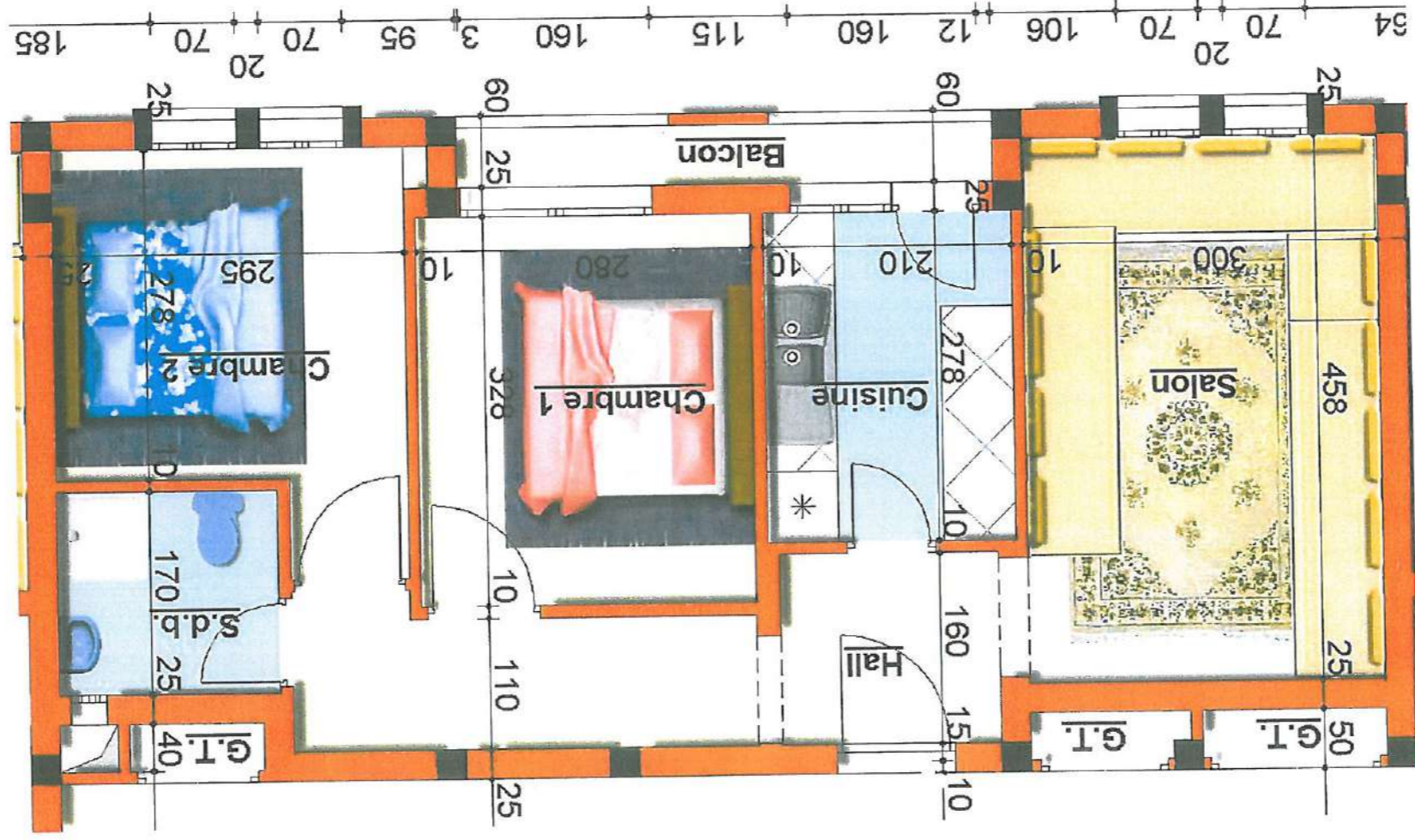

IMMEUBLE 10

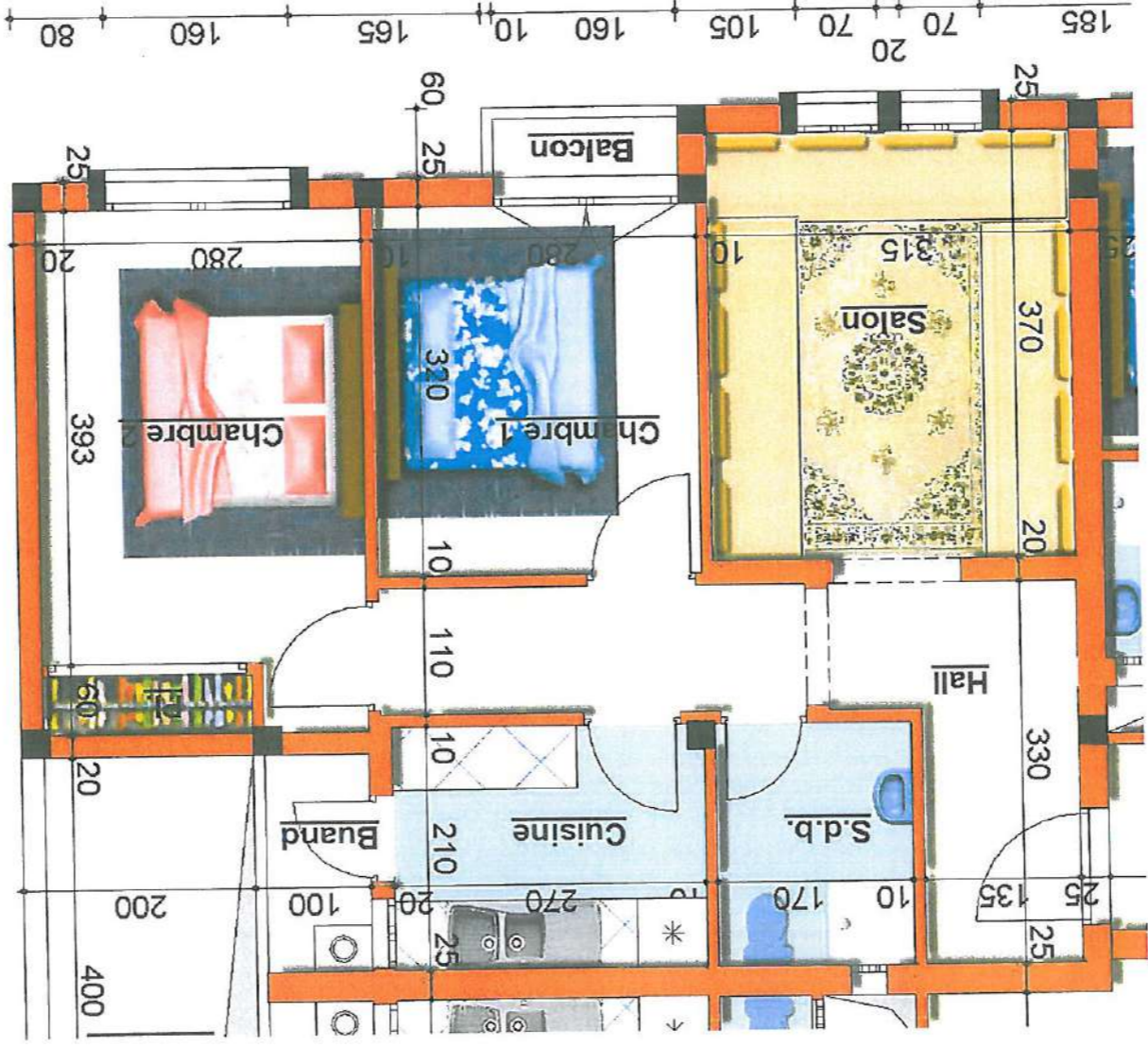

APPARTEMENT N° 10-16-22-28

Niveau : 1^{er}-2^{eme}-3^{eme}-4^{eme} étage

Surfaces approximative : 66.00 m²

Surfaces Balcon : 1.00 m²

Surfaces Buanderie : 2.00 m²

CONTENANCE :

•Salon

•2 Chambre

•Cuisine

•S.D.B

•Balcon

•Buanderie

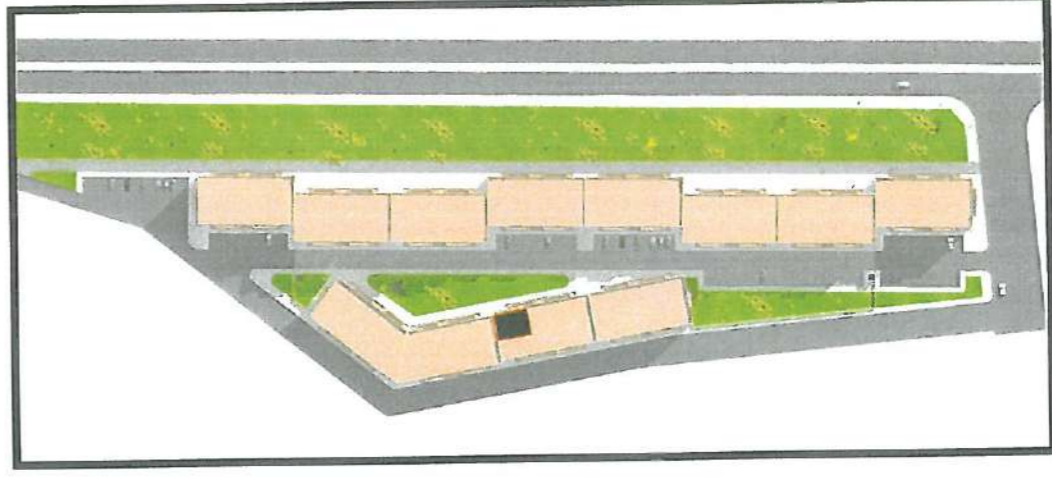

Maitre de l'Oeuvre : Jalal ZEMMAMA Architecte D.E.N.A

IMMEUBLE 10

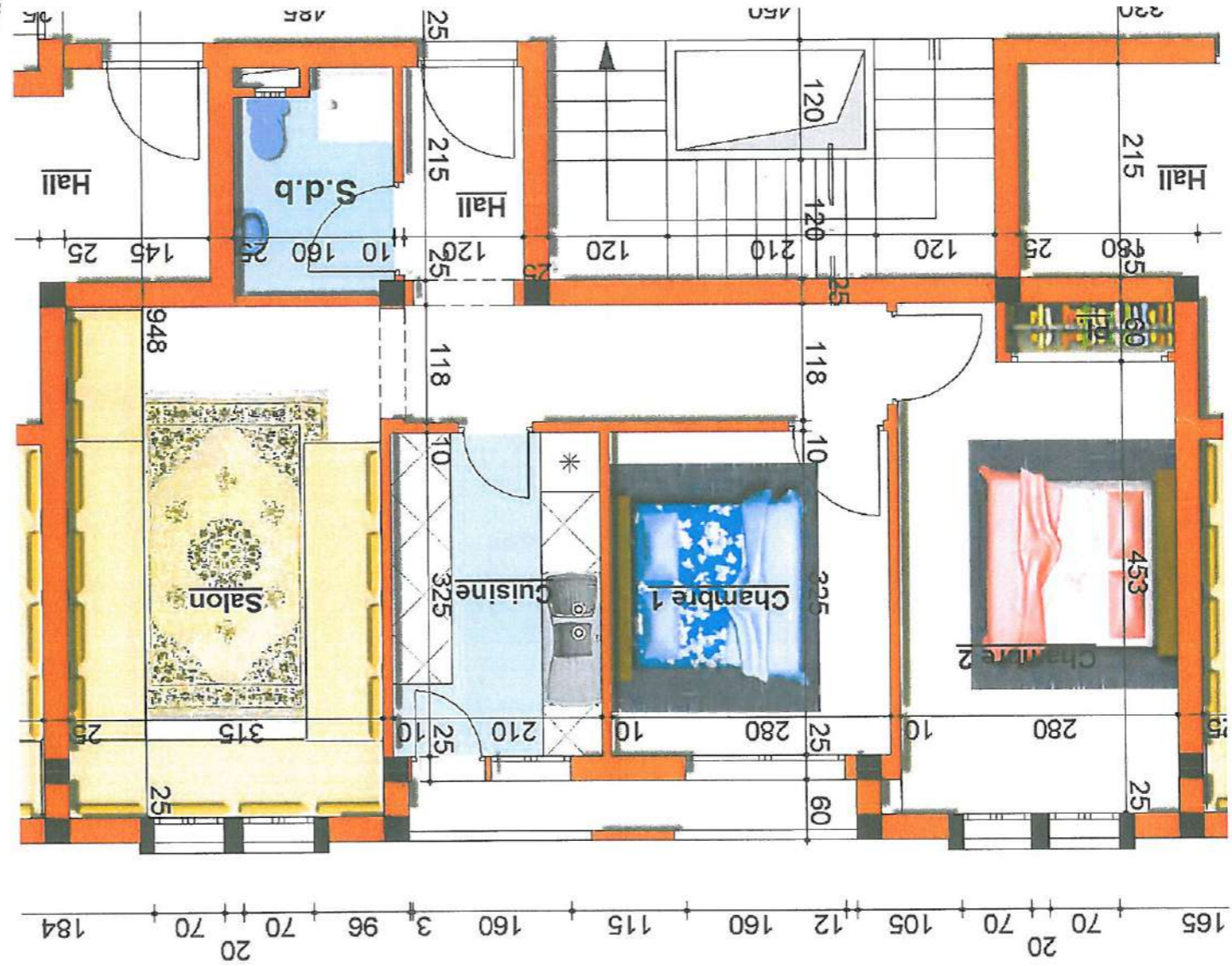

APPARTEMENT N° 12-18-24-30

Niveau : 1^{er}-2^{eme}-3^{eme}-4^{eme} étage
 Surfaces approximative : 68.00 m²
 Surfaces Buanderie : 3.00 m²

CONTENANCE :

- Salon
- 2 Chambre
- Cuisine
- S.D.B
- Buanderie

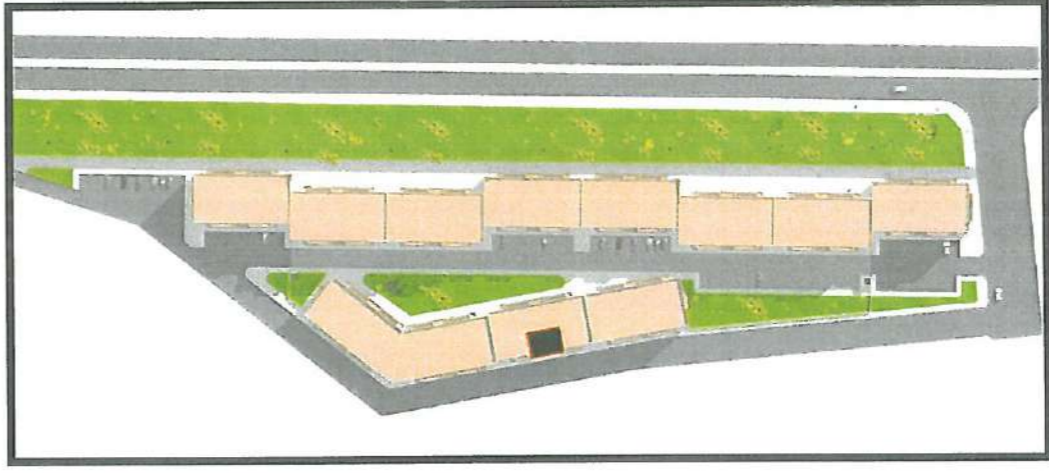

Maitre de l'Oeuvre : Jalal ZEMMAMA Architecte D.E.N.A

IMMEUBLE 11

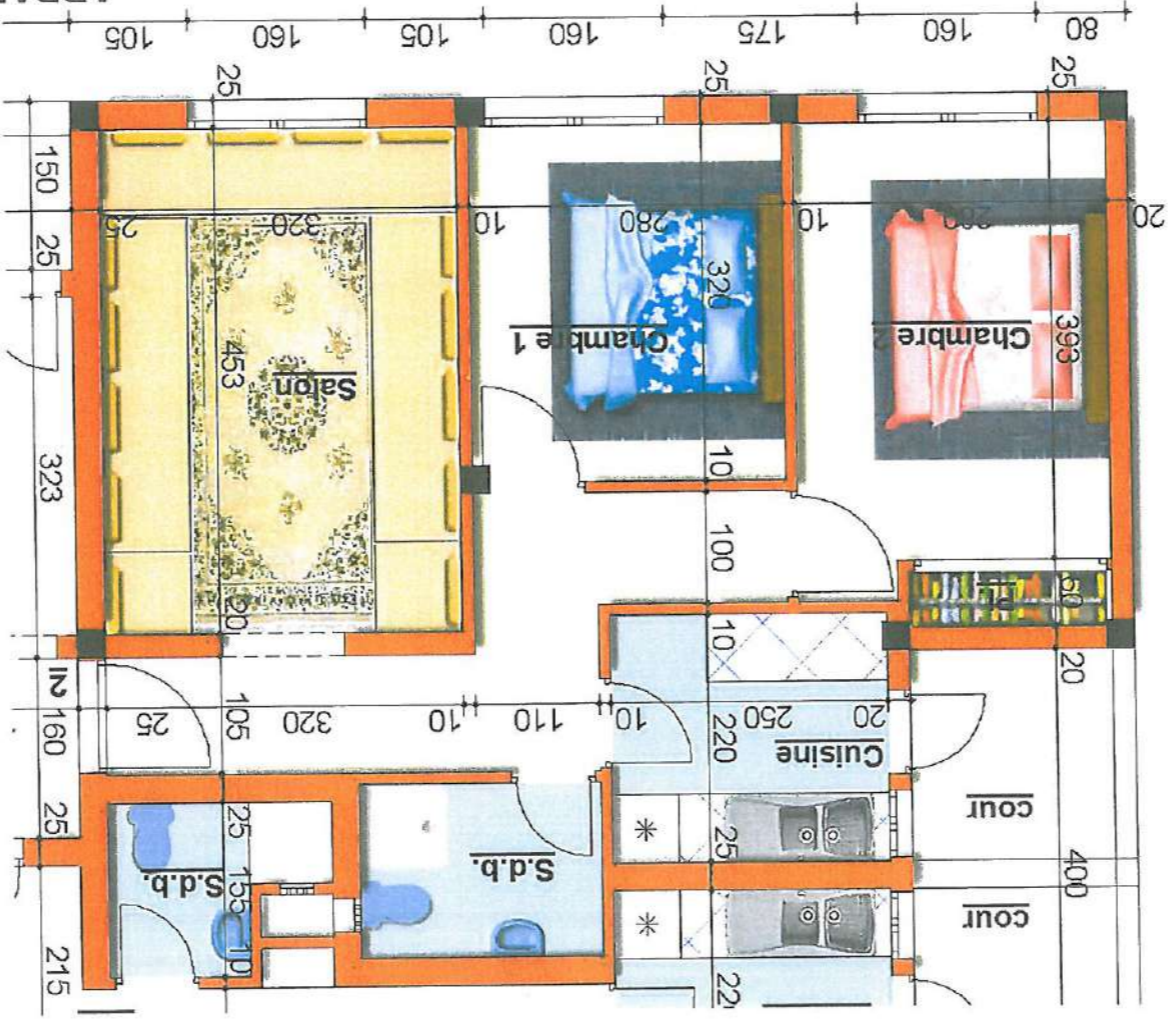

APPARTEMENT N° 2

Niveau : rez de chaussée
 Surfaces approximative : 62.00 m²
 Surfaces cour : 4.00 m²

CONTENANCE :

- Salon
- 2 Chambre
- Cuisine
- S.D.B
- Cour

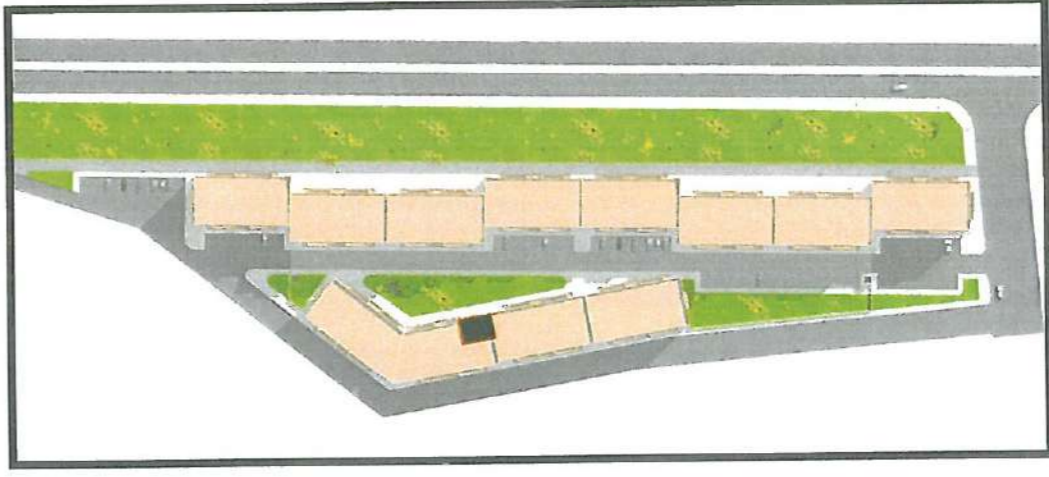

Maitre de l'Oeuvre : Jalal ZEMMAMA Architecte D.E.N.A

IMMEUBLE 11

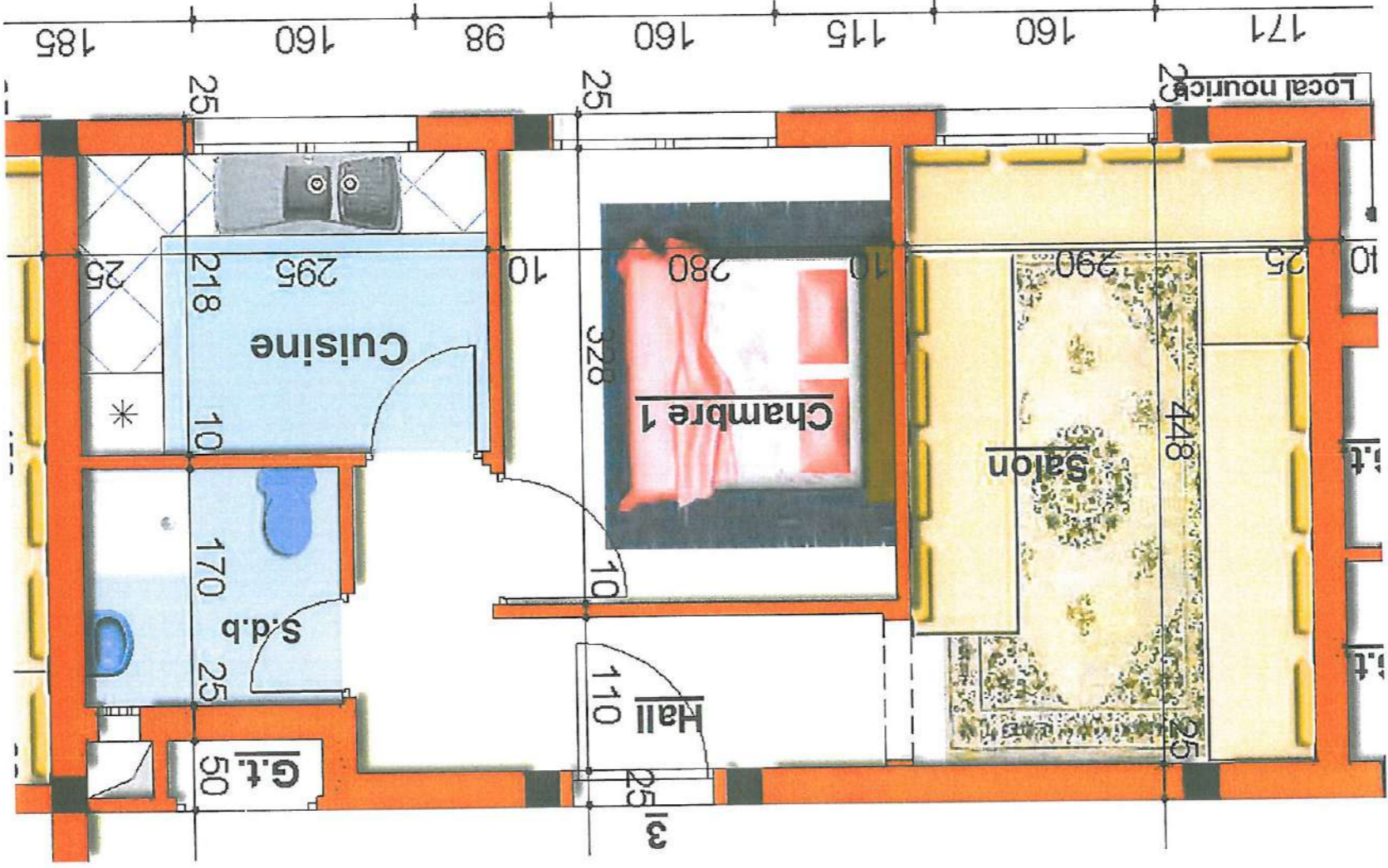

APPARTEMENT N° 3

Niveau : rez de chaussée
Surfaces approximative : 45.00 m²

CONTENANCE :

- Salon
- 1 Chambre
- Cuisine
- S.D.B

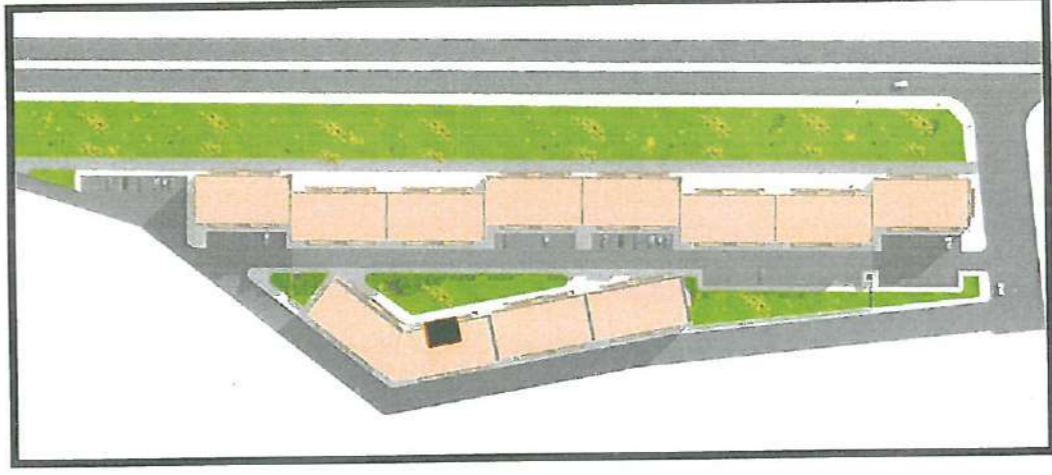

IMMEUBLE 11

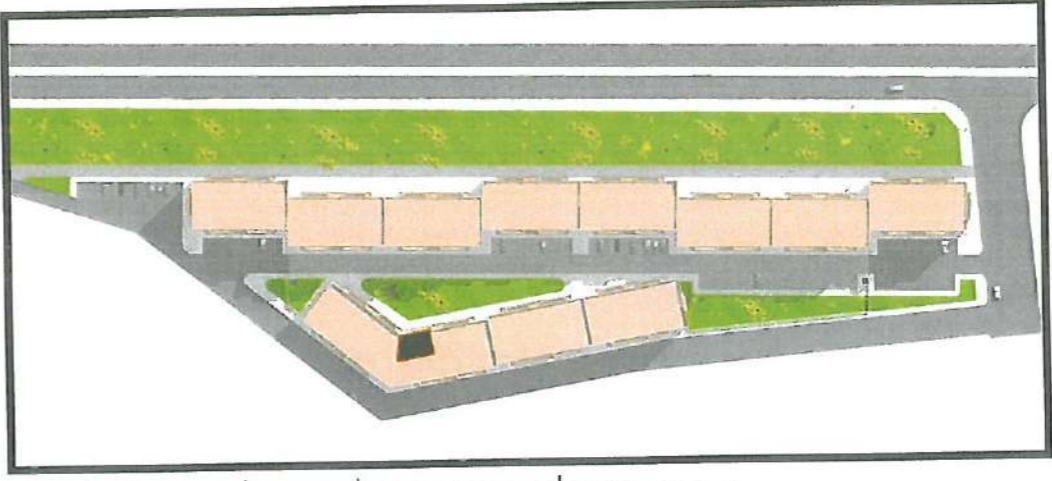
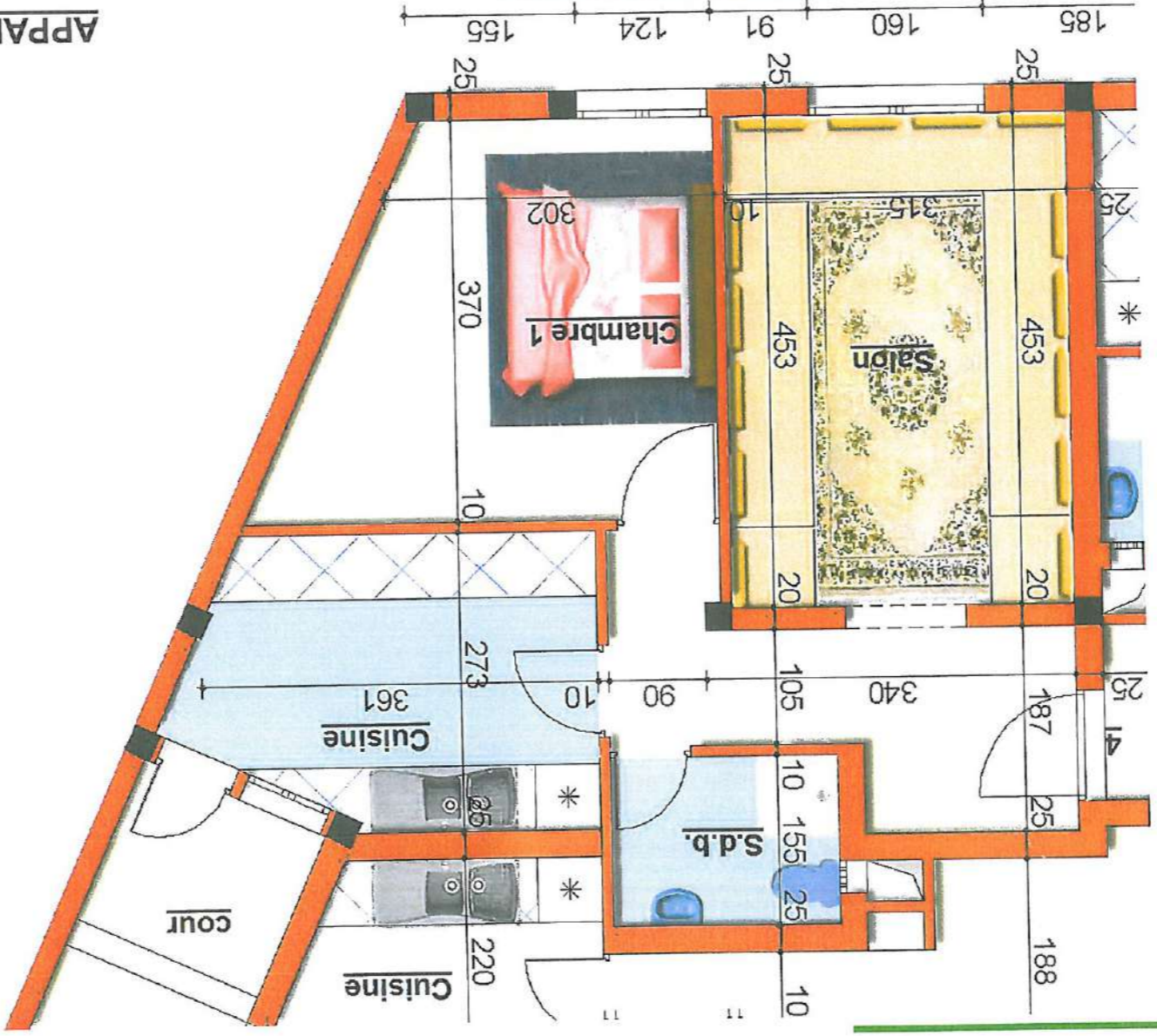

Maitre de l'Oeuvre : Jalal ZEMMAMA Architecte D.E.N.A

- Salon
- 1 Chambre
- Cuisine
- S.D.B
- Cour

CONTENANCE :

Niveau : rez de chaussée
 Surfaces approximative : 53.50 m²
 Surfaces cour : 3.50 m²

APPARTEMENT N° 4

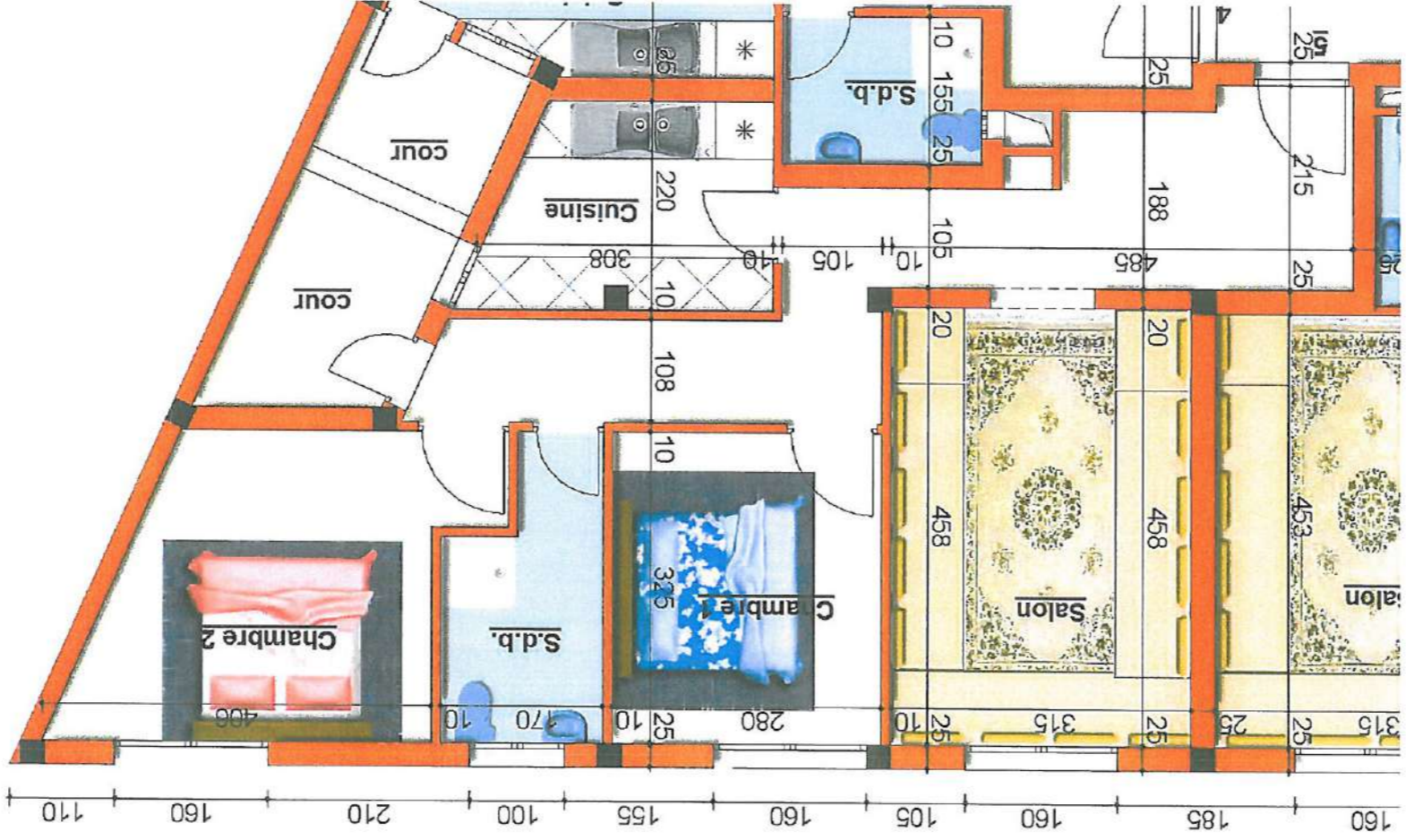

APPARTEMENT N° 5

Niveau : rez de chaussée
 Surfaces approximative : 72.00 m²
 Surfaces cour : 5.00 m²

CONTENANCE :

- Salon
- 2 Chambre
- Cuisine
- S.D.B
- Cour

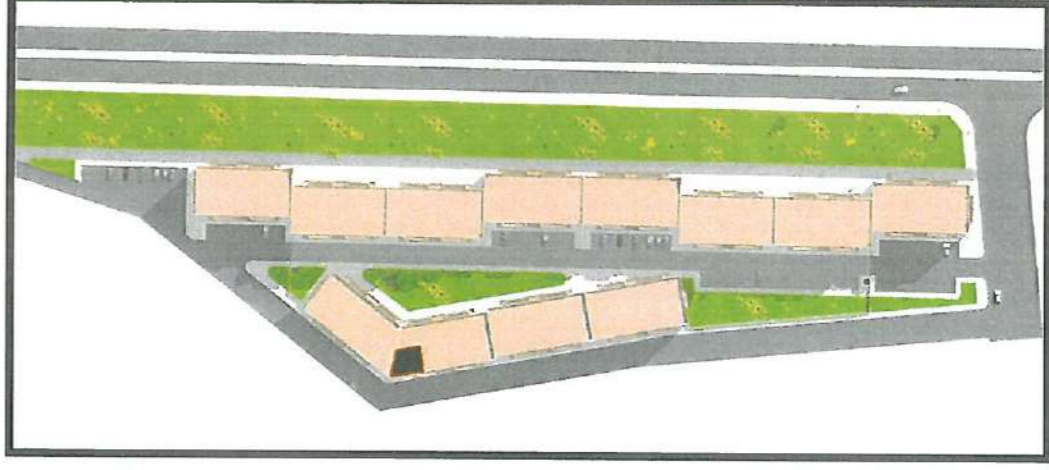

IMMEUBLE 11

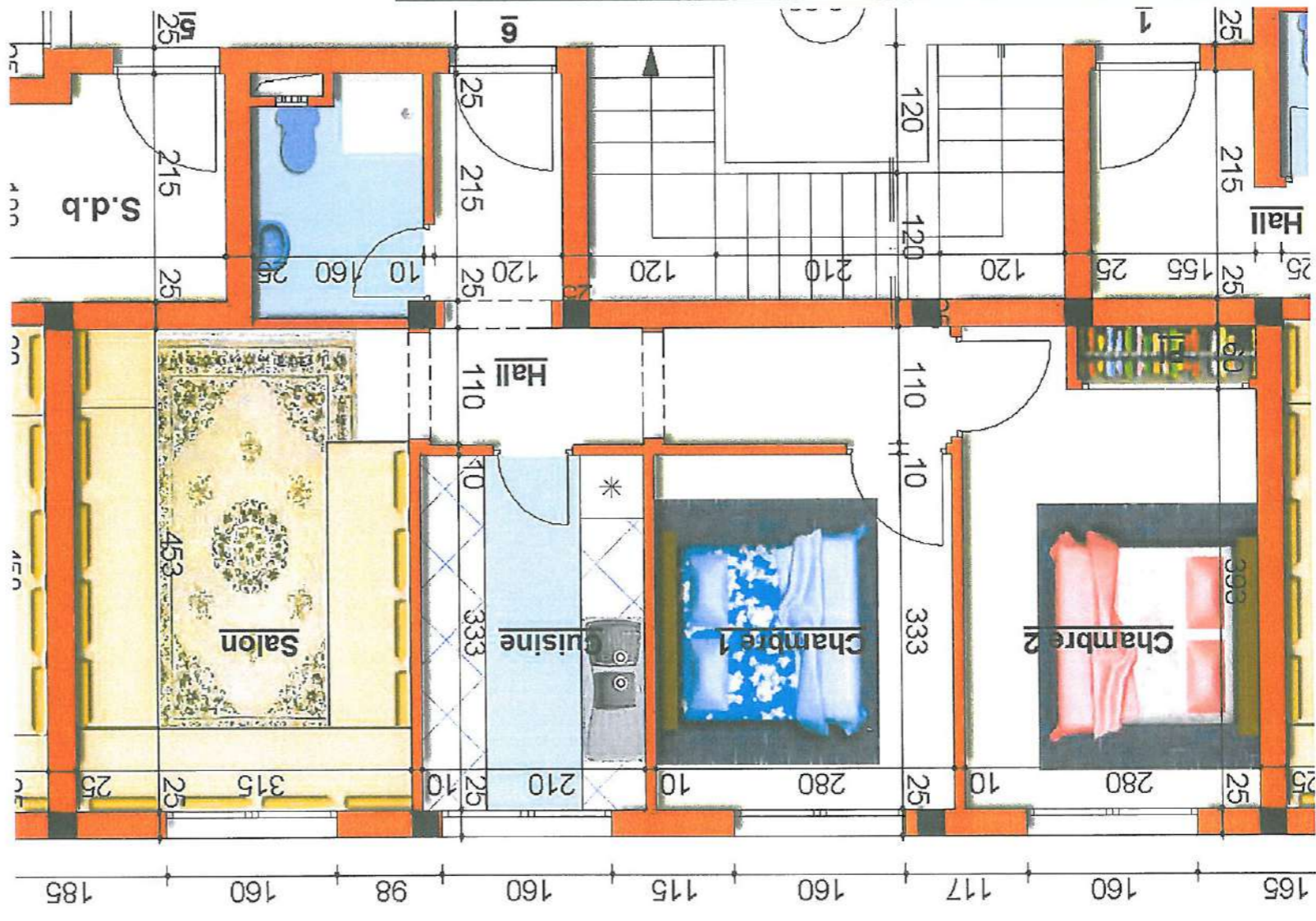

APPARTEMENT N° 6

Niveau : rez de chaussée
Surfaces approximative : 64.00 m²

CONTENANCE :

- Salon
- 2 Chambre
- Cuisine
- S.D.B

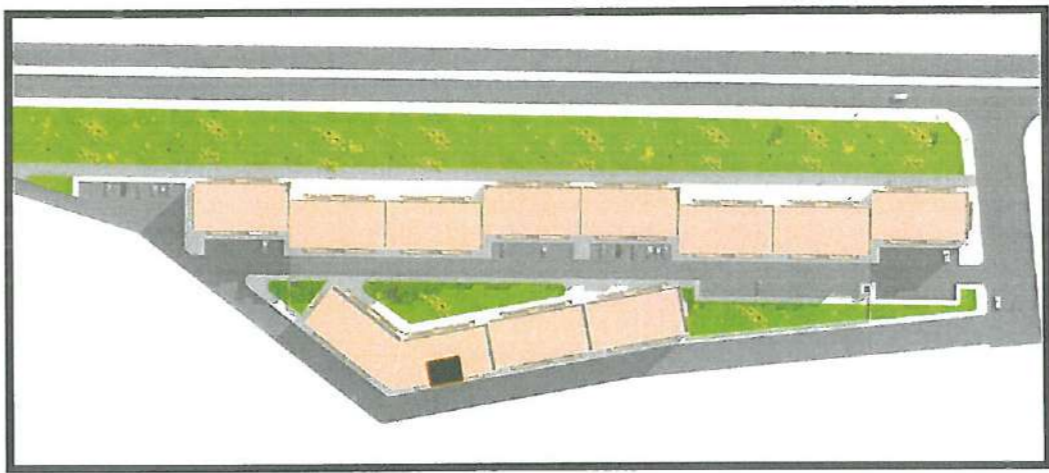

IMMEUBLE 11

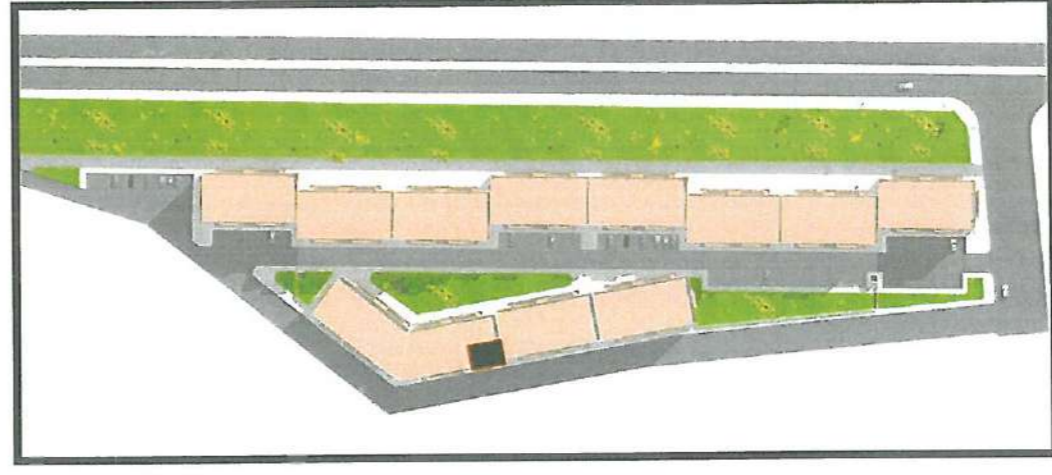
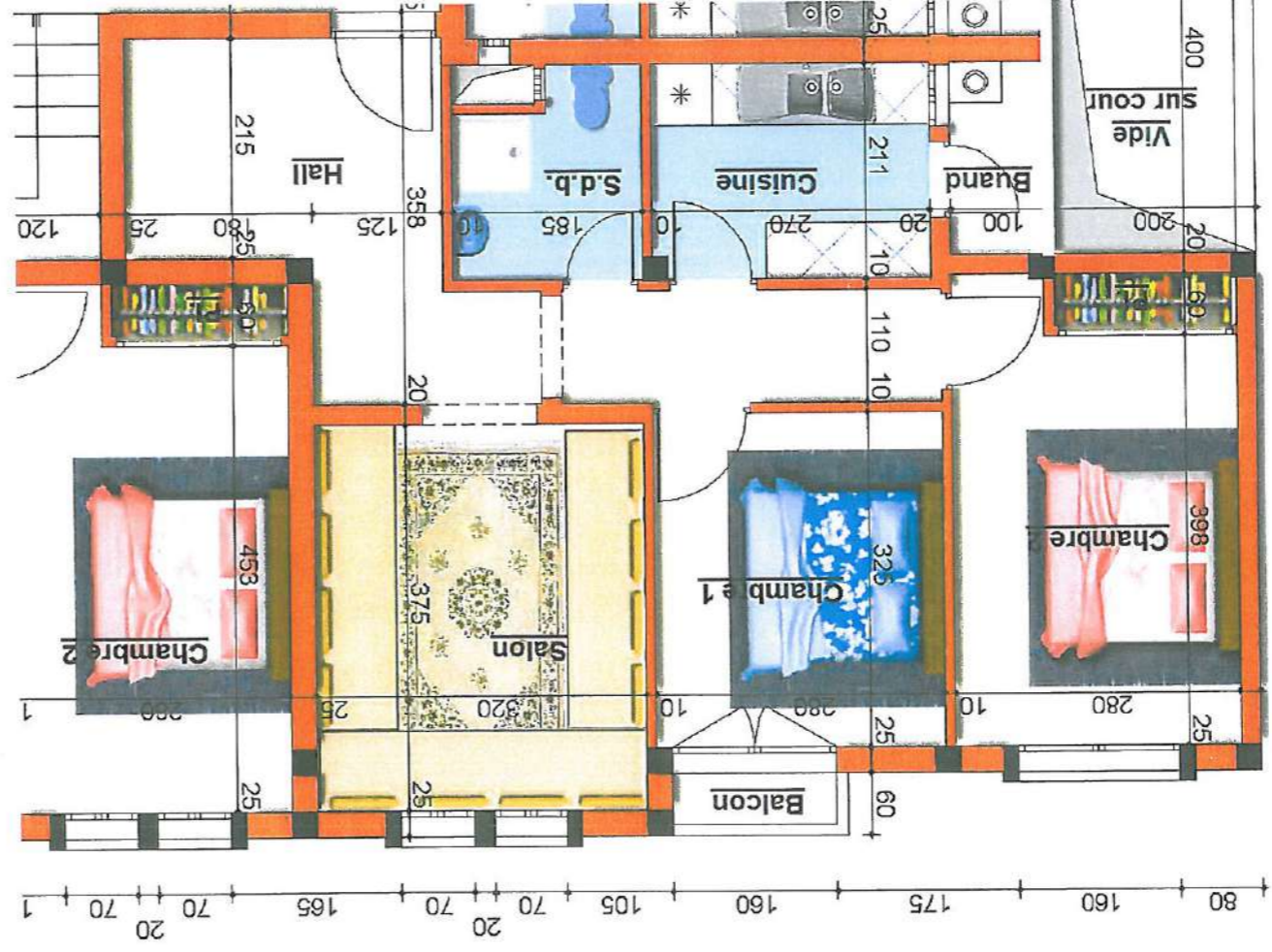

Maitre de l'Oeuvre : Jalal ZEMMAMA Architecte D.E.N.A

Niveau : 1er -2eme -3eme -4eme étage
 Surfaces approximative : 67.00 m²
 Surfaces Balcon : 1.00 m²
 Surfaces Buanderie : 2.00 m²

CONTENANCE :

- Salon
- 2 Chambre
- Cuisine
- S.D.B
- Balcon
- Buanderie

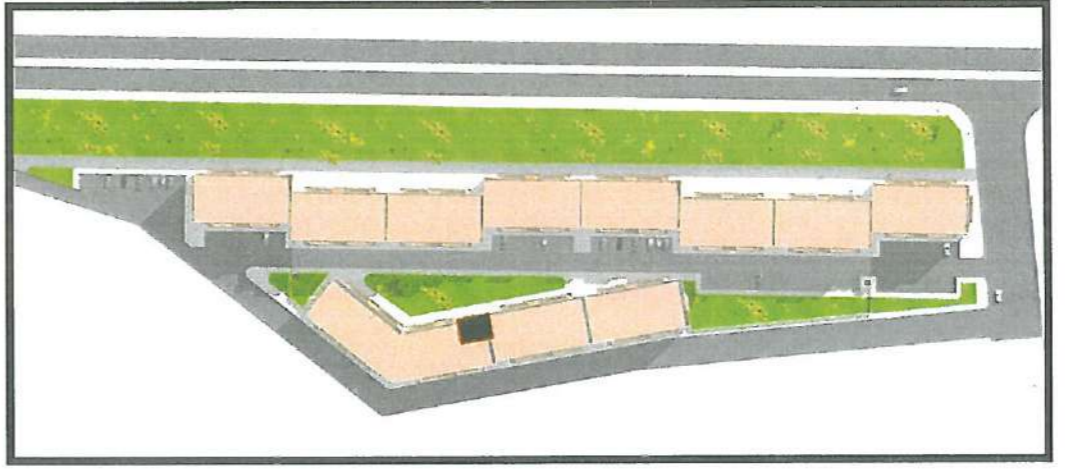
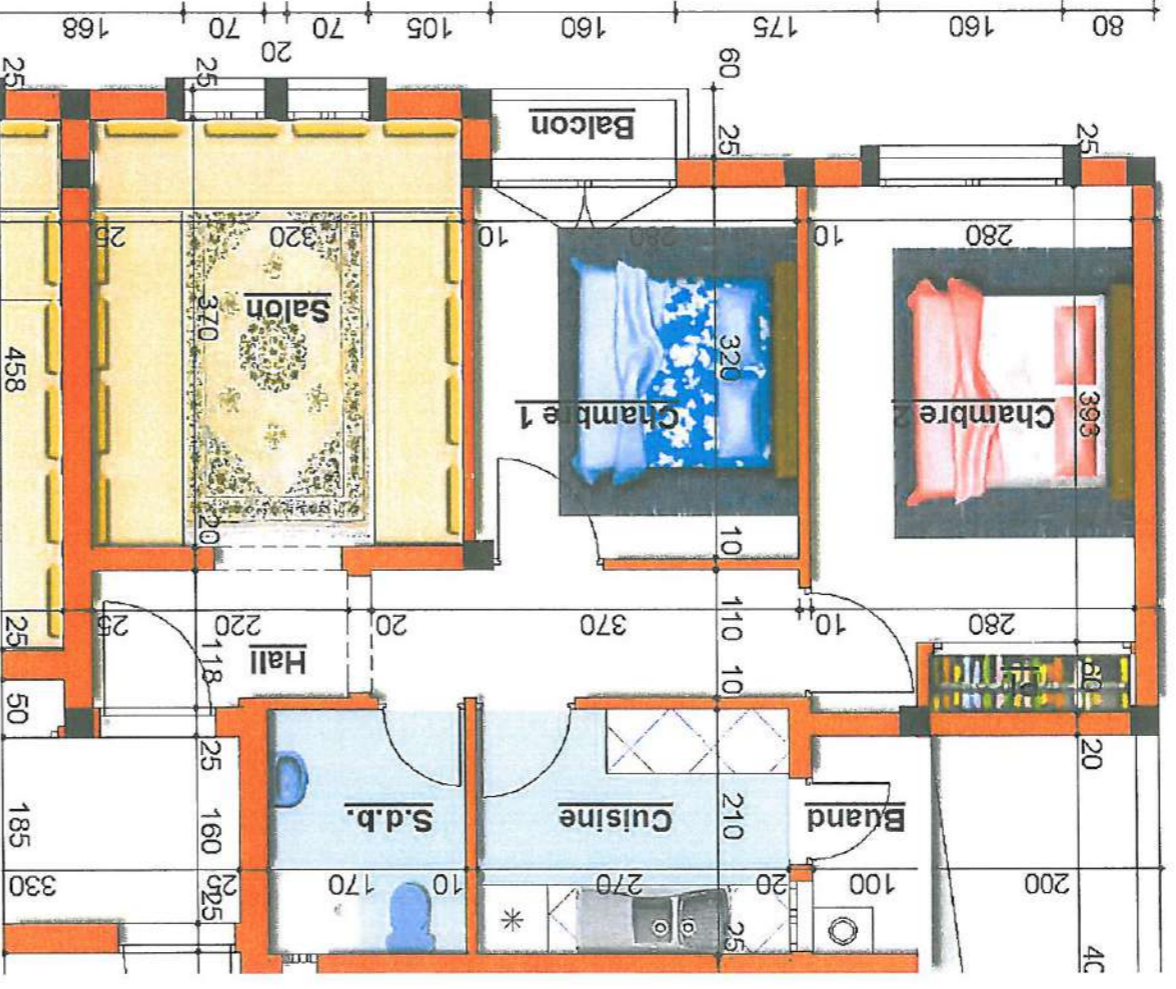

Maitre de l'Oeuvre : Jalal ZEMMAMA Architecte D.E.N.A

CONTENANCE :

Niveau : 1er -2eme -3eme -4eme étage
 Surfaces approximative : 58.00 m²
 Surfaces Balcon : 1.00 m²
 Surfaces Baanderie : 2.00 m²

- Salon
- 2 Chambre
- Cuisine
- S.D.B
- Balcon
- Baanderie

IMMEUBLE 11

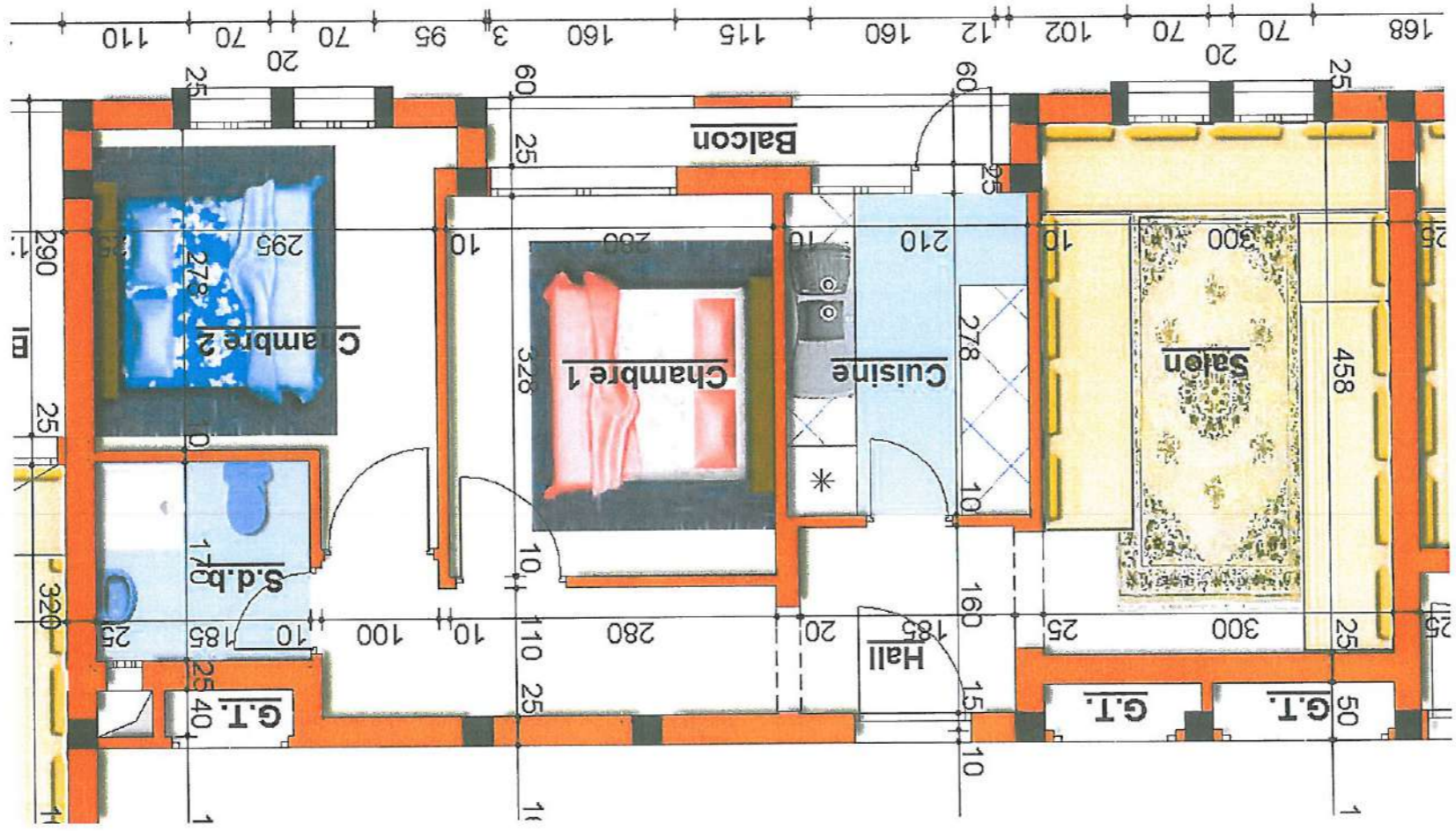

APPARTEMENT N° 9-15-21-27

Niveau : 1^{er} -2^{eme} -3^{eme} -4^{eme} étage
 Surfaces approximative : 58.00 m²
 Surfaces Balcon : 3.00 m²

CONTENANCE :

- Salon
- 2 Chambre
- Cuisine
- S.D.B
- Balcon

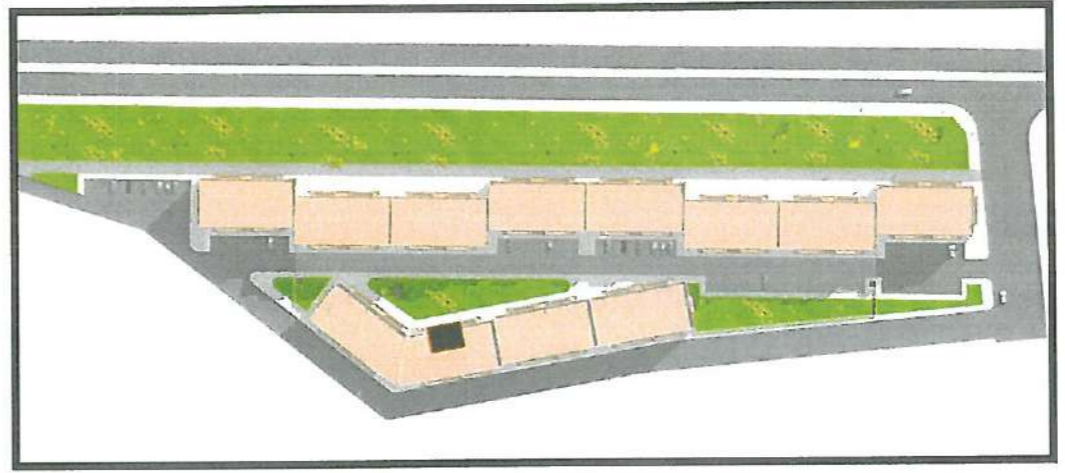

Maitre de l'Oeuvre : Jalal ZEMMAMA Architecte D.E.N.A

IMMEUBLE 11

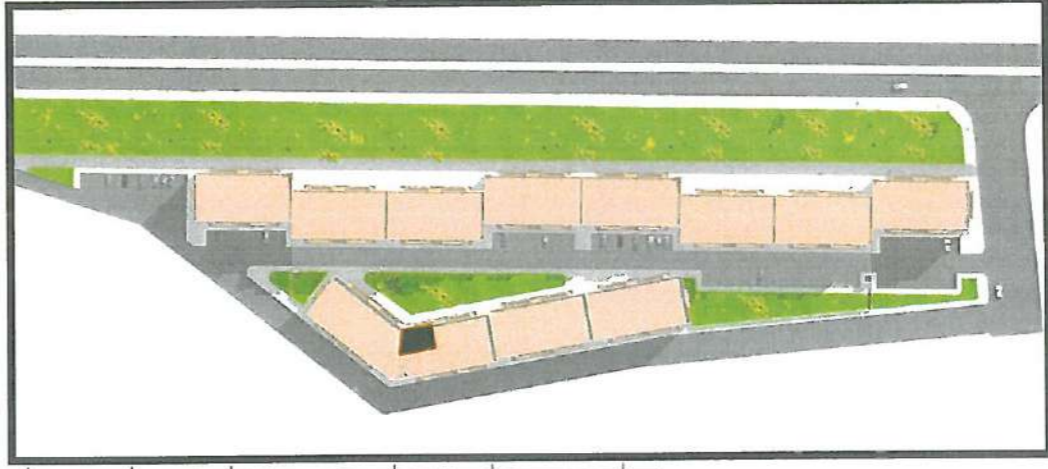
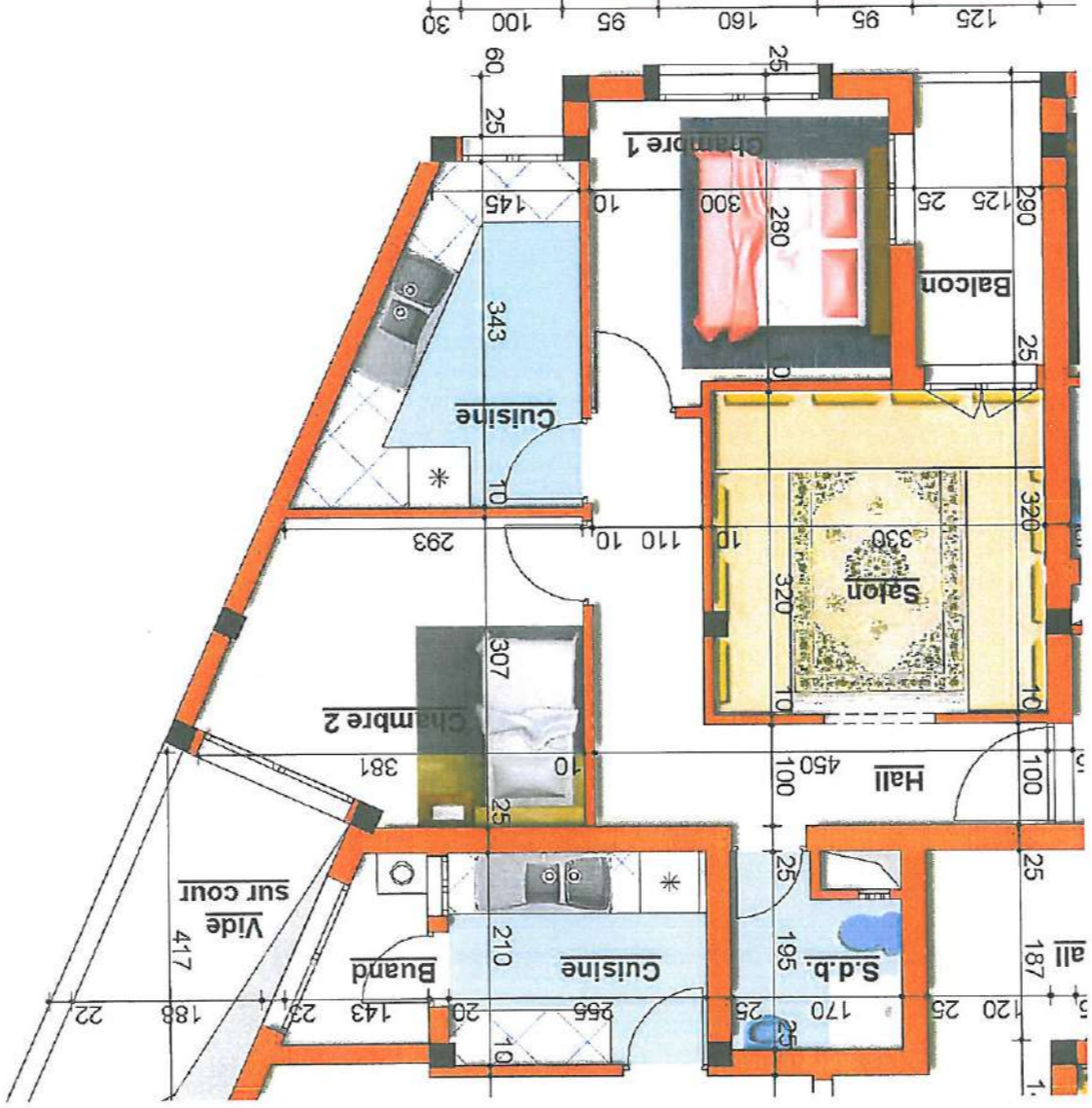

Maitre de l'Oeuvre : Jalal ZEMMAMA Architecte D.E.N.A

Niveau : 1^{er}-2^{eme}-3^{eme}-4^{eme} étage
 Surfaces approximative : 56.50 m²
 Surfaces Balcon : 3.50 m²

CONTENANCE :

- Salon
- 2 Chambre
- Cuisine
- S.D.B
- Balcon

APPARTEMENT N° 10-16-22-28

IMMEUBLE 11

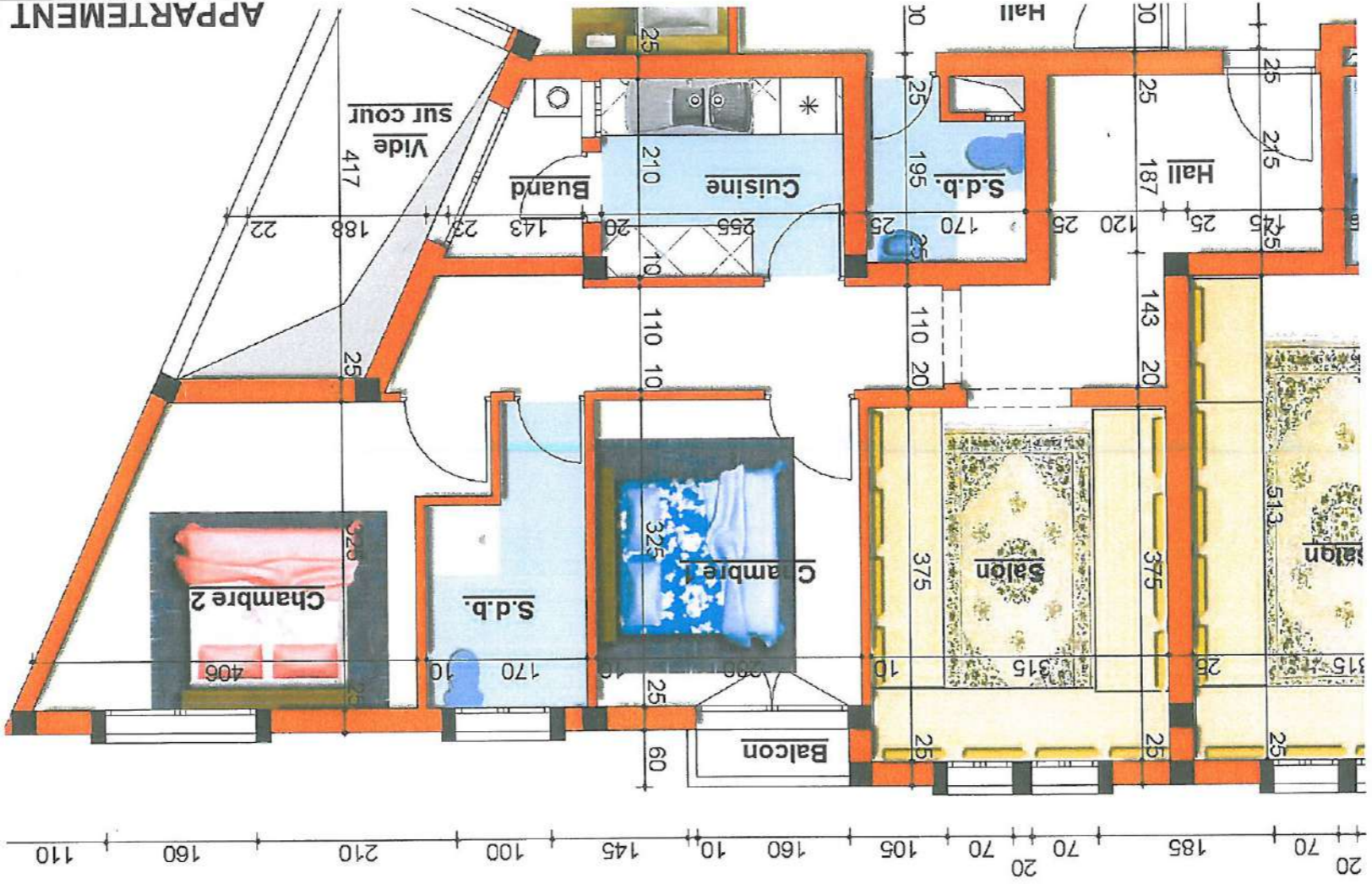

APPARTEMENT N° 11-17-23-29

Niveau : 1^{er}-2^{eme}-3^{eme}-4^{eme} étage
 Surfaces approximative : 72.00 m²
 Surfaces Balcon : 1.00 m²
 Surfaces Banderie : 2.50 m²

CONTENANCE :

- Salon
- 2 Chambre
- Cuisine
- S.D.B
- Balcon
- Banderie

Maitre de l'Oeuvre : Jalal ZEMMAMA Architecte D.E.N.A

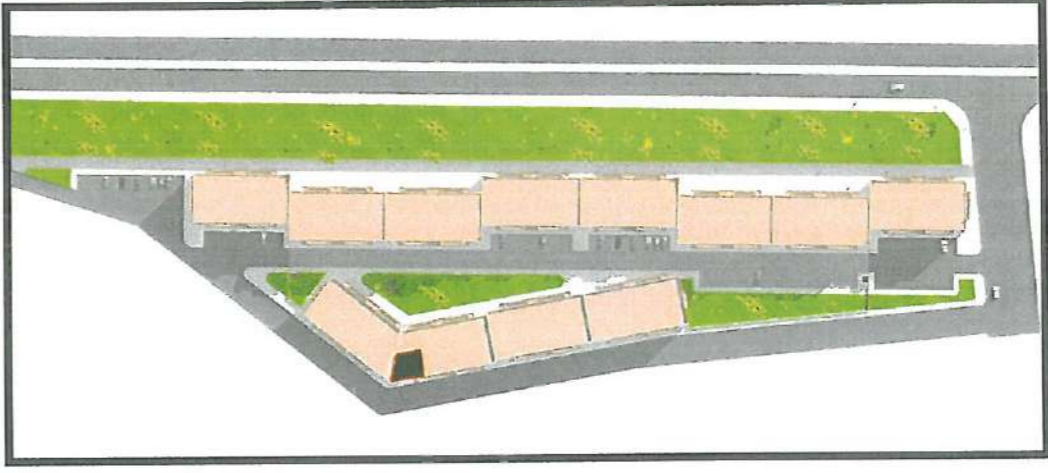

IMMEUBLE 11

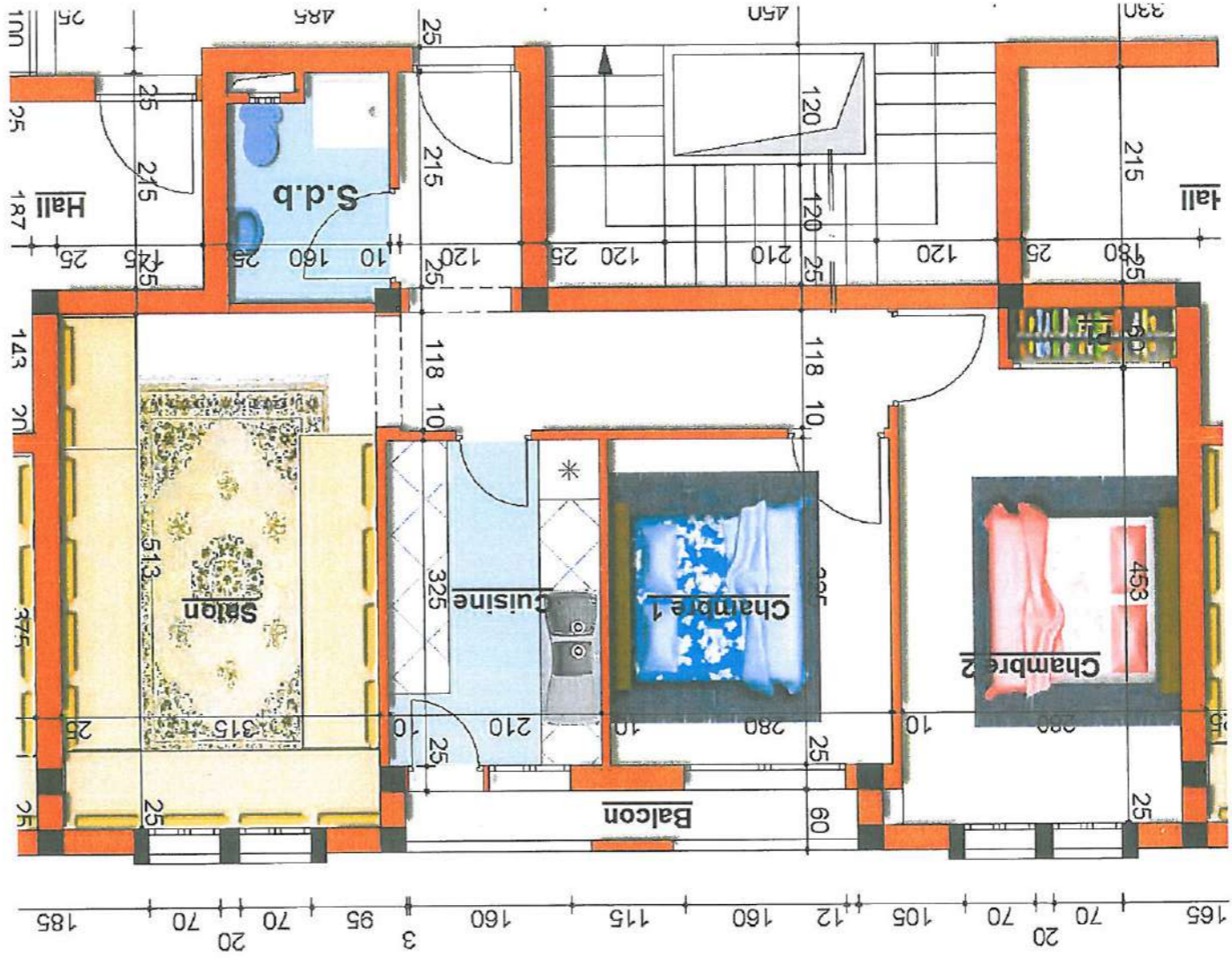

APPARTEMENT N° 12-18-24-30

Niveau : 1^{er}-2^{eme}-3^{eme}-4^{eme} étage
 Surfaces approximative : 68.00 m²
 Surfaces Balcon : 3.00 m²

CONTENANCE :

- Salon
- 2 Chambre
- Cuisine
- S.D.B
- Balcon

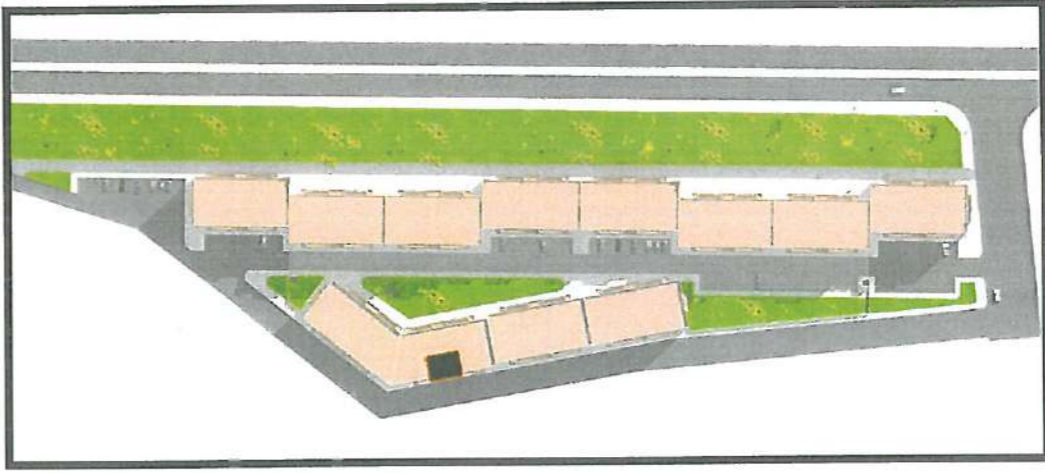

Maitre de l'Oeuvre : Jalal ZEMMAMA Architecte D.E.N.A

IMMEUBLE 12

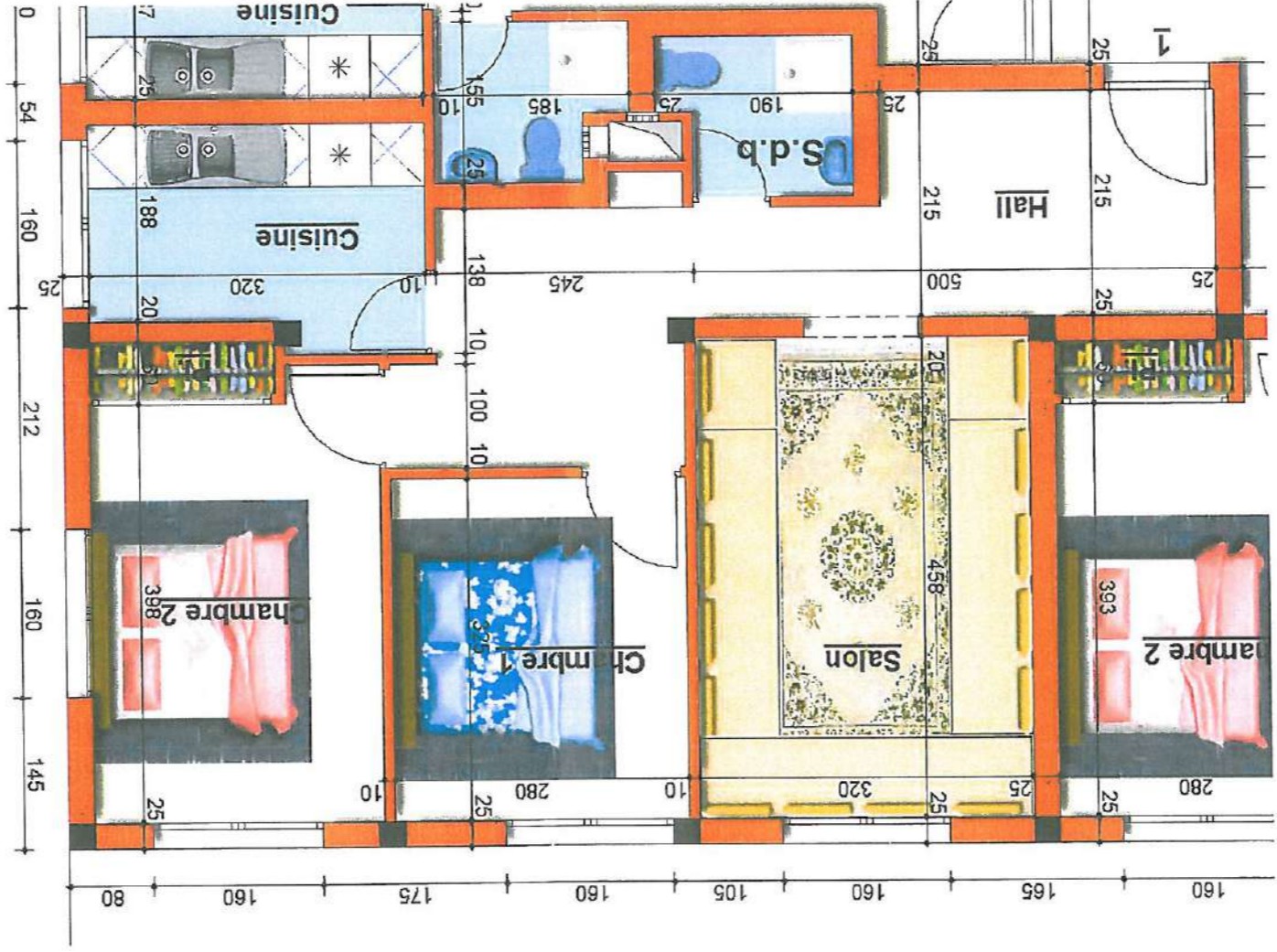

APPARTEMENT N° 1

Niveau : rez de chaussée
Surfaces approximative : 70.00 m²

CONTENANCE :

- Salon
- 2 Chambre
- Cuisine
- S.D.B

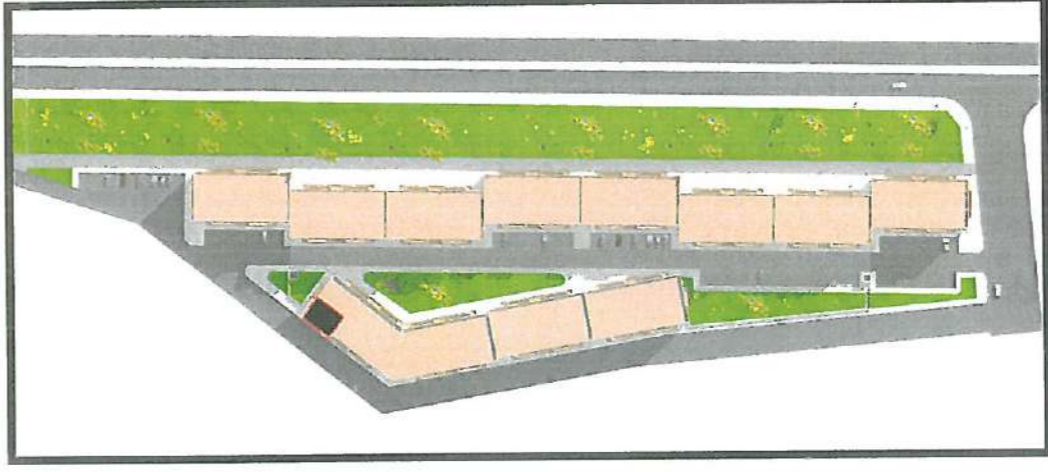

IMMEUBLE 12

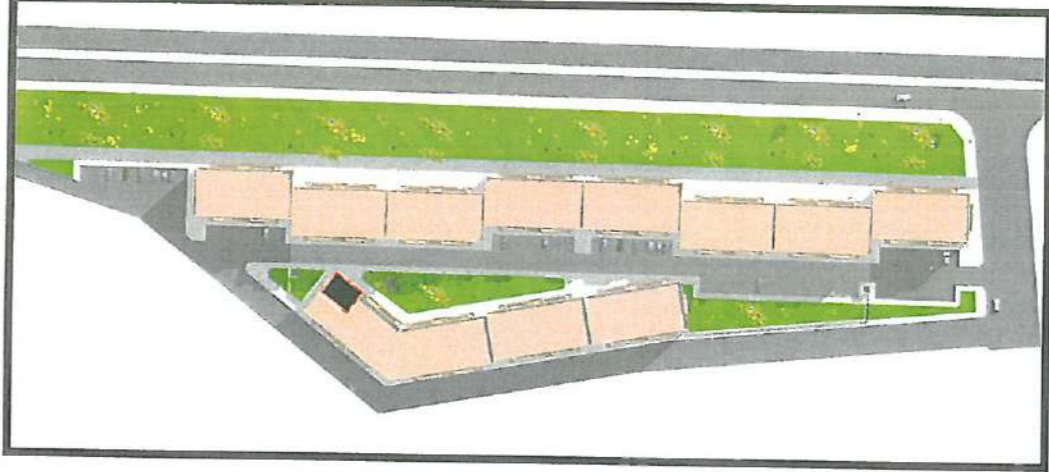

Maitre de l'Oeuvre : Jalal ZEMMAMA Architecte D.E.N.A

- S.D.B
- Cuisine
- 2 Chambre
- Salon

CONTENANCE :

Niveau : rez de chaussée
Surfaces approximative : 65.00 m²

APPARTEMENT N° 2

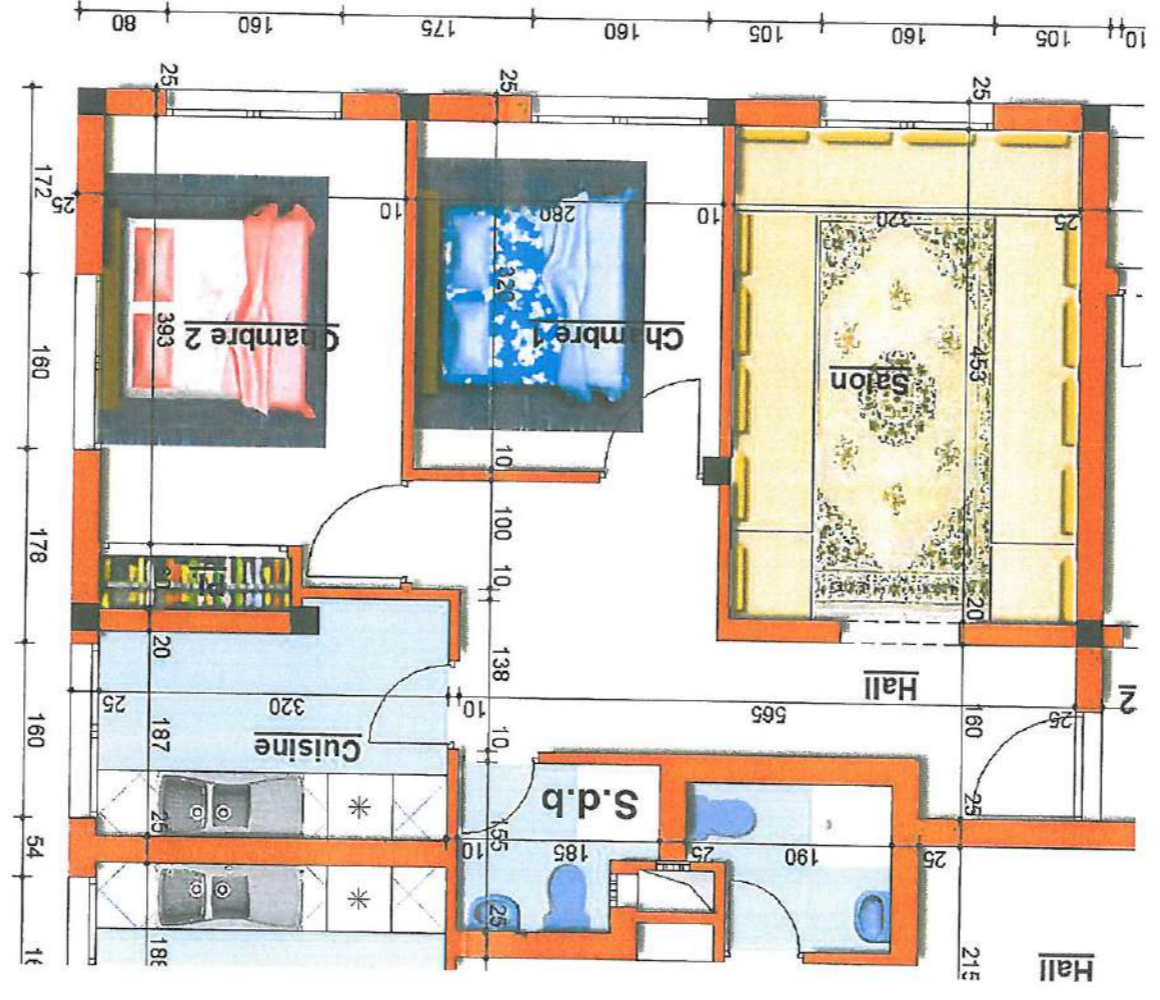

IMMEUBLE 12

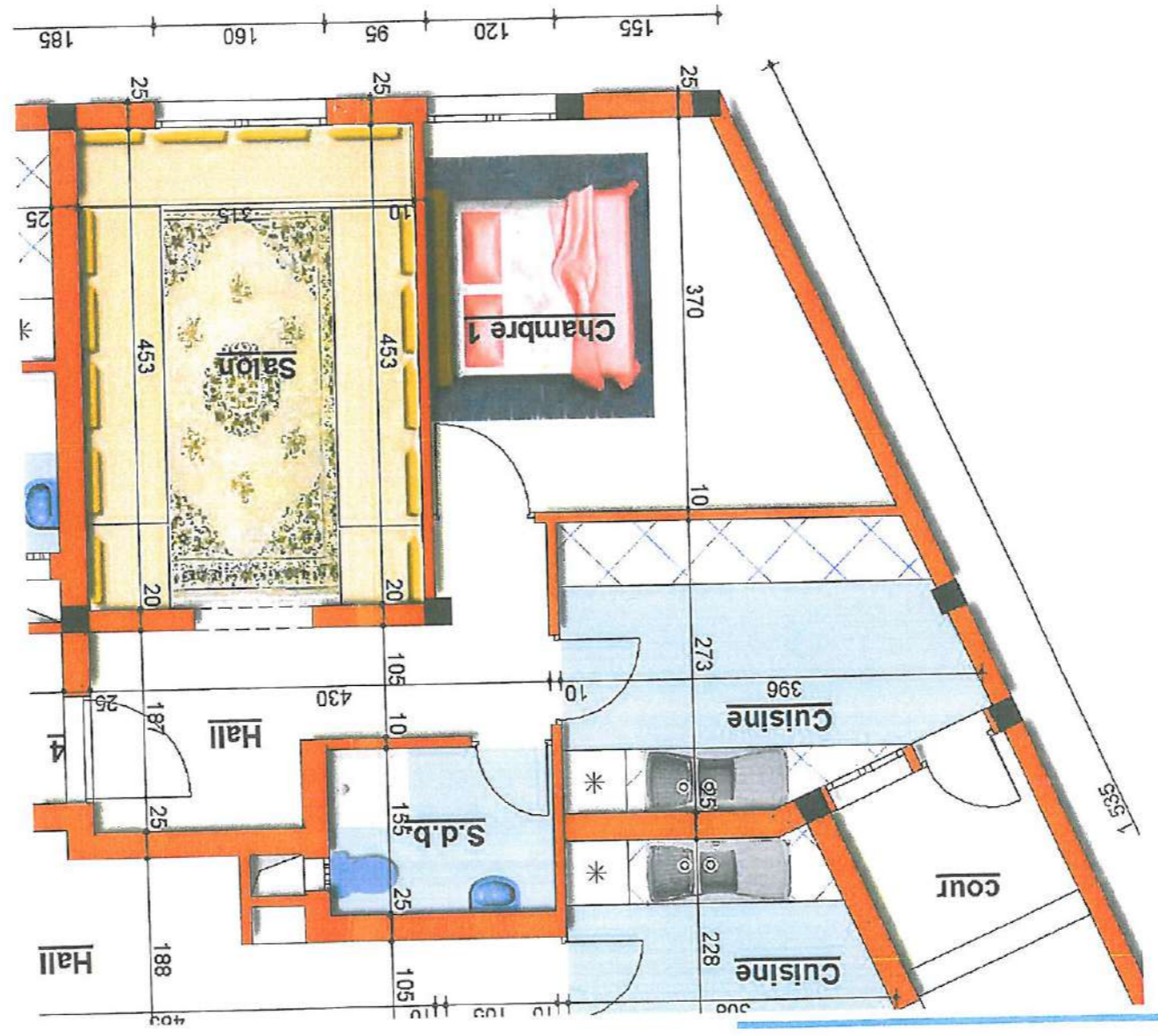

APPARTEMENT N° 4

Niveau : rez de chaussée
 Surfaces approximative : 56.00 m²
 Surfaces cour : 2.00 m²

CONTENANCE :

- Salon
- 1 Chambre
- Cuisine
- S.D.B
- Cour

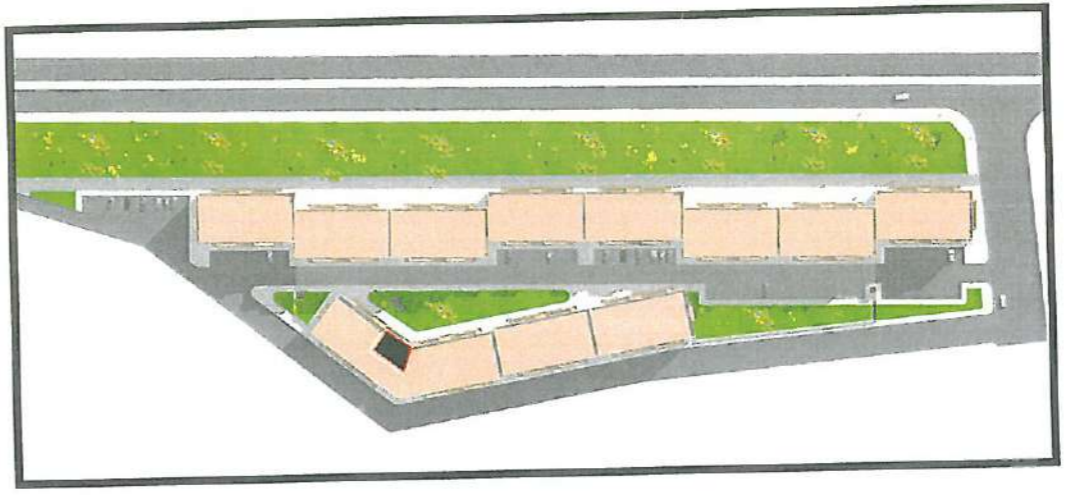

Maitre de l'Oeuvre : Jalal ZEMMAMA Architecte D.E.N.A

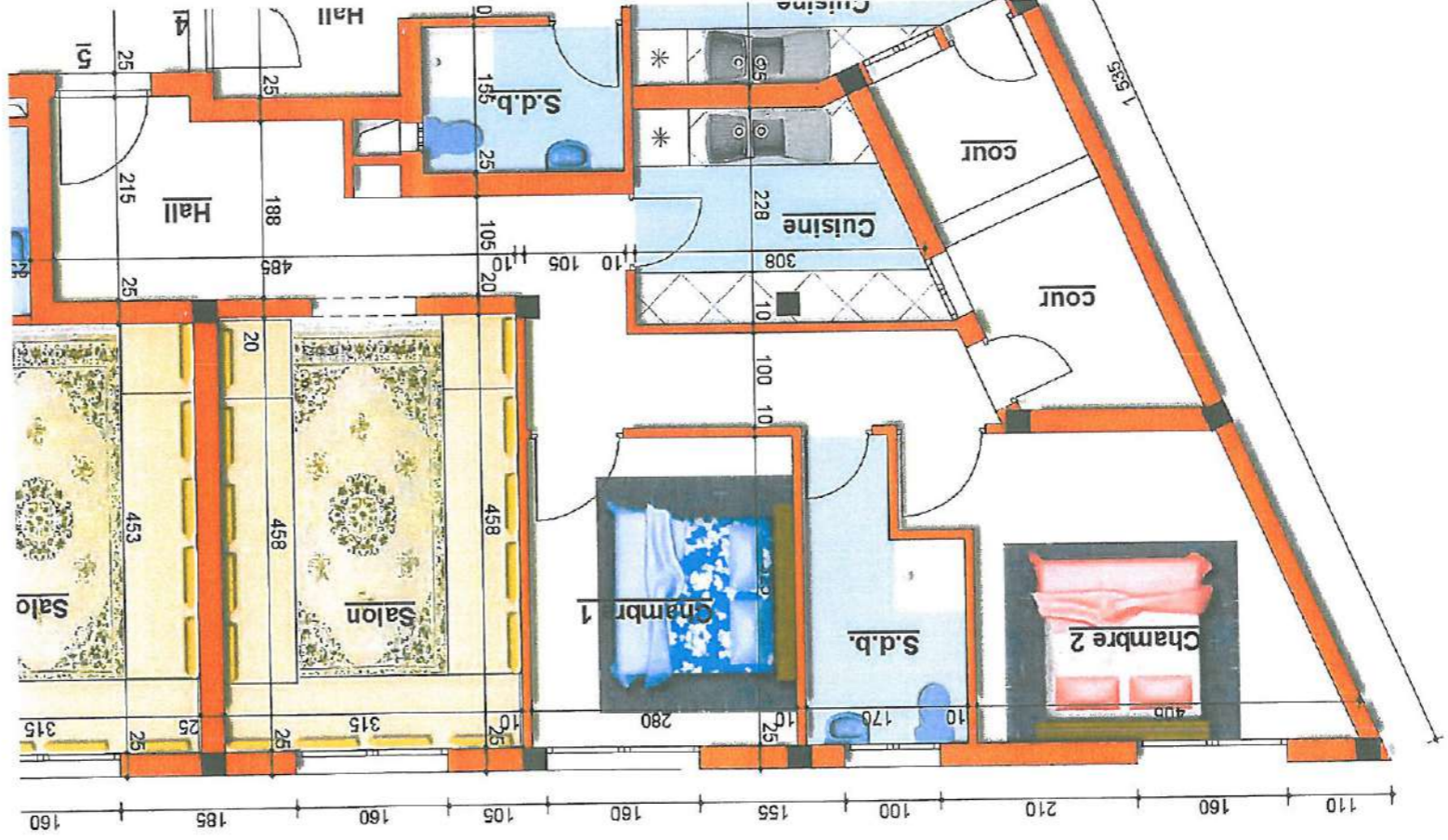

APPARTEMENT N° 5

Niveau : rez de chaussée
 Surfaces approximative : 72.00 m²
 Surfaces cour : 5.00 m²

CONTENANCE :

- Salon
- 2 Chambre
- Cuisine
- S.D.B
- Cour

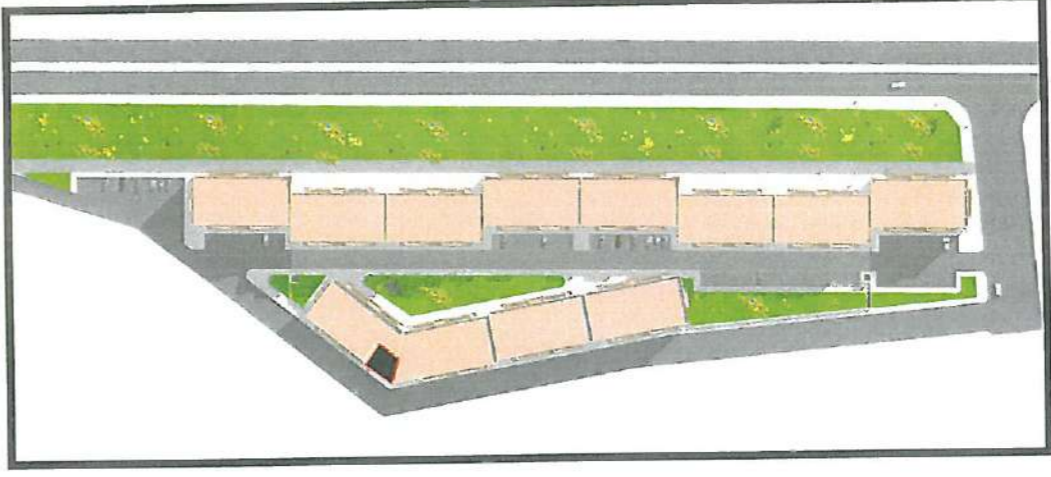

IMMEUBLE 12

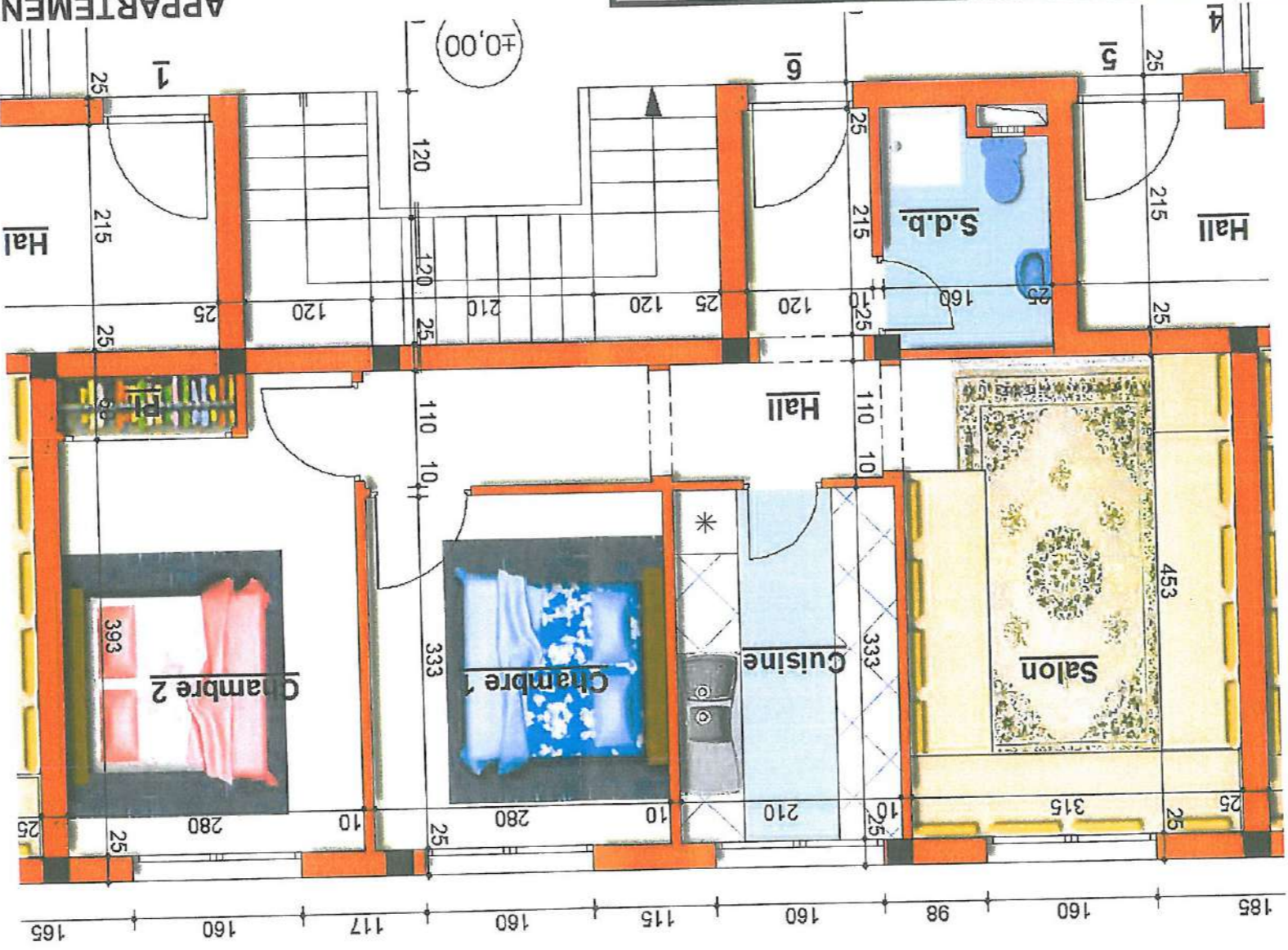

APPARTEMENT N° 6

Niveau : rez de chaussée
Surfaces approximative : 64.00 m²

CONTENANCE :

- Salon
- 2 Chambre
- Cuisine
- S.D.B

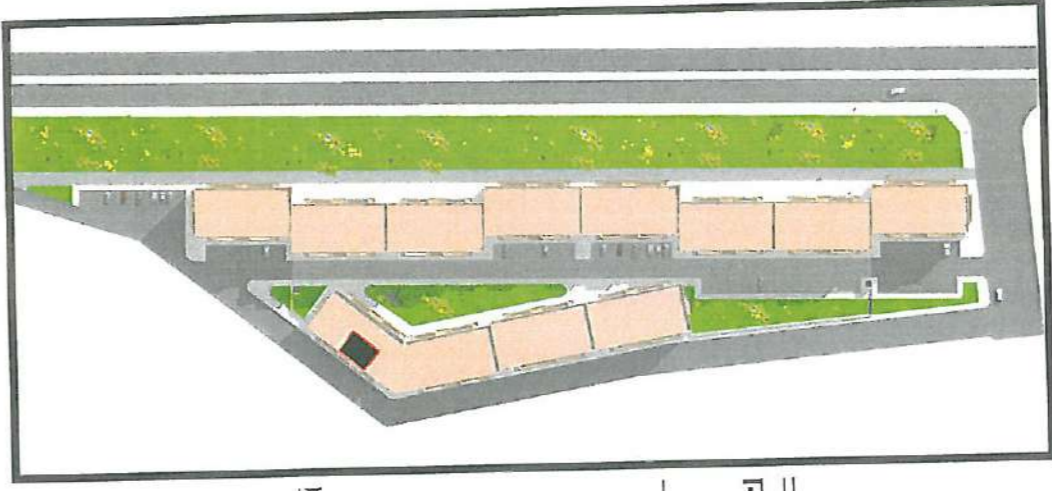

IMMEUBLE 12

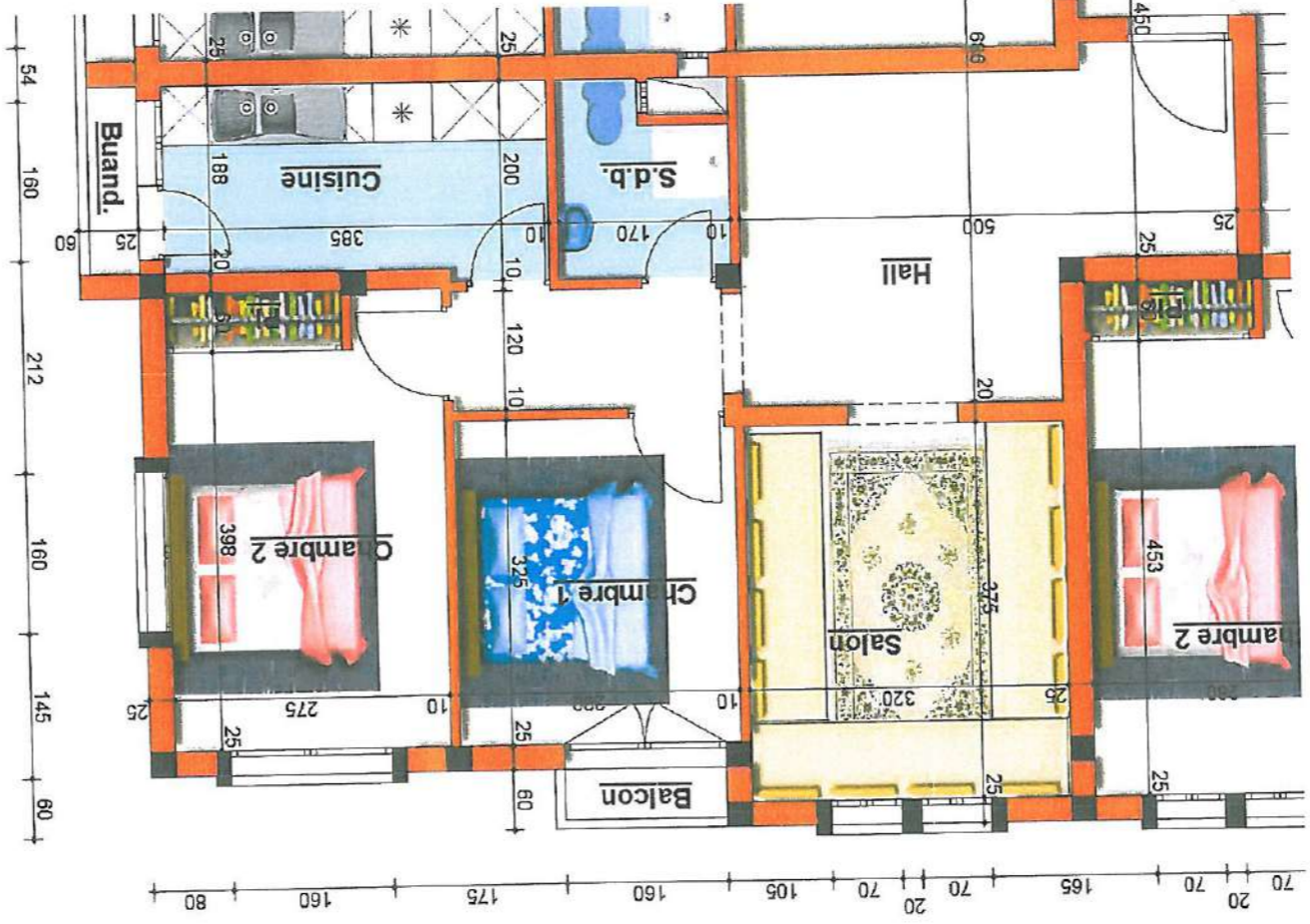

APPARTEMENT N° 7-13-19-25

Niveau : 1er -2eme -3eme -4eme étage
 Surfaces approximative : 74.00 m²
 Surfaces Balcon : 1.00 m²
 Surfaces Buanderie : 1.00 m²

CONTENANCE :

- Salon
- 2 Chambre
- Cuisine
- S.D.B
- Balcon
- Buanderie

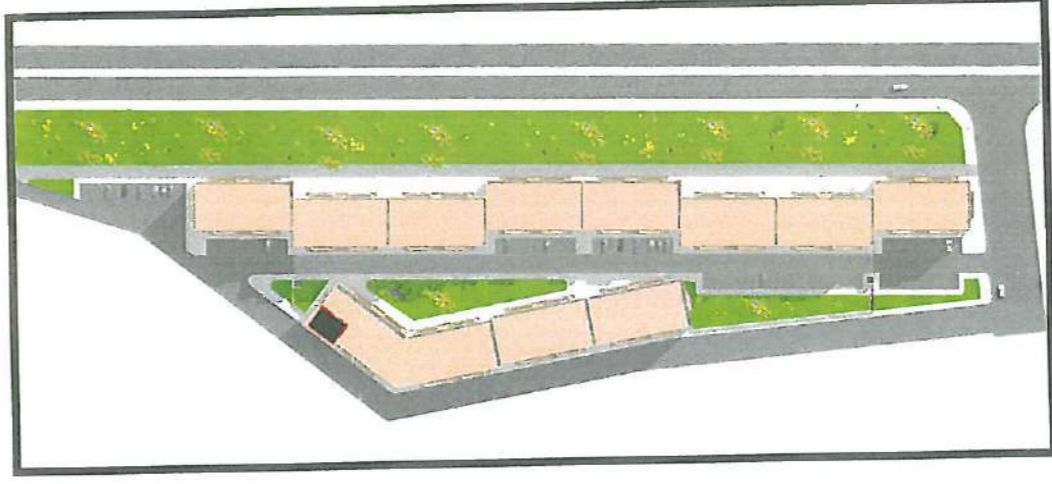

Maitre de l'Oeuvre : Jalal ZEMMAMA Architecte D.E.N.A

IMMEUBLE 12

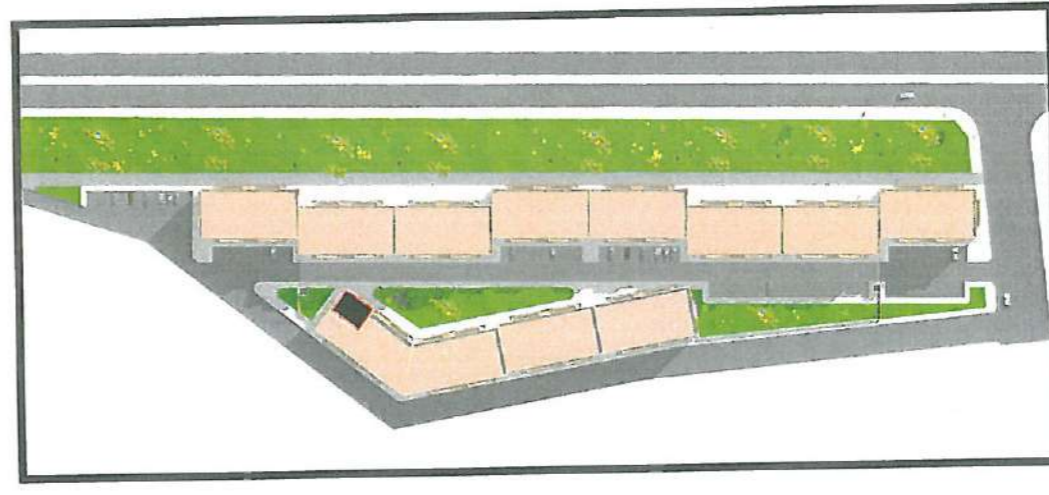
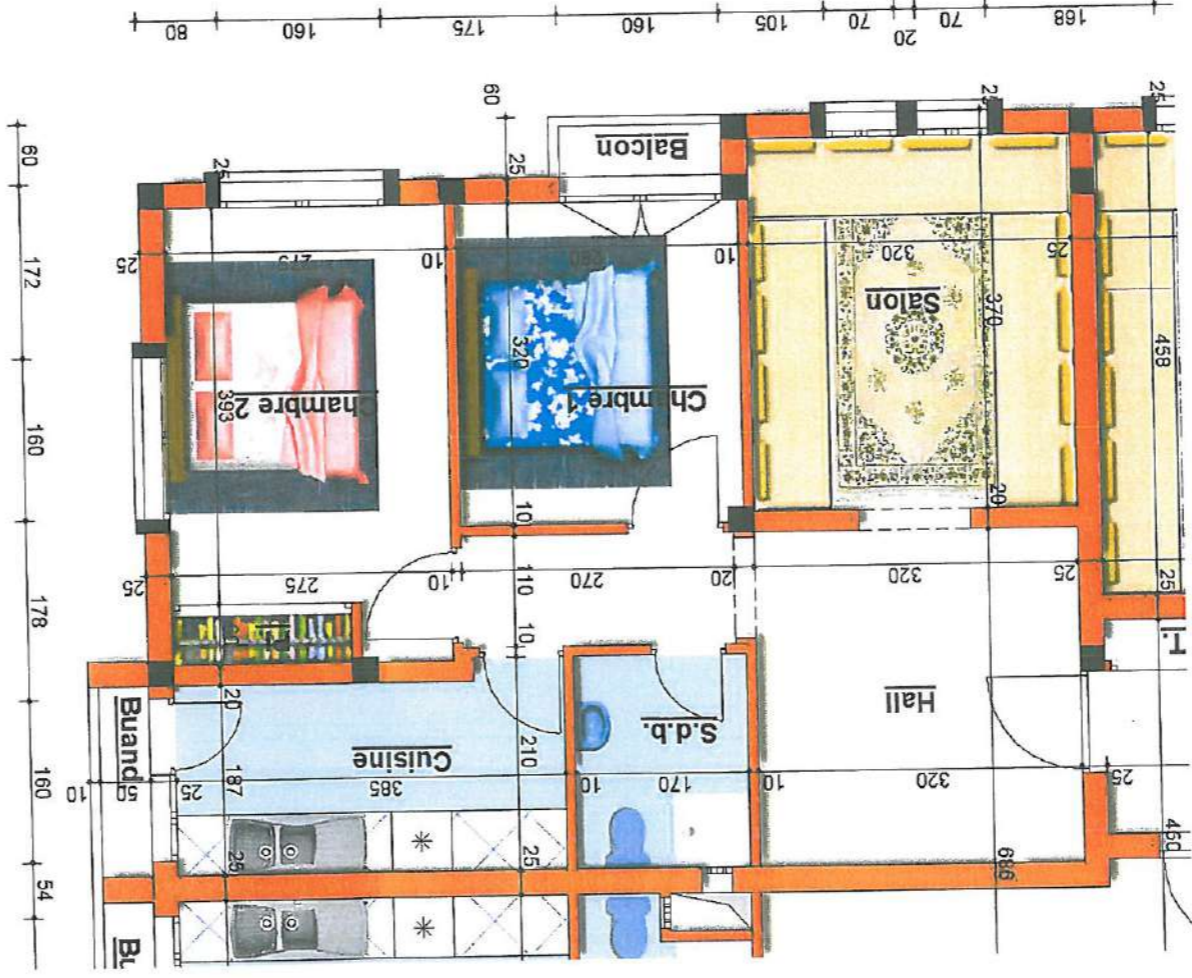

Maitre de l'Oeuvre : Jalal ZEMMAMA Architecte D.E.N.A

APPARTEMENT N° 8-14-20-26
 Niveau : 1er -2eme -3eme -4eme étage
 Surfaces approximative : 68.00 m²
 Surfaces Balcon : 1.00 m²
 Surfaces Buanderie : 1.00 m²
CONTENANCE :

- Salon
- 2 Chambre
- Cuisine
- S.D.B
- Balcon
- Buanderie

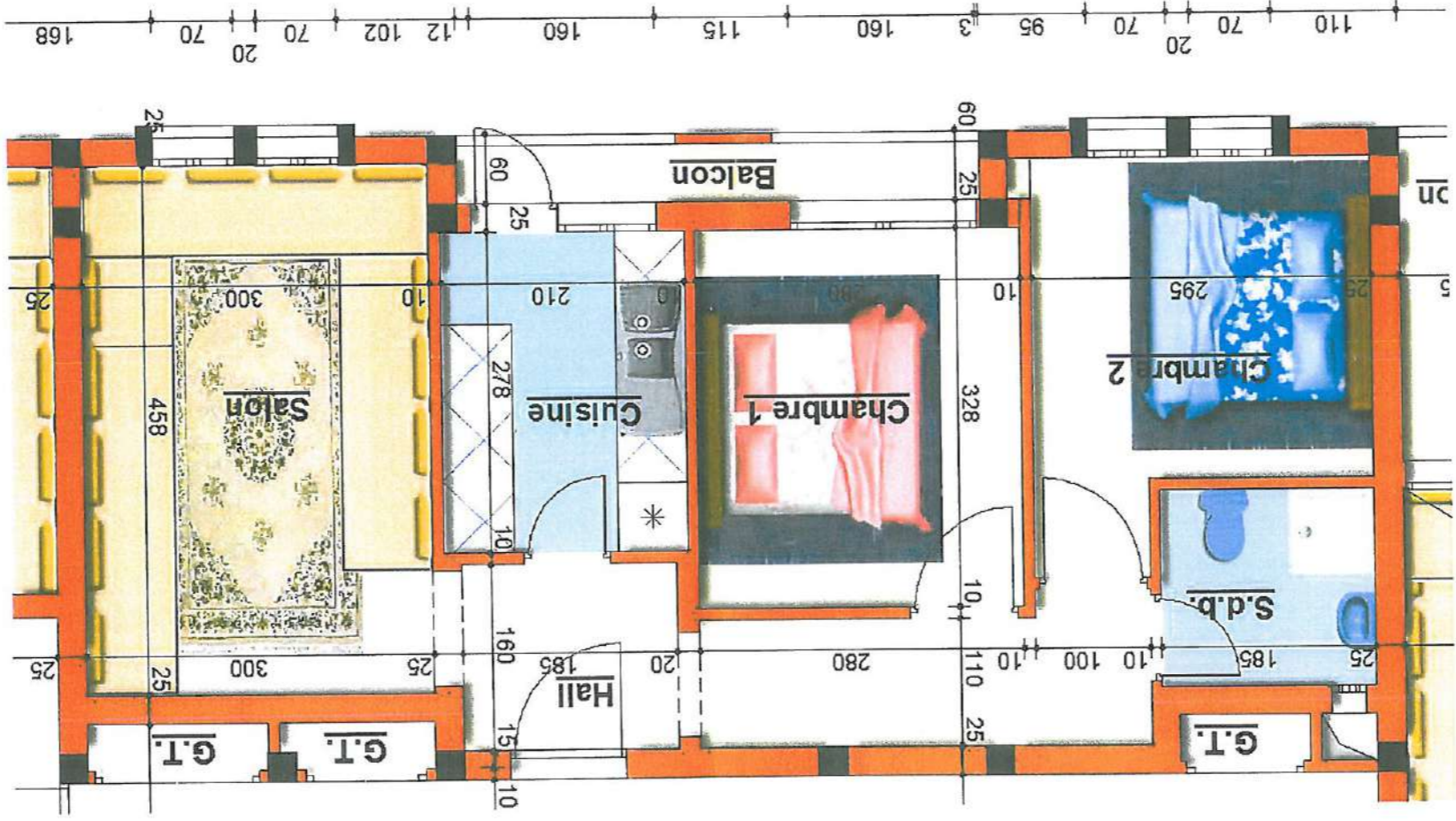

APPARTEMENT N° 9-15-21-27

Niveau : 1^{er}-2^{eme}-3^{eme}-4^{eme} étage
 Surfaces approximative : 60,00 m²
 Surfaces Balcon : 3,00 m²

CONTENANCE :

- Salon
- 2 Chambre
- Cuisine
- S.D.B
- Balcon

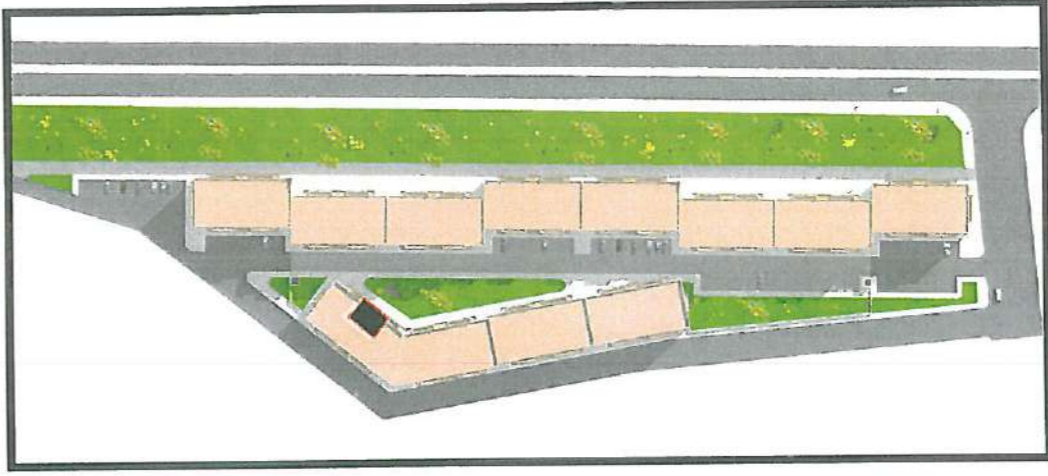

IMMEUBLE 12

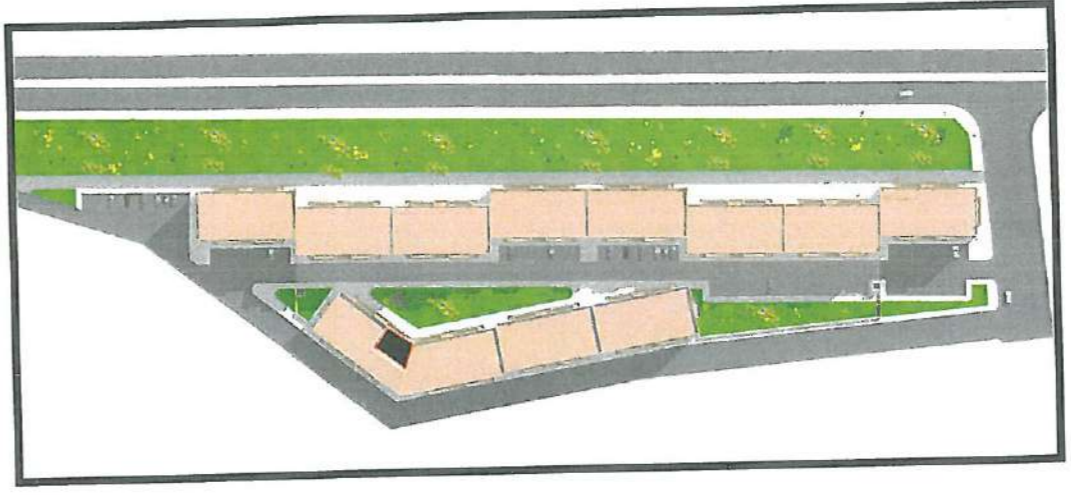
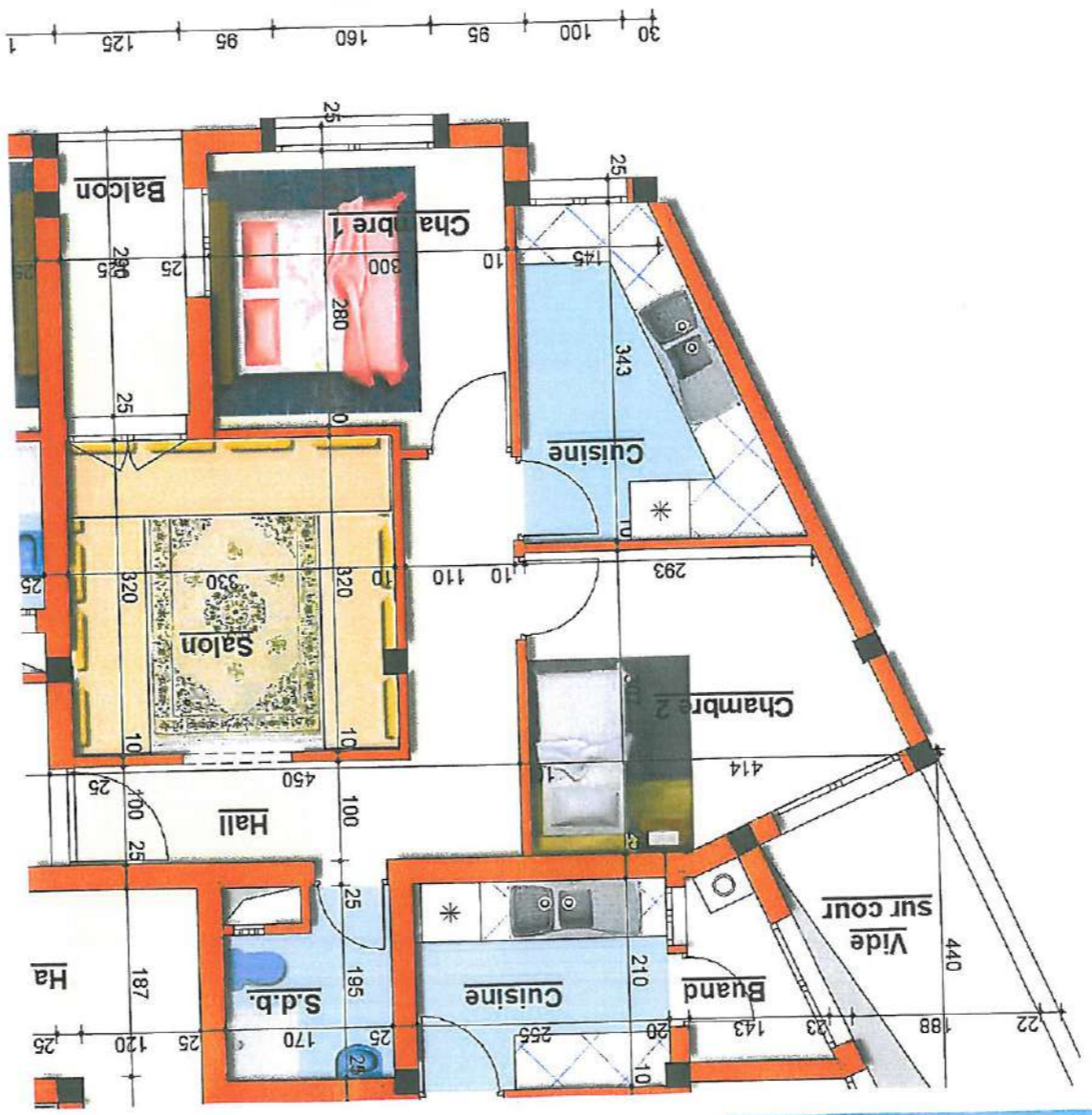

Maitre de l'Oeuvre : Jalal ZEMMAMA Architecte D.E.N.A

APPARTEMENT N° 10-16-22-28

Niveau : 1er -2eme -3eme -4eme étage

Surfaces approximative : 57,50 m²

Surfaces Balcon : 2,50 m²

CONTENANCE :

- Salon
- 2 Chambre
- Cuisine
- S.D.B
- Balcon

IMMEUBLE 12

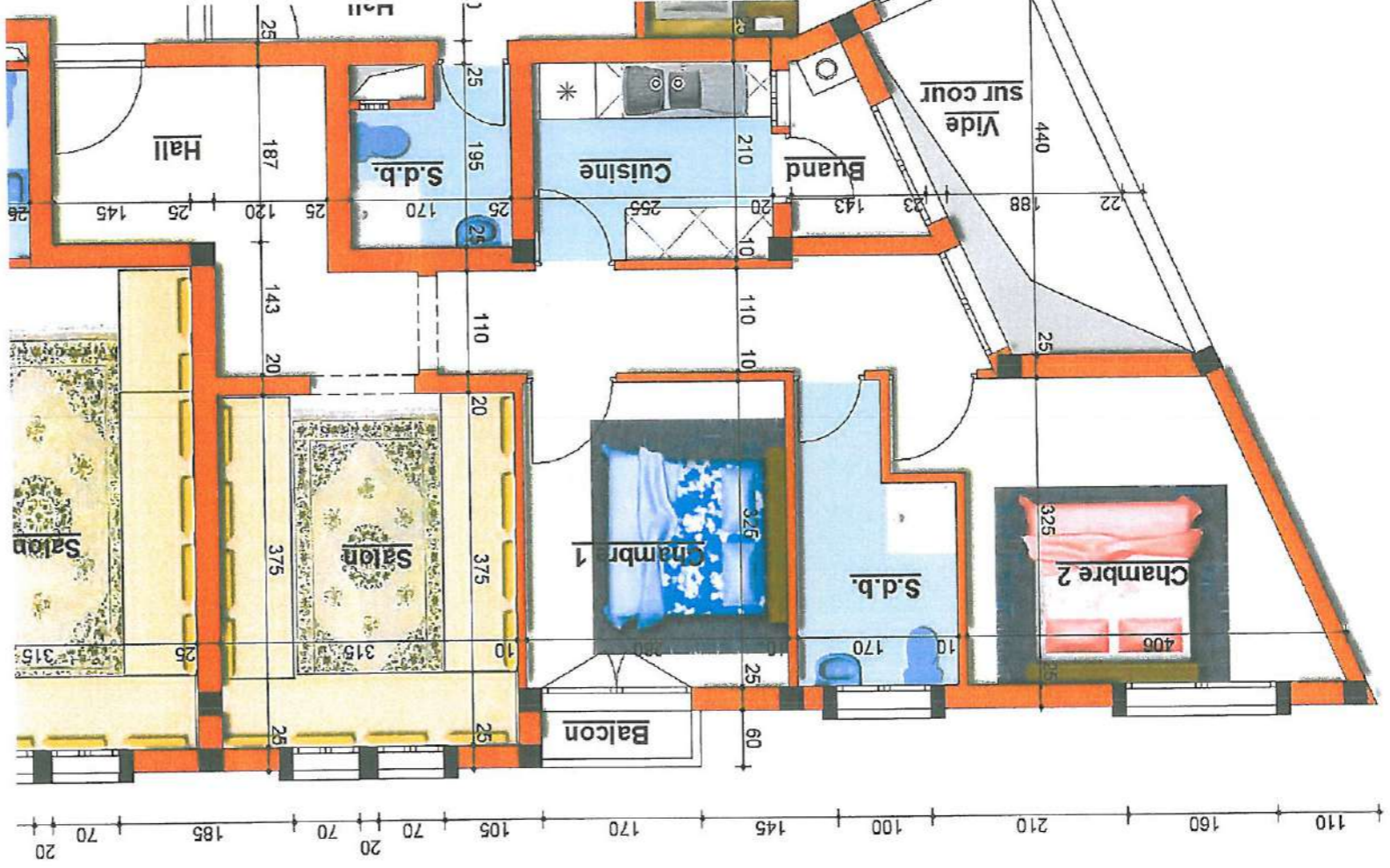

APPARTEMENT N° 11-17-23-29

Niveau : 1er -2eme -3eme -4eme étage
 Surfaces approximative : 69.00 m²
 Surfaces Balcon : 1.00 m²
 Surfaces Buanderie : 3.00 m²

CONTENANCE :

- Salon
- 2 Chambre
- Cuisine
- S.D.B
- Balcon
- Buanderie

Maitre de l'Oeuvre : Jalal ZEMMAMA Architecte D.E.N.A

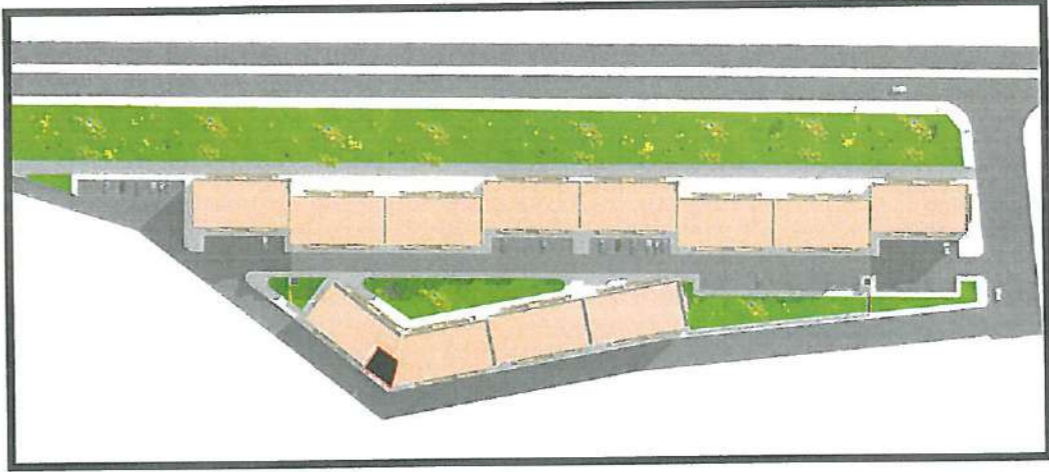

IMMEUBLE 12

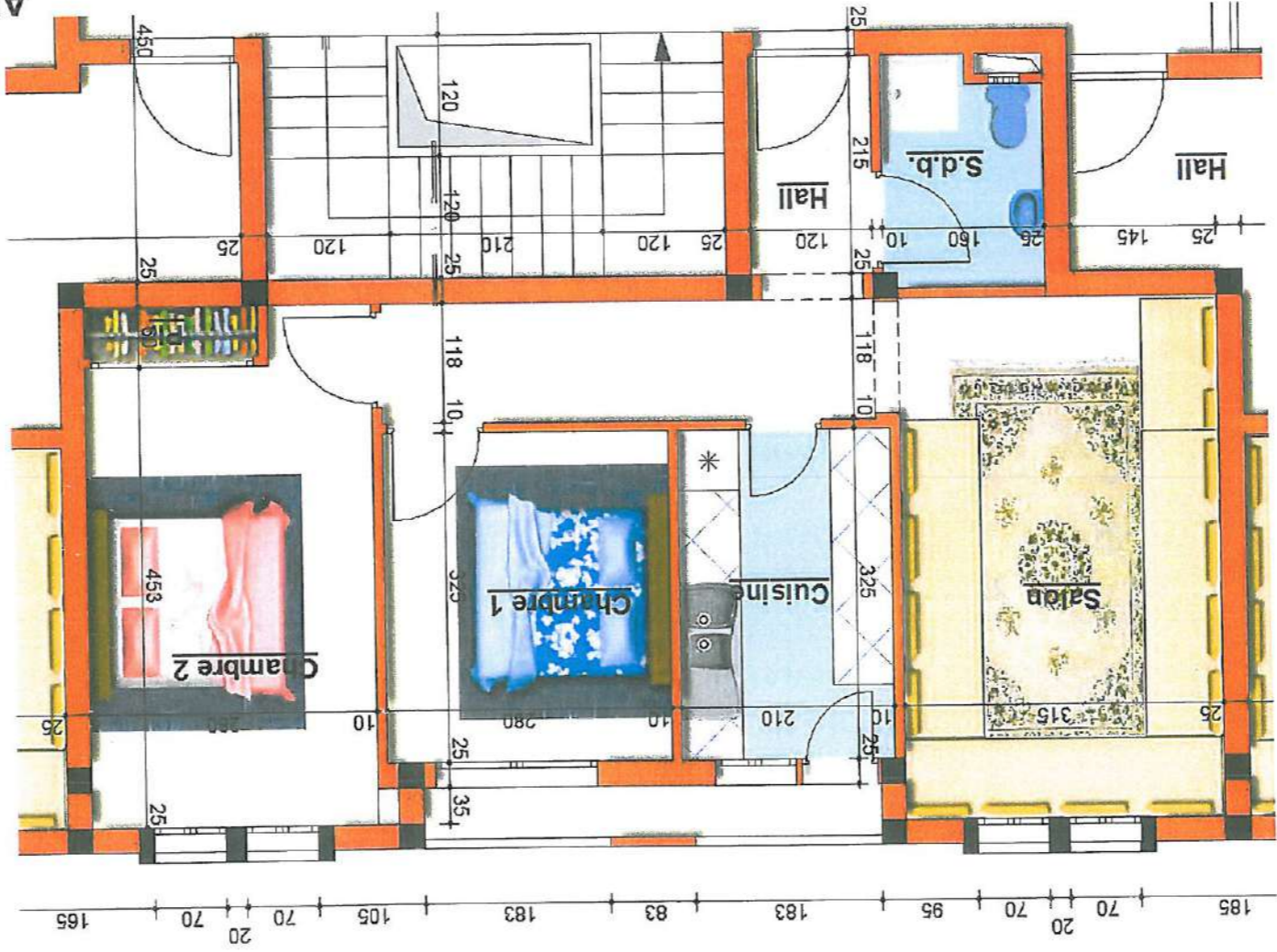

APARTEMENT N° 12-18-24-30

Niveau : 1^{er}-2^{eme}-3^{eme}-4^{eme} étage
 Surfaces approximative : 68.00 m²
 Surfaces Balcon : 3.00 m²

CONTENANCE :

- Salon
- 2 Chambre
- Cuisine
- S.D.B
- Balcon

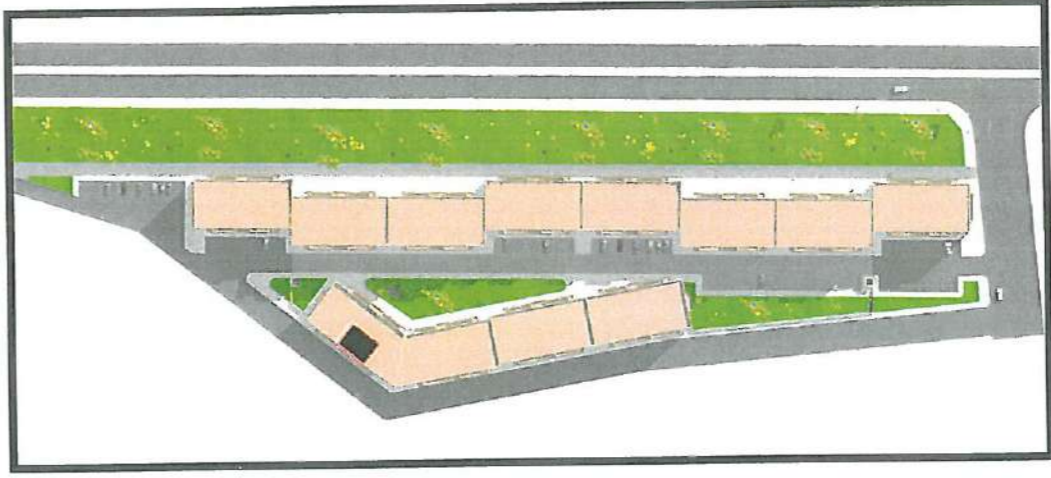

Maitre de l'Oeuvre : Jalal ZEMMAMA Architecte D.E.N.A