

**PROGRAMME IMMOBILIER LES ORANGERS TR4 ILOTS 4
 DE CONSTRUCTION DES LOGEMENTS SOCIAUX A 140.000 DH
 AU LOTISSEMENT BRIDIA PREFECTURE DE MEKNES**

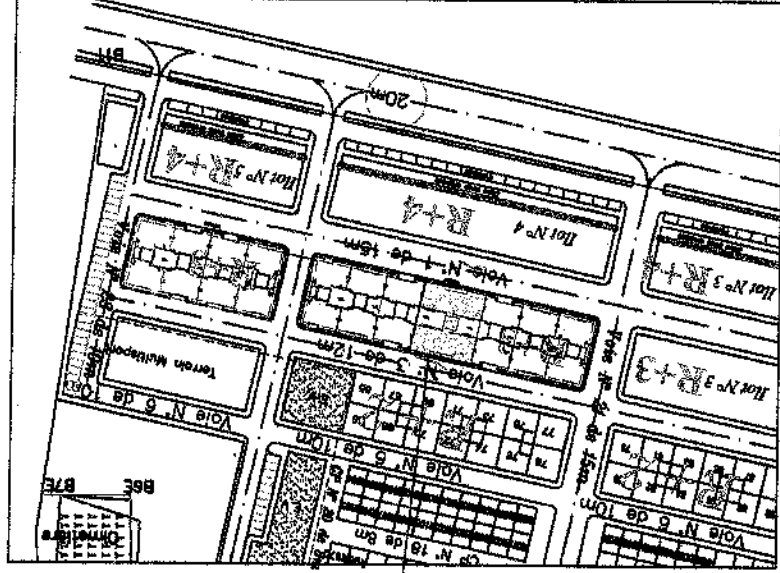

IMMEUBLE -D-

IMMEUBLE - D - 1 ETAGE	
APPARTEMENT	SURFACE
D 6	51,00m ²
D 7	50,00m ²
D 8	51,00m ²
D 9	51,00m ²
D 10	50,00m ²
D 11	51,00m ²

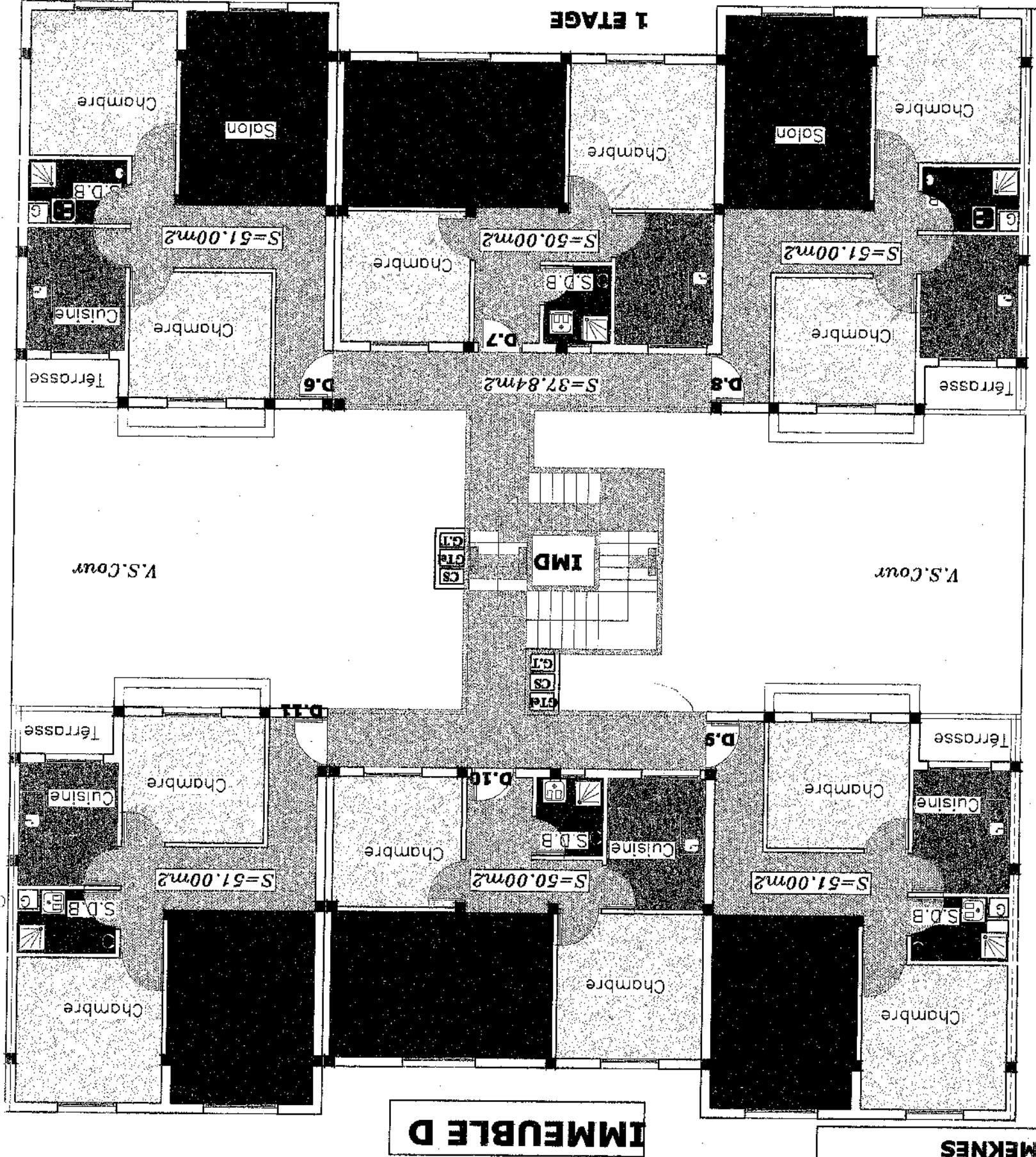

**PROGRAMME IMMOBILIER LES ORANGERS TR4 ILOTS 4
DE CONSTRUCTION DES LOGEMENTS SOCIAUX A 140.000 DH
AU LOTISSEMENT BRIDIA PREFECTURE DE MEKNES**

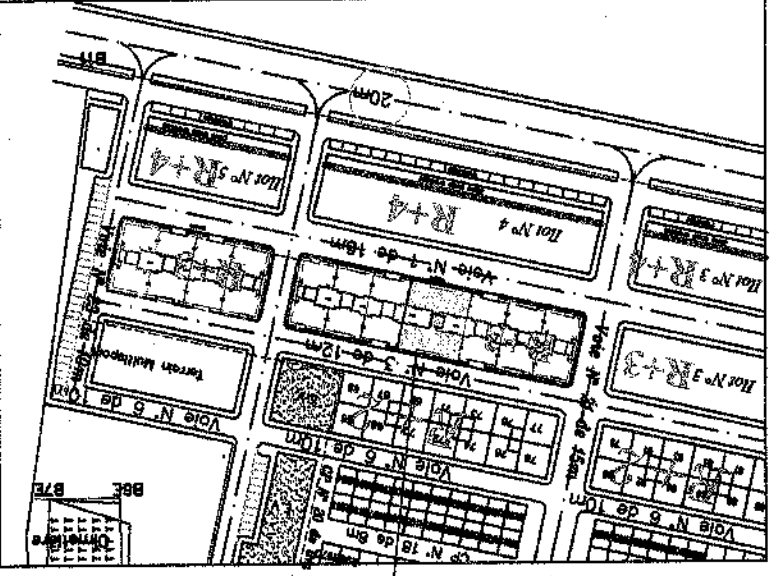

IMMEUBLE - D - 2 ETAGE

APARTTEMENT	D 12	51,00m ²
	D 13	50,00m ²
	D 14	51,00m ²
	D 15	51,00m ²
	D 16	50,00m ²
	D 17	51,00m ²
SURFACE		51,00m²

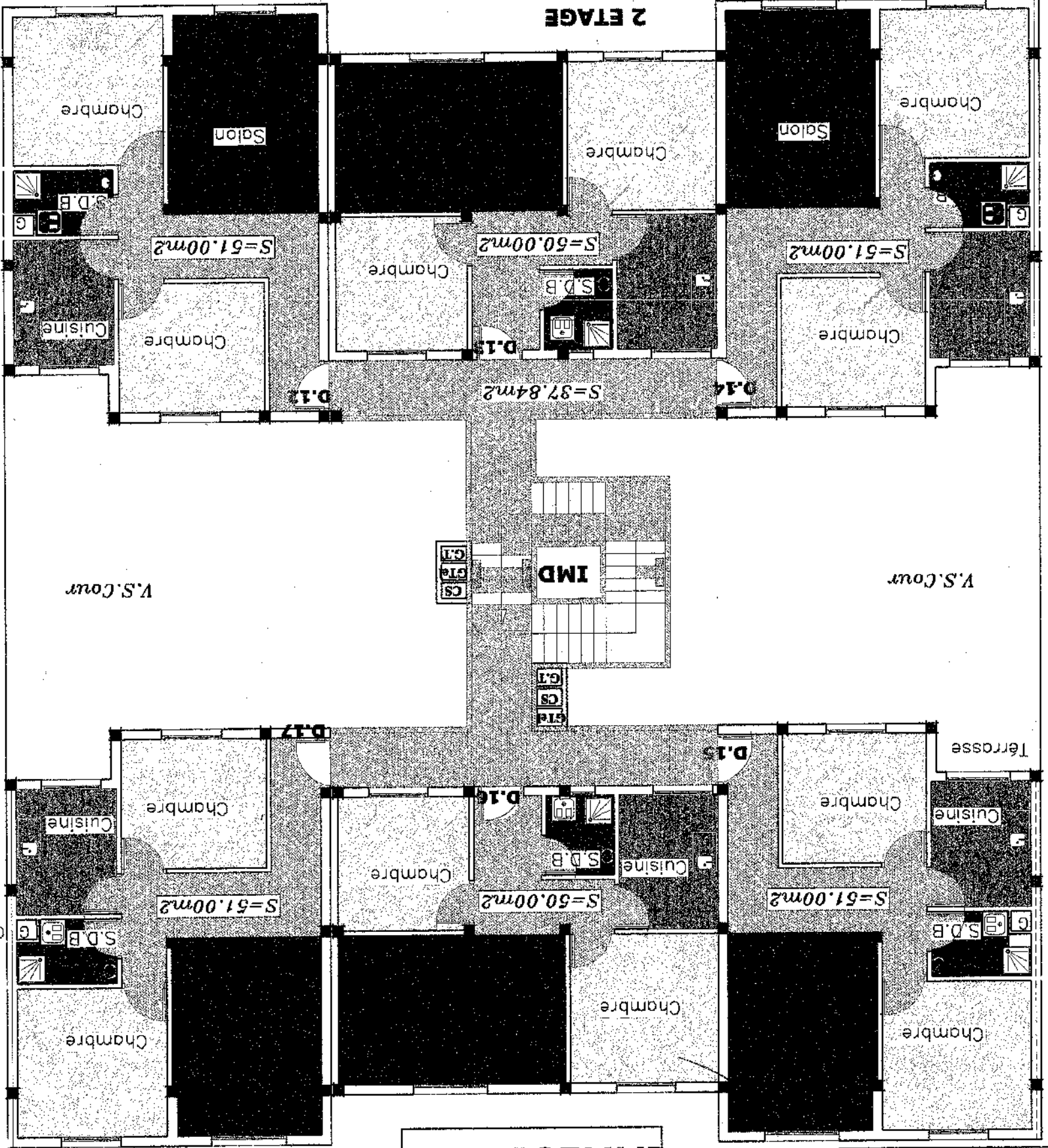

IMMEUBLE D

IMMEUBLE -D-

**PROGRAMME IMMOBILIER LES ORANGERS TR4 ILOTS 4
DE CONSTRUCTION DES LOGEMENTS SOCIAUX A 140.000 DH
AU LOTISSEMENT BRIDIA PREFECTURE DE MEKNES**

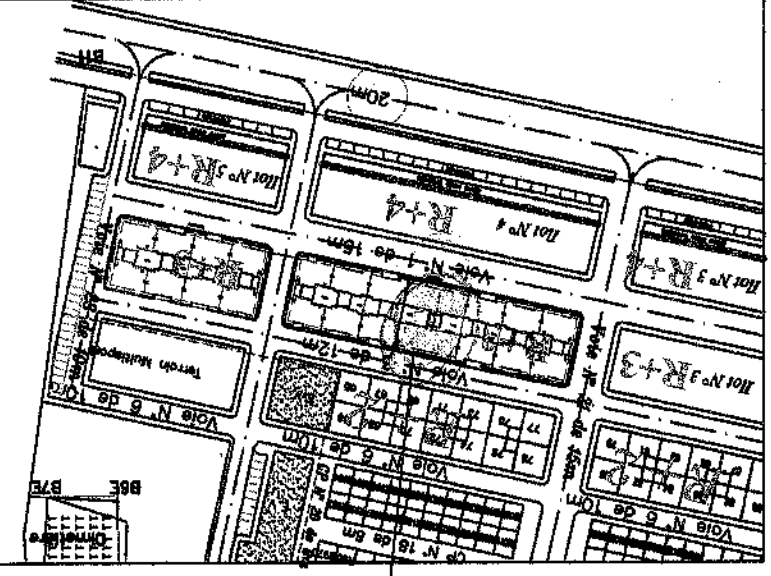

IMMEUBLE -D-

IMMEUBLE - D - 3 ETAGE	
APARTEMENT	D 18
SURFACE	51,00m²
	D 19
	50,00m²
	D 20
	51,00m²
	D 21
	51,00m²
	D 22
	50,00m²
	D 23
	51,00m²

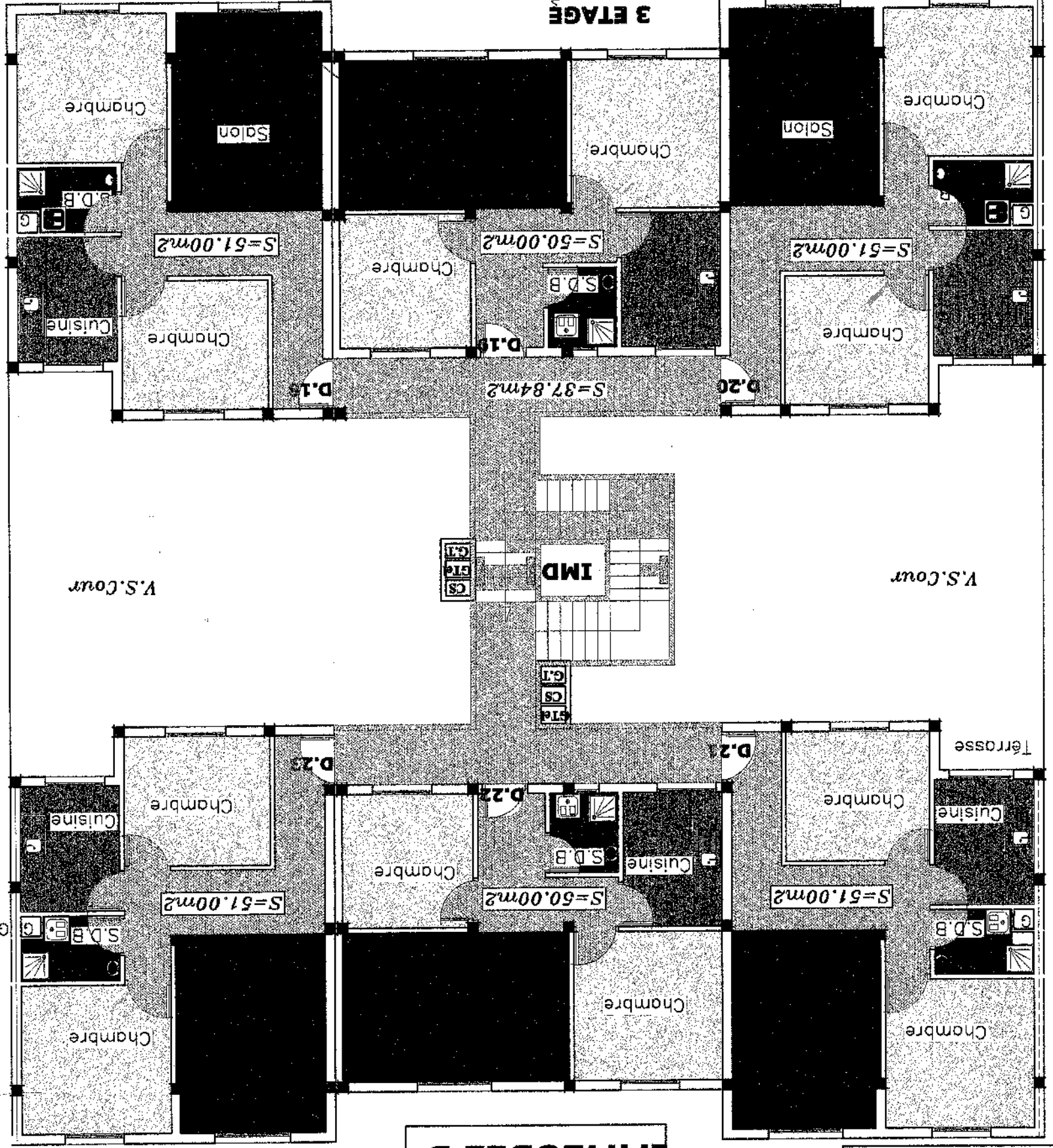

IMMEUBLE D

PROGRAMME IMMOBILIER LES ORANGERS TR4 ILOTS 4
 DE CONSTRUCTION DES LOGEMENTS SOCIAUX A 140.000 DH
 AU LOTISSEMENT BRIDIA PREFECTURE DE MEKNES

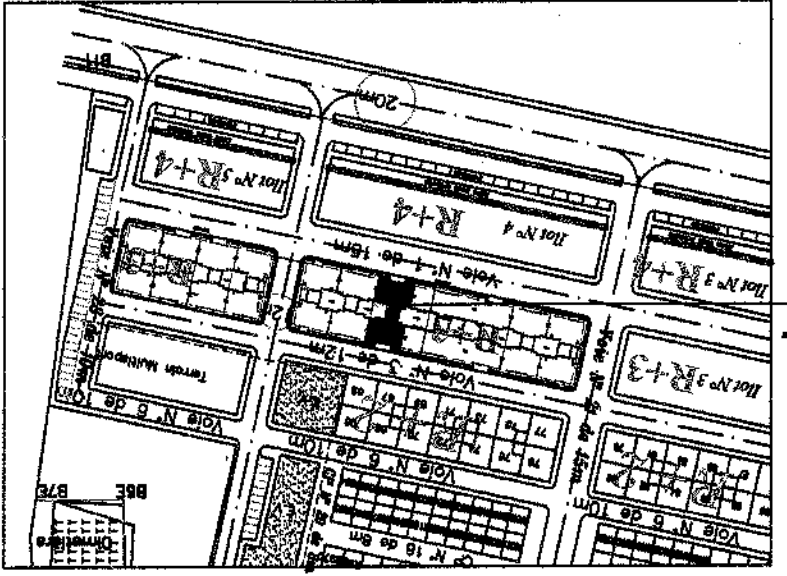

IMMEUBLE -E-

IMMEUBLE -E-RDC	
S URFACE	APPARTEMENT
E 1	49.00m ²
E 2	49.00m ²
E 3	49.00m ²
E 4	49.00m ²

REZ DE CHAUSSEE

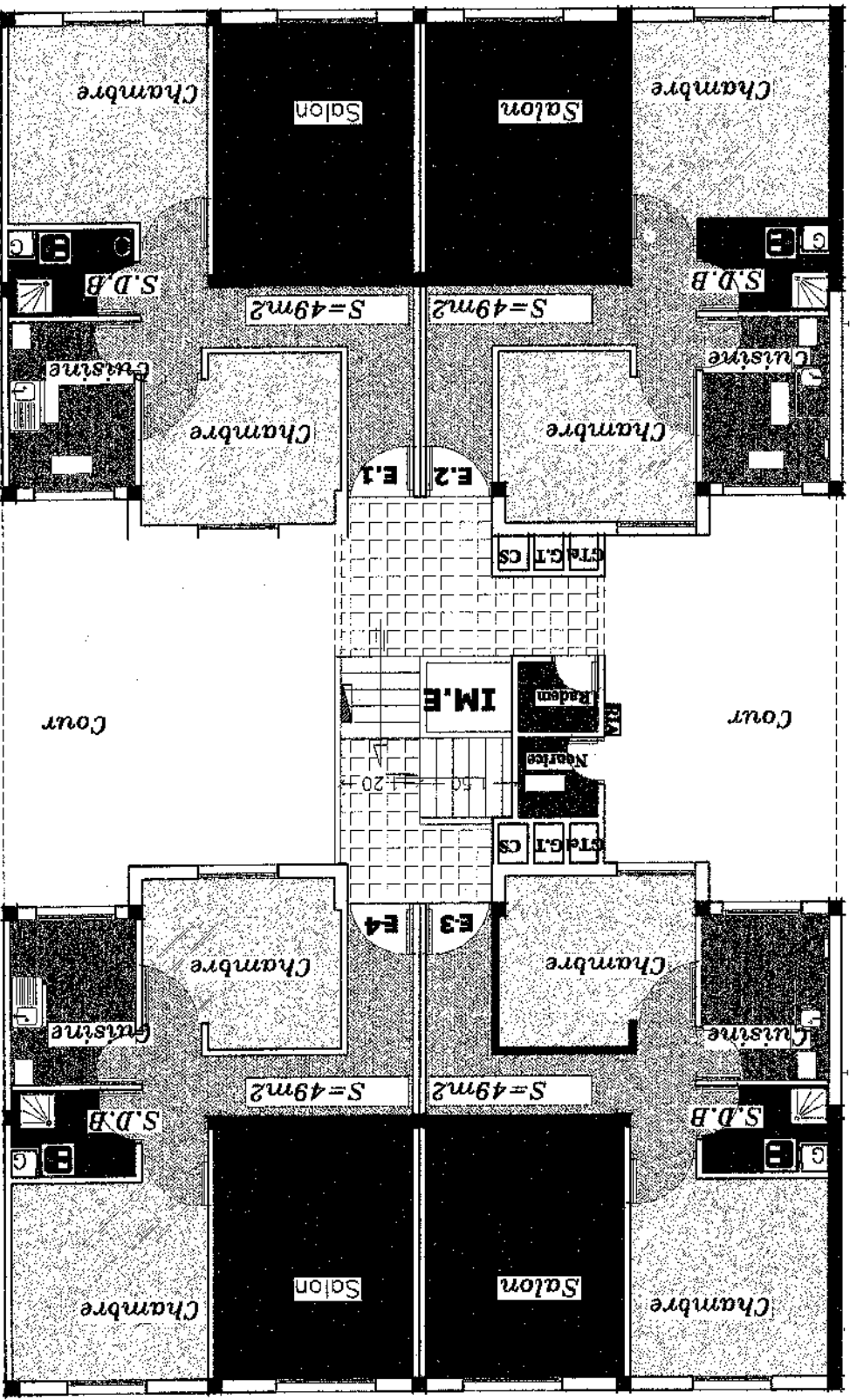

IMMEUBLE E

PROGRAMME IMMOBILIER LES ORANGERS TR4 ILOTS 4
 DE CONSTRUCTION DES LOGEMENTS SOCIAUX A 140.000 DH
 AU LOTISSEMENT BRIDIA PREFECTURE DE MEKNES

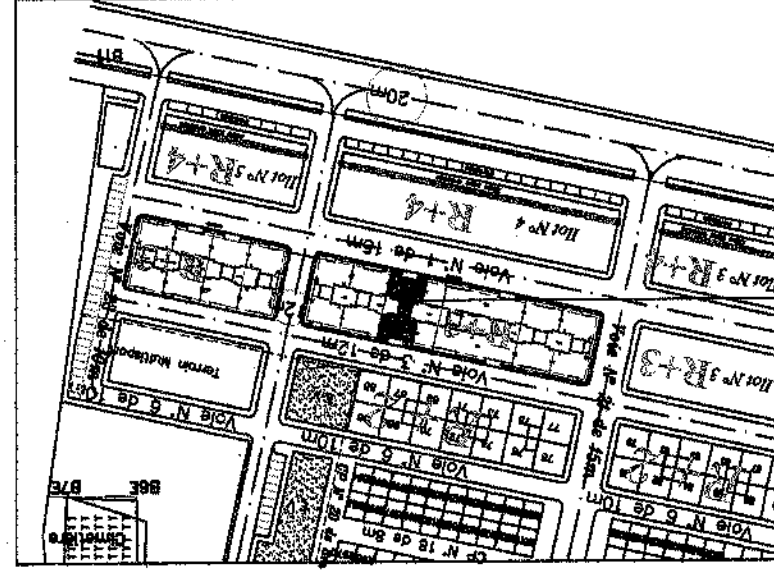

IMMEUBLE -E- 1 ETAGE

APPARTEMENT	50,00m ²
E 5	50,00m ²
E 6	50,00m ²
E 7	50,00m ²
E 8	50,00m ²

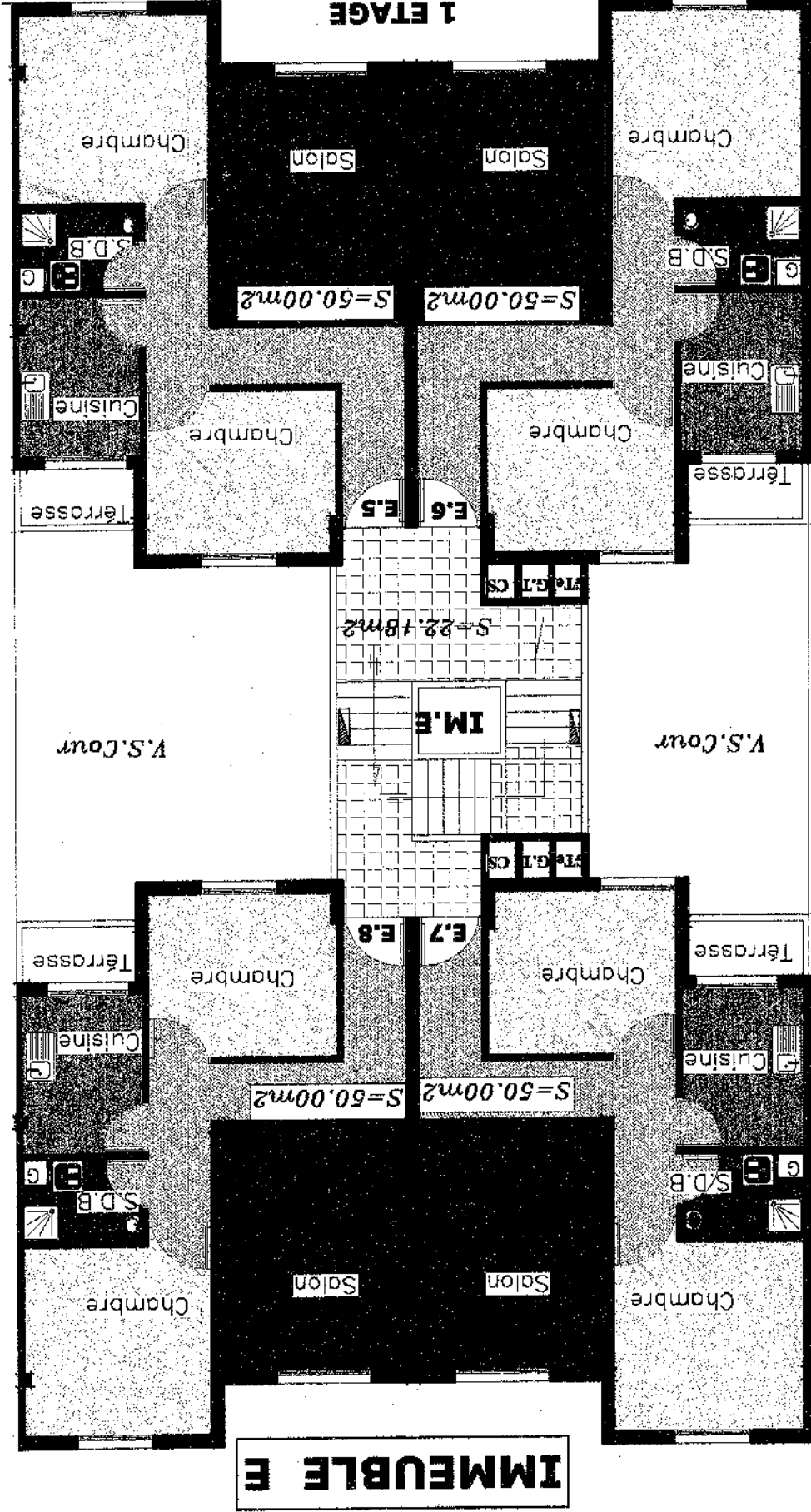

**PROGRAMME IMMOBILIER LES ORANGERS TR4 ILOTS 4
DE CONSTRUCTION DES LOGEMENTS SOCIAUX A 140.000 DH
AU LOTISSEMENT BRIDIA PREFECTURE DE MEKNES**

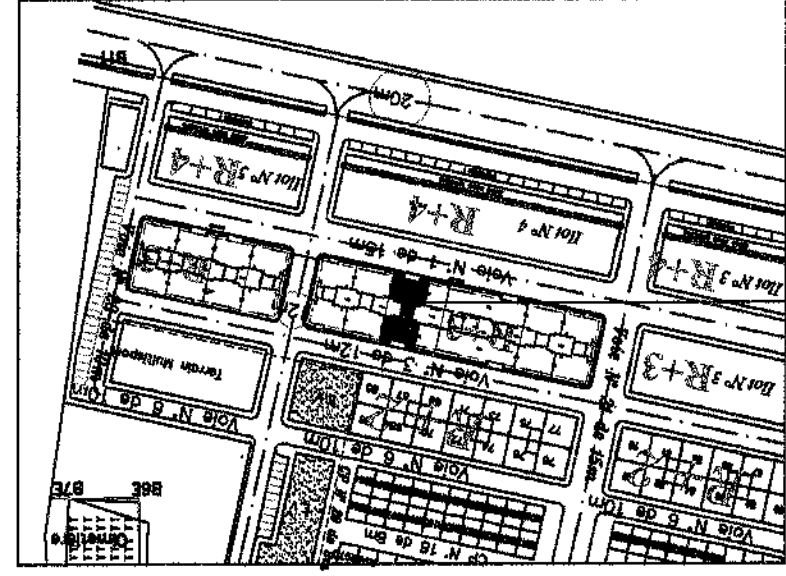

IMMEUBLE -E-

IMMEUBLE -E- 2 ETAGE	APPARTEMENT	SURFACE
	E 9	50,00m²
	E 10	50,00m²
	E 11	50,00m²
	E 12	50,00m²

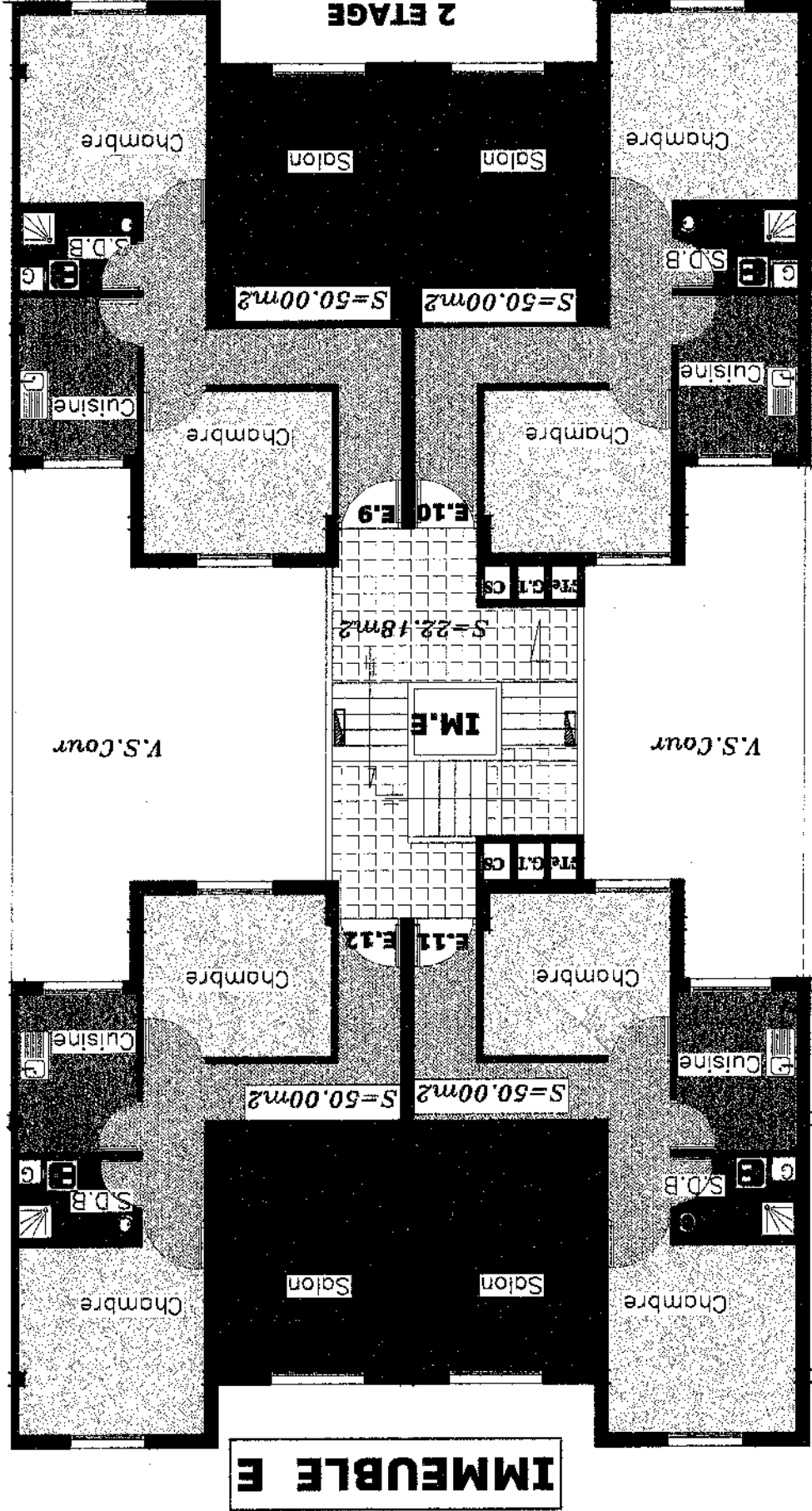

**PROGRAMME IMMOBILIER LES ORANGERS TR4 ILOTS 4
DE CONSTRUCTION DES LOGEMENTS SOCIAUX A 140.000 DH
AU LOTISSEMENT BRIDIA PREFECTURE DE MEKNES**

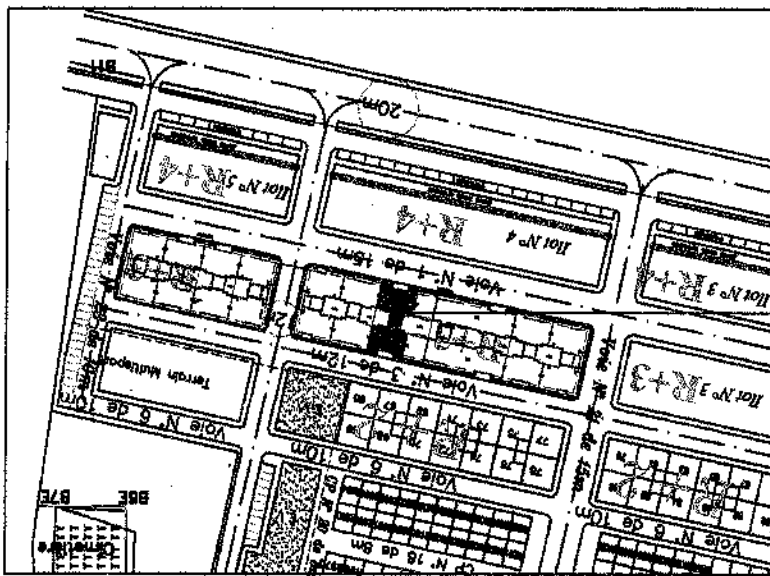

IMMEUBLE -E-

IMMEUBLE -E- 3 ETAGE

APARTEMENT	SURFACE
E 13	50,00m ²
E 14	50,00m ²
E 15	50,00m ²
E 16	50,00m ²

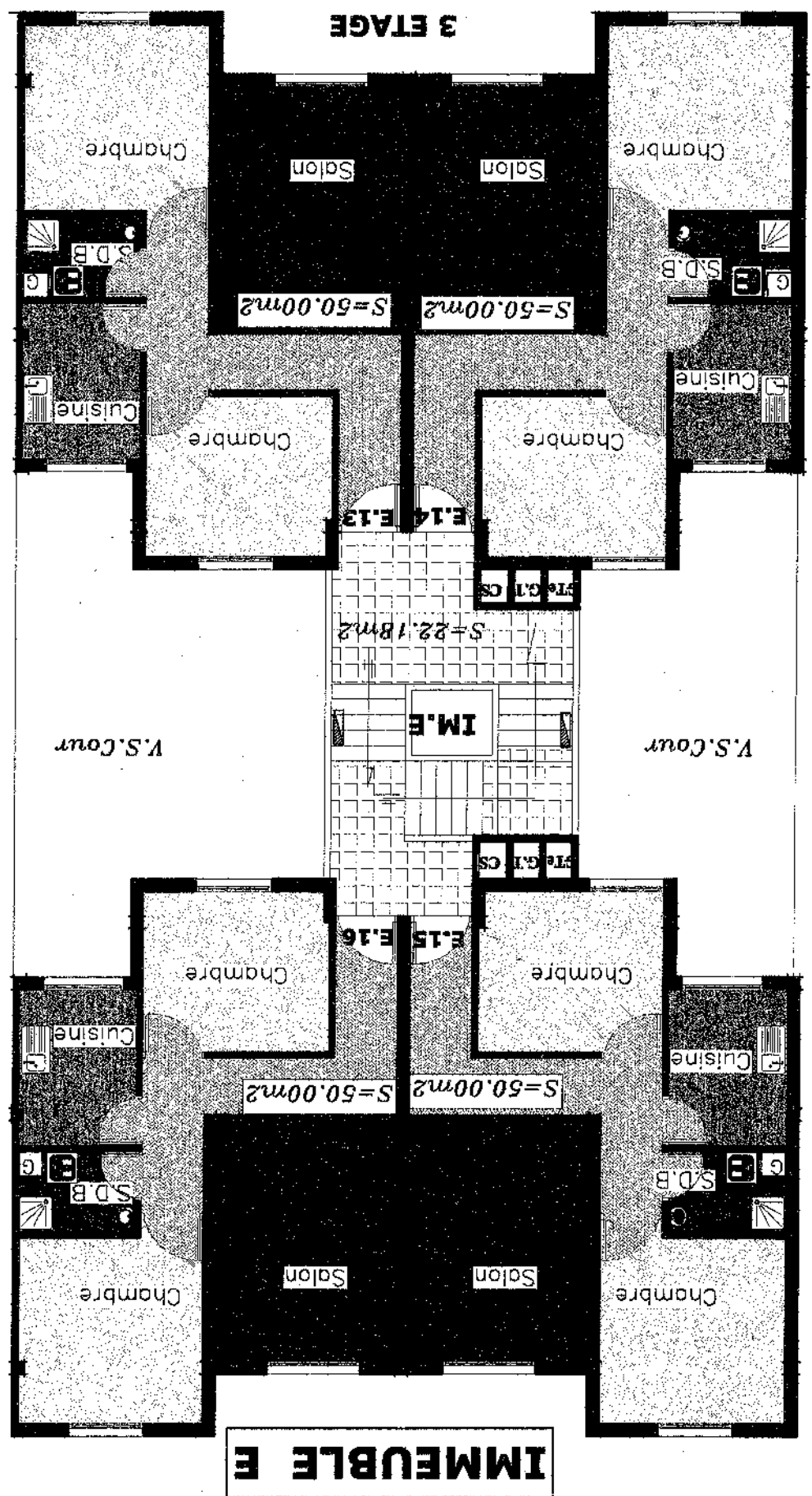

**PROGRAMME IMMOBILIER LES ORANGERS TR4 ILOTS 4
DE CONSTRUCTION DES LOGEMENTS SOCIAUX A 140.000 DH
AU LOTISSEMENT BRIDIA PREFECTURE DE MEKNES**

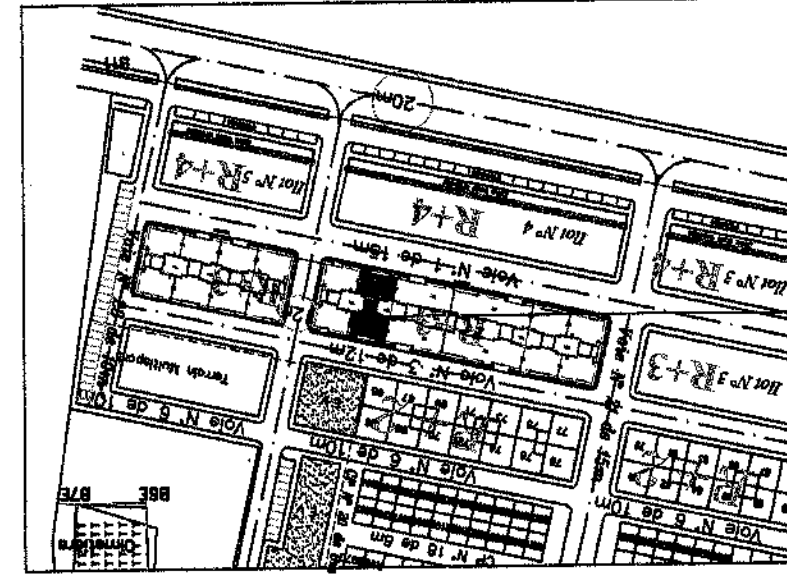

IMMEUBLE -F-

IMMEUBLE -F-RDC	APPARTEMENT	F 1	49.00m²
		F 2	49.00m²
		F 3	49.00m²
		F 4	49.00m²

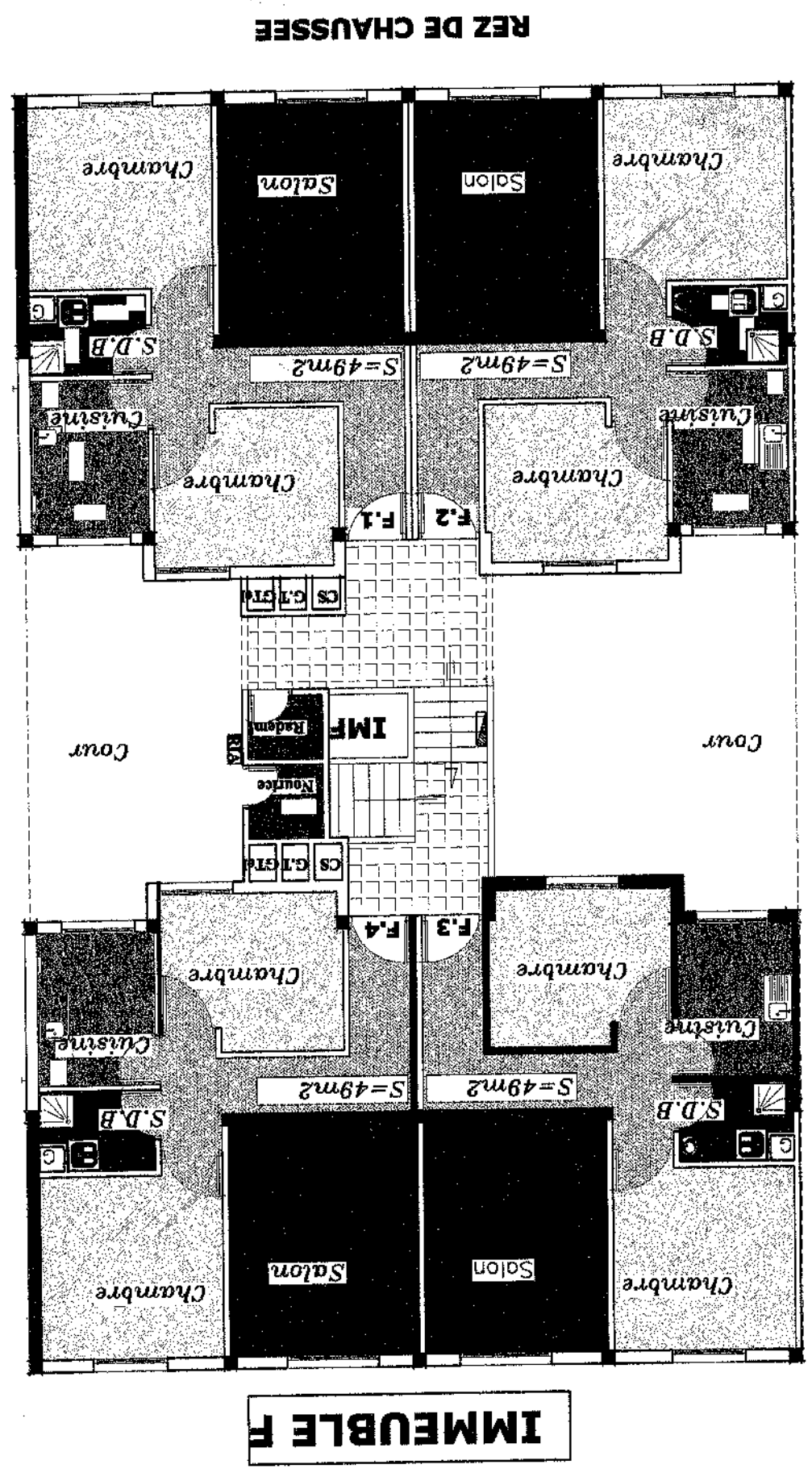

IMMEUBLE F

**PROGRAMME IMMOBILIER LES ORANGERS TR4 ILOTS 4
DE CONSTRUCTION DES LOGEMENTS SOCIAUX A 140.000 DH
AU LOTISSEMENT BRIDIA PREFECTURE DE MEKNES**

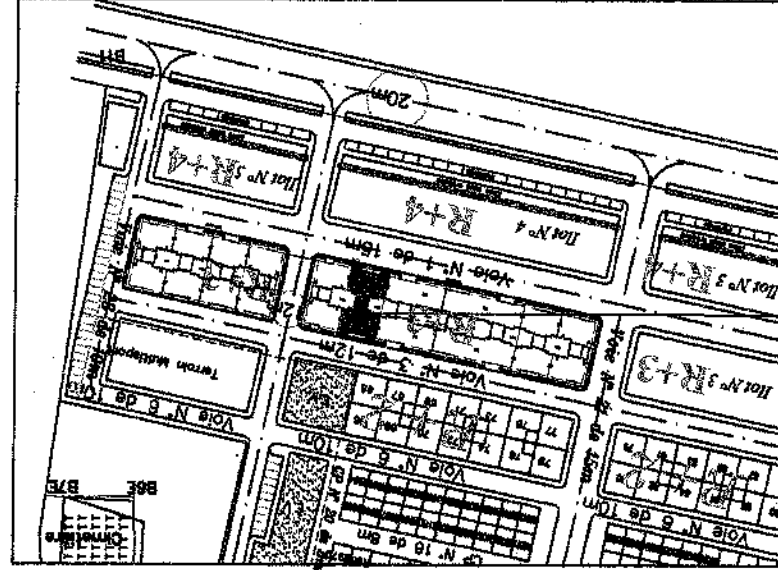

IMMEUBLE -F-

IMMEUBLE -F- 1 ETAGE

APPARTEMENT	50,00m ²
F 5	50,00m ²
F 6	50,00m ²
F 7	50,00m ²
F 8	50,00m ²

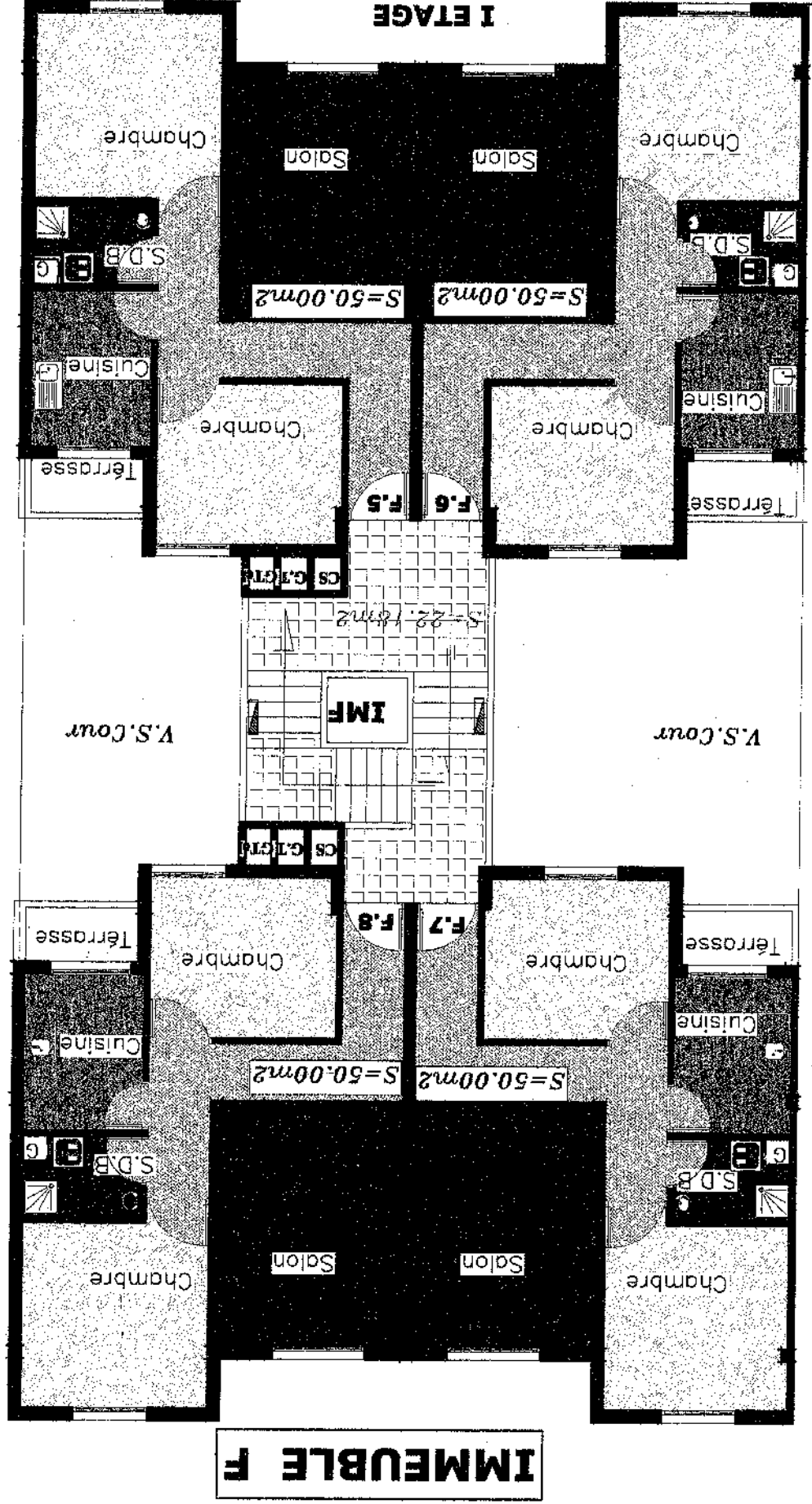

IMMEUBLE F

**PROGRAMME IMMOBILIER LES ORANGERS TR4 ILOTS 4
DE CONSTRUCTION DES LOGEMENTS SOCIAUX A 140.000 DH
AU LOTISSEMENT BRIDIA PREFECTURE DE MEKNES**

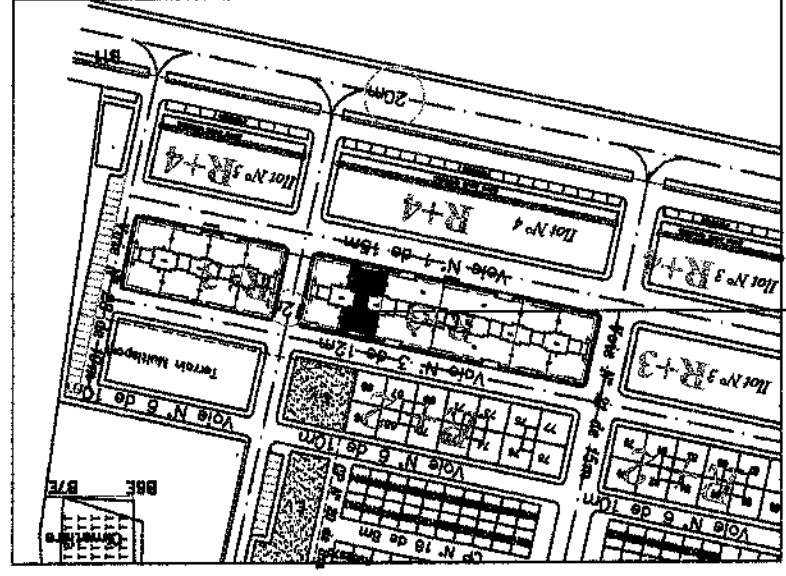

IMMEUBLE -F-

IMMEUBLE -F- 2 ETAGE

APARTEMENT	F 9	50,00m ²
	F 10	50,00m ²
	F 11	50,00m ²
	F 12	50,00m ²
SURFACE		50,00m²

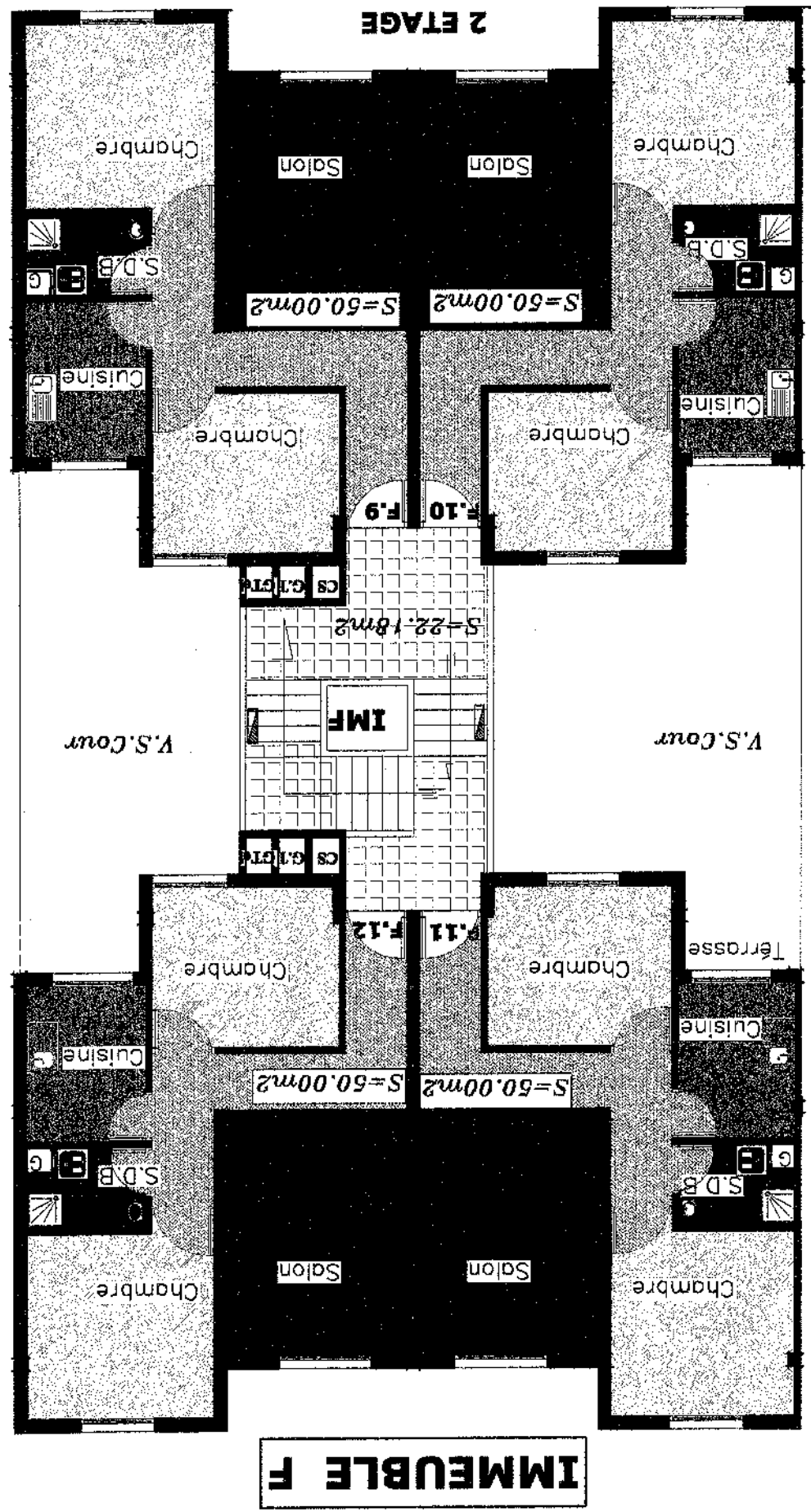

IMMEUBLE F

**PROGRAMME IMMOBILIER LES ORANGERS TR4 ILOTS 4
DE CONSTRUCTION DES LOGEMENTS SOCIAUX A 140.000 DH
AU LOTISSEMENT BRIDIA PREFECTURE DE MEKNES**

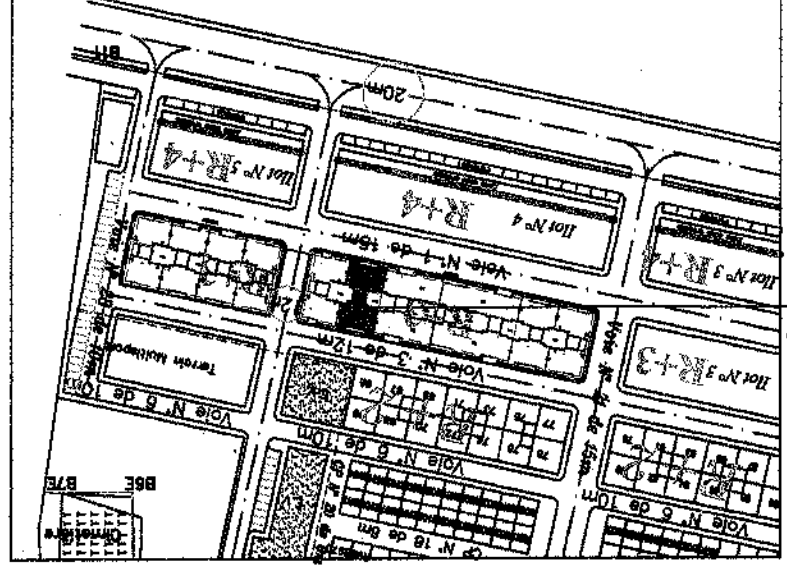

IMMEUBLE -F-

IMMEUBLE -F- 3 ETAGE

APPARTEMENT	F 13	50,00m ²
	F 14	50,00m ²
	F 15	50,00m ²
	F 16	50,00m ²
SURFACE		50,00m²

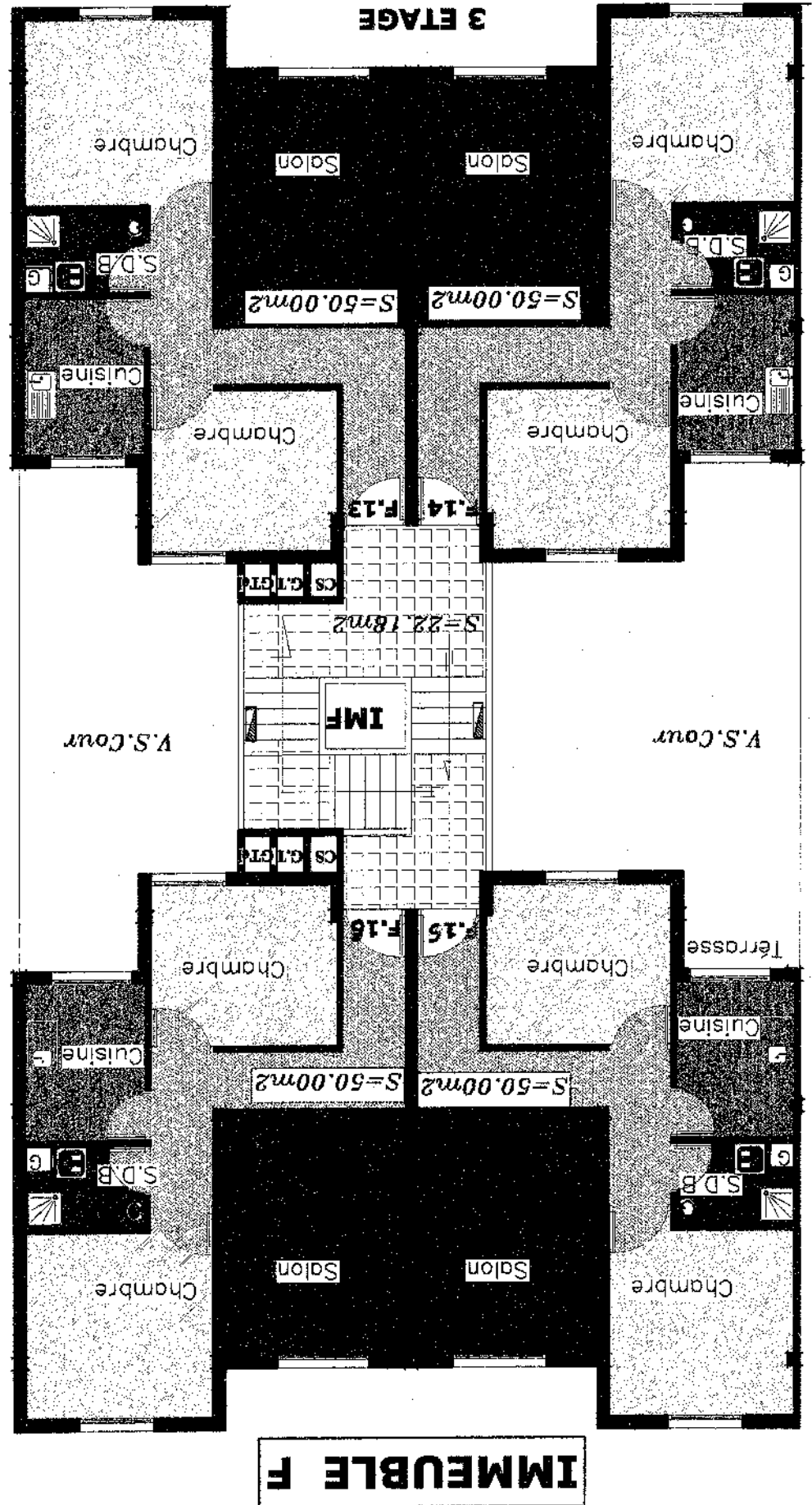

IMMEUBLE F

**PROGRAMME IMMOBILIER LES ORANGERS TR4 ILOTS 4
DE CONSTRUCTION DES LOGEMENTS SOCIAUX A 140.000 DH
AU LOTISSEMENT BRIDIA PREFECTURE DE MEKNES**

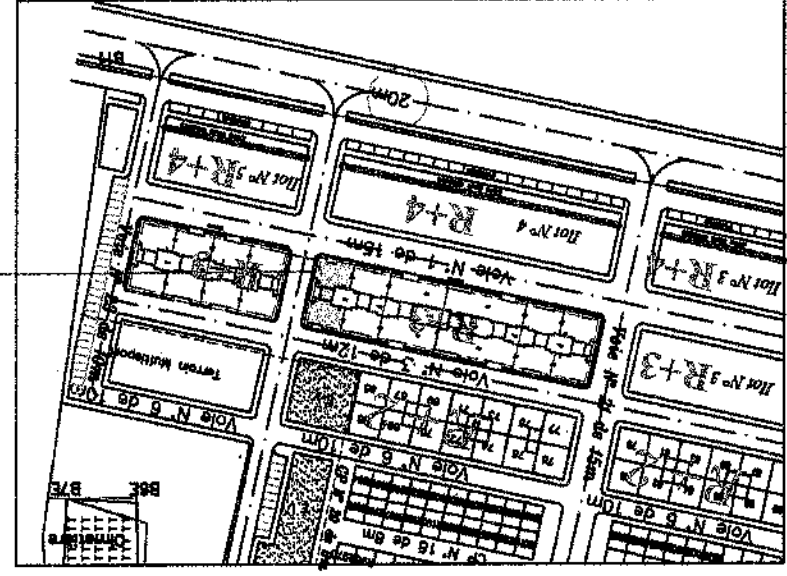

IMMEUBLE -G-

IMMEUBLE -G- RDC

MAGAZINS	M7	24.00m²
	M8	23.00m²
	M9	38.00m²
	M10	38.00m²
	M11	23.00m²
	M12	24.00m²
SURFACE		

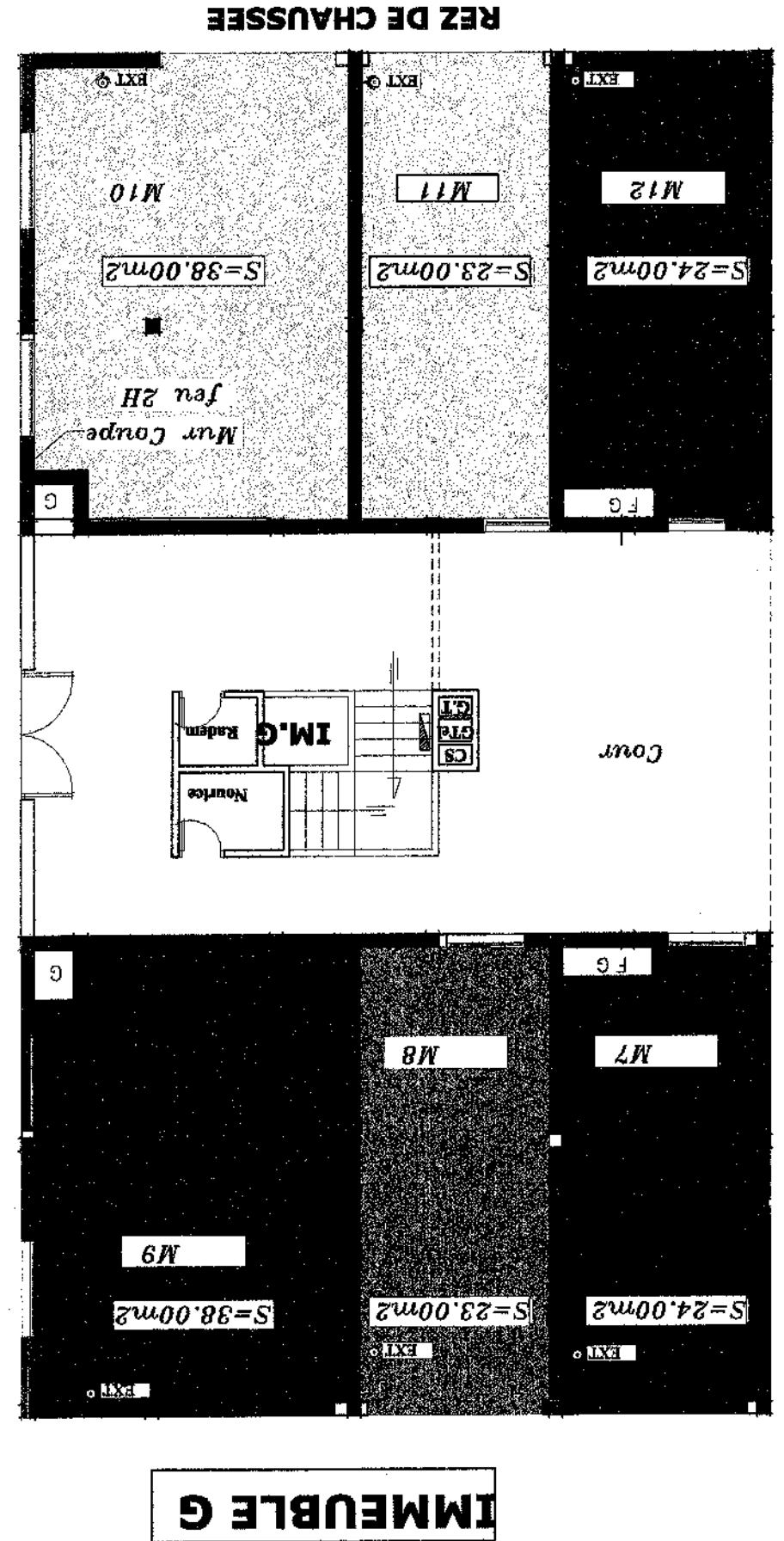

**PROGRAMME IMMOBILIER LES ORANGERS TR4 ILOTS 4
DE CONSTRUCTION DES LOGEMENTS SOCIAUX A 140.000 DH
AU LOTISSEMENT BRIDIA PREFECTURE DE MEKNES**

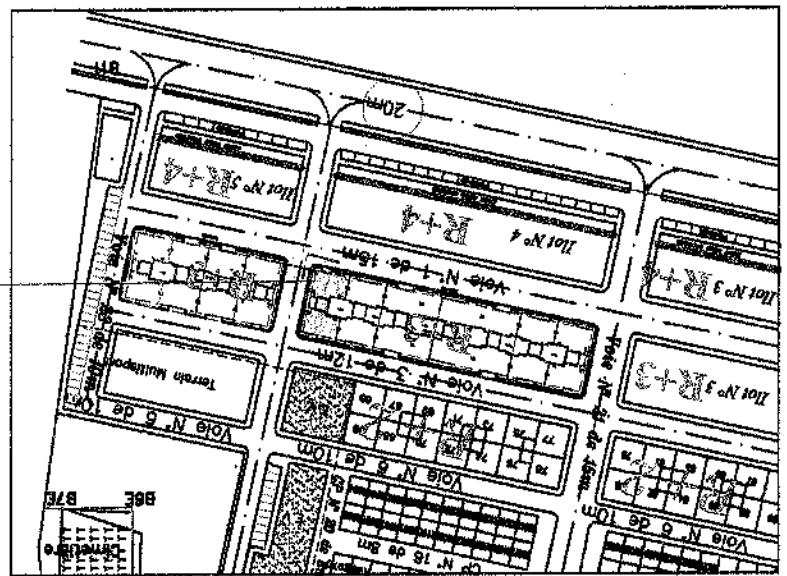

IMMEUBLE -G-

IMMEUBLE - G- 1 ETAGE

APARTTEMENT	G 1	52.00m²
	G 2	51.00m²
	G 3	51.00m²
	G 4	52.00m²

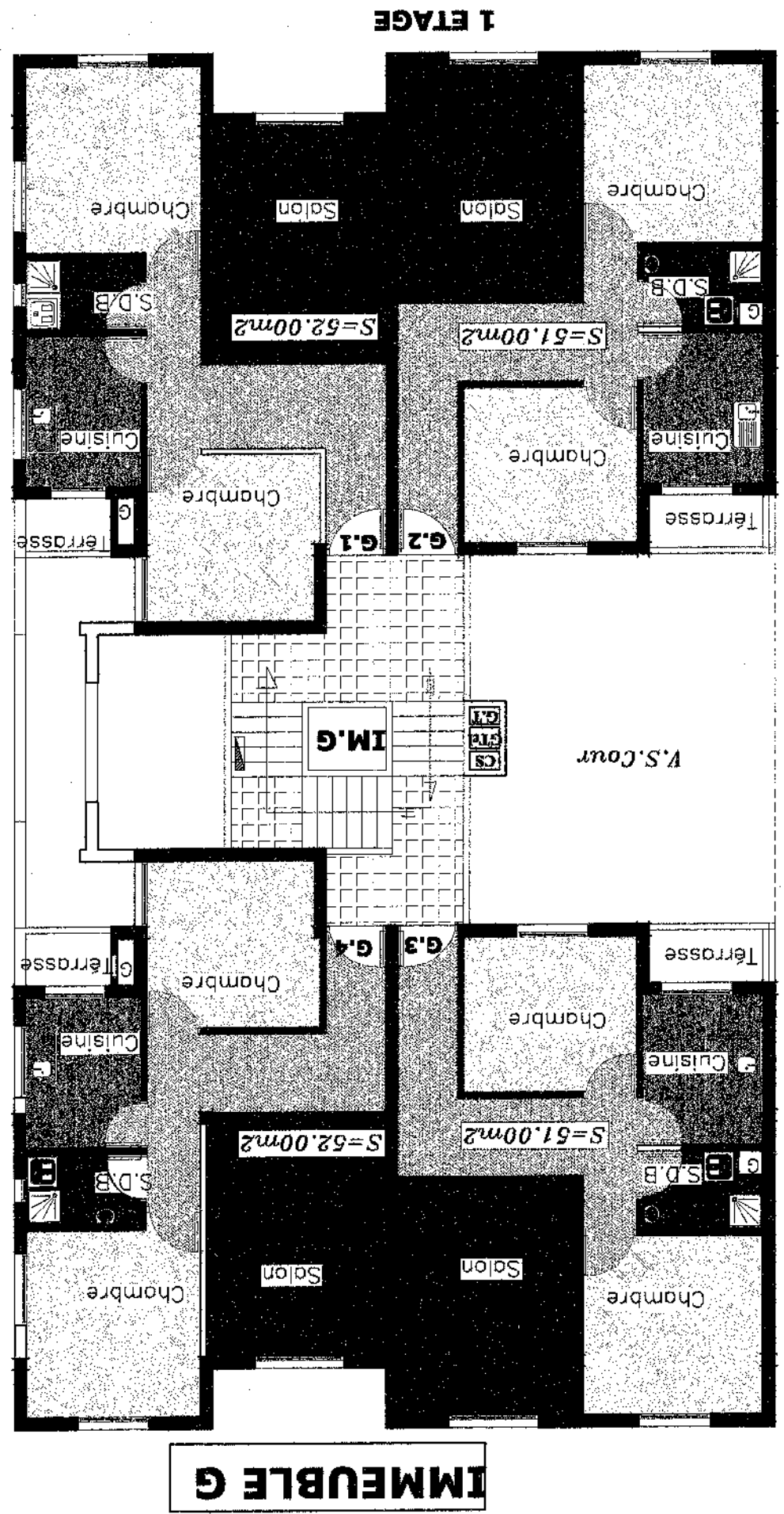

**PROGRAMME IMMOBILIER LES ORANGERS TR4 ILOTS 4
DE CONSTRUCTION DES LOGEMENTS SOCIAUX A 140.000 DH
AU LOTISSEMENT BRIDIA PREFECTURE DE MEKNES**

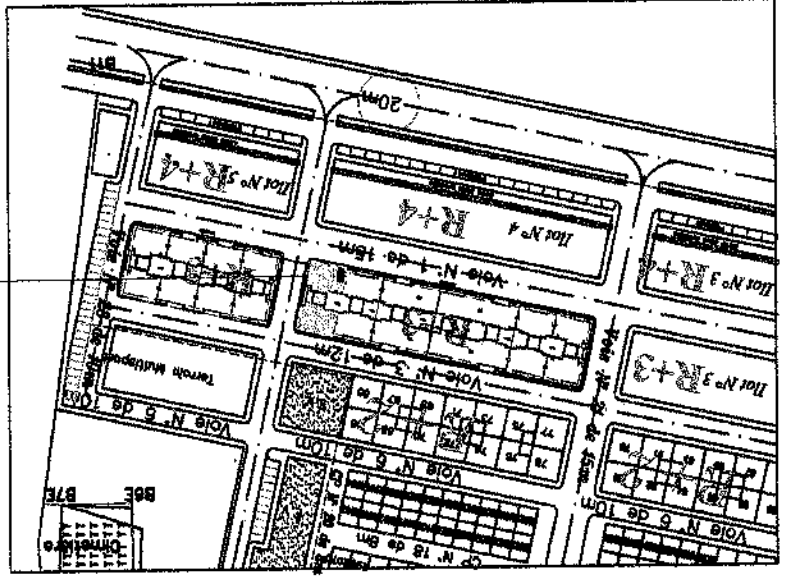

IMMEUBLE -G-

IMMEUBLE - G- 2 ETAGE

APARTEMENT	G 5	52.00m²
	G 6	51.00m²
	G 7	51.00m²
	G 8	52.00m²
SURFACE		

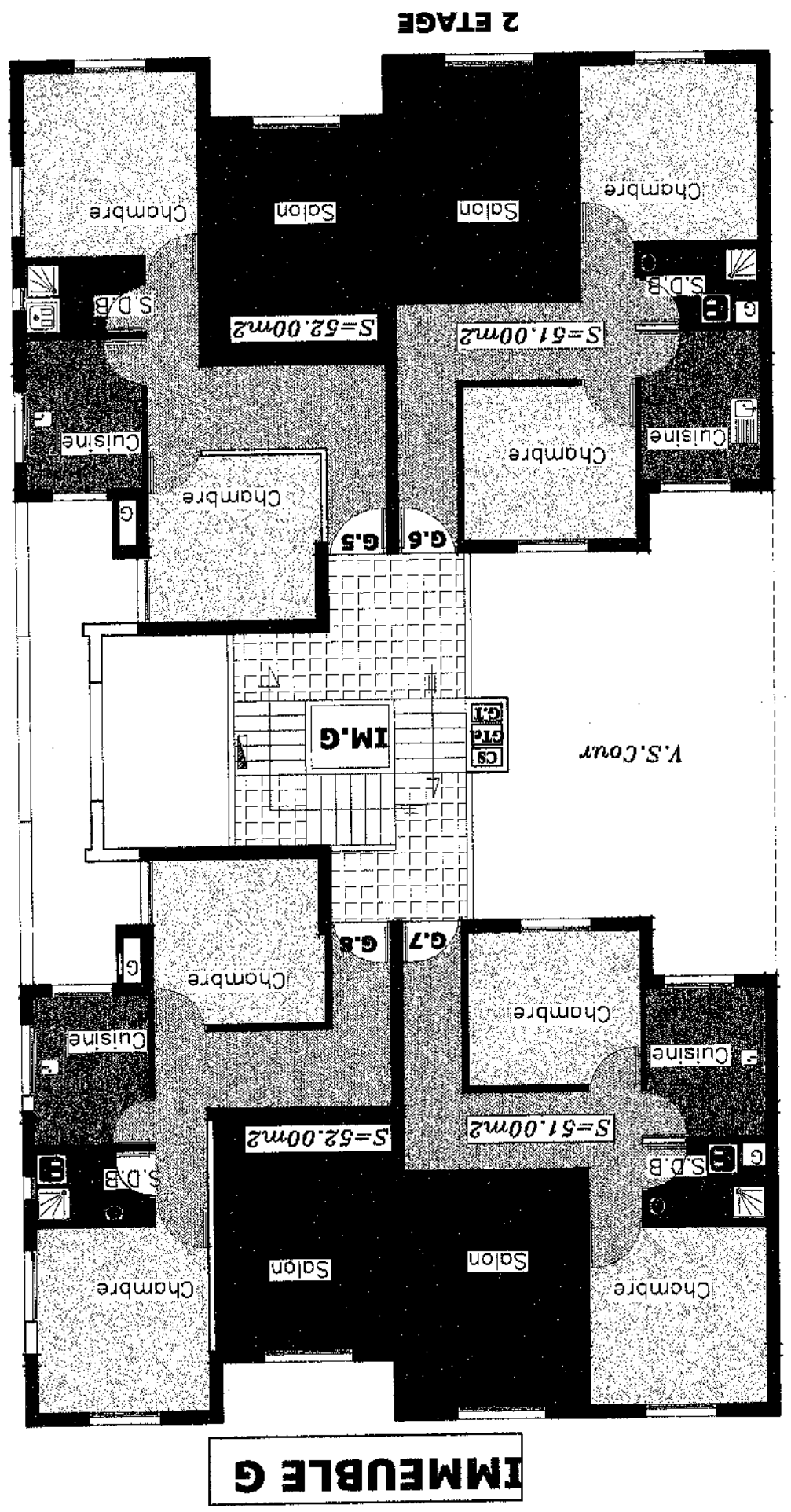

**PROGRAMME IMMOBILIER LES ORANGERS TR4 ILOTS 4
DE CONSTRUCTION DES LOGEMENTS SOCIAUX A 140.000 DH
AU LOTISSEMENT BRIDIA PREFECTURE DE MEKNES**

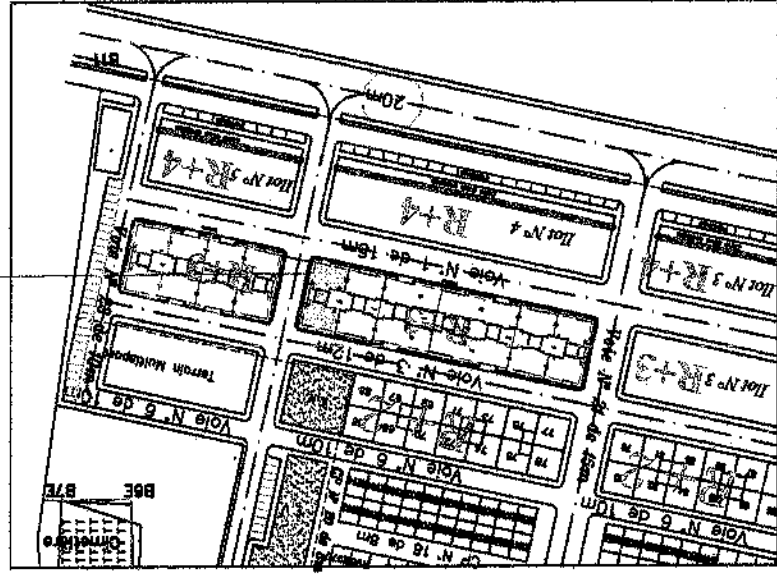

IMMEUBLE -G-

IMMEUBLE - G- 3 ETAGE	APPARTEMENT	SURFACE
	G 9	52.00m²
	G 10	51.00m²
	G 11	51.00m²
	G 12	52.00m²

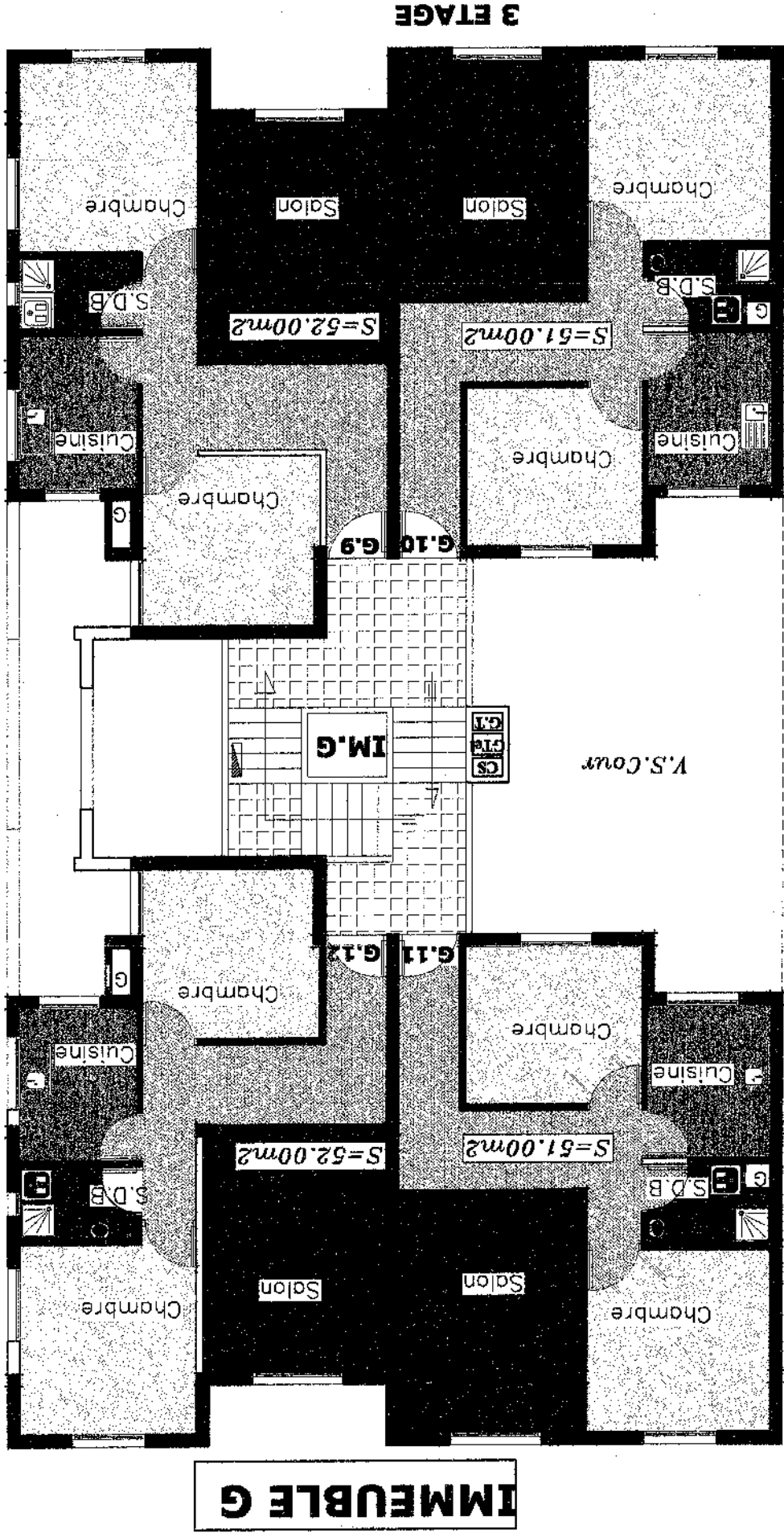

**PROGRAMME IMMOBILIER LES ORANGERS TR4 ILOTS 5
DE CONSTRUCTION DES LOGEMENTS SOCIAUX A 140.000 DH
AU LOTISSEMENT BRIDIA PREFECTURE DE MEKNES**

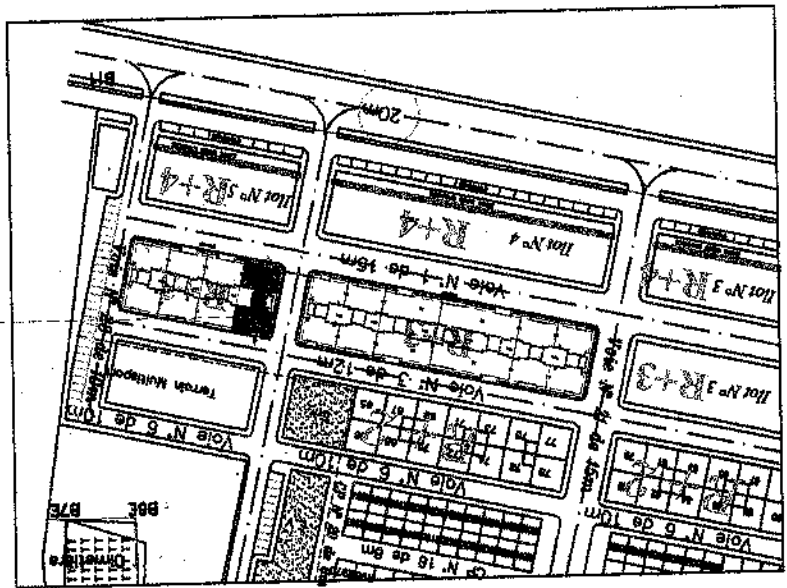

IMMEUBLE -H -RDC

MAGAZINS	SURFACE	24.00m ²
M7	23.00m ²	
M8	38.00m ²	
M9	38.00m ²	
M10	38.00m ²	
M11	23.00m ²	
M12	24.00m ²	

IMMEUBLE -H-

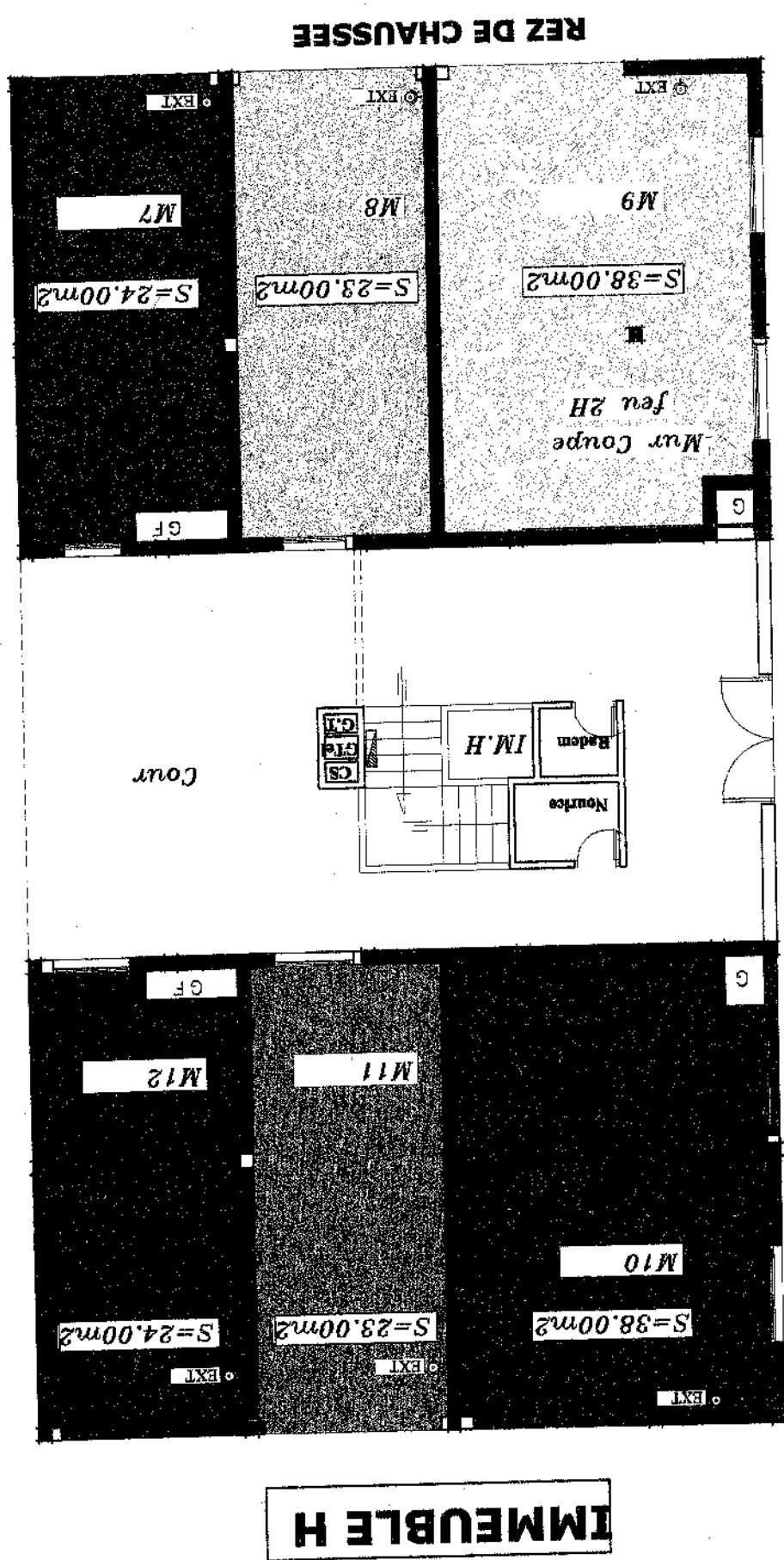

PROGRAMME IMMOBILIER LES ORANGERS TR4 ILOTS 5
 DE CONSTRUCTION DES LOGEMENTS SOCIAUX A 140.000 DH
 AU LOTISSEMENT BRIDIA PREFECTURE DE MEKNES

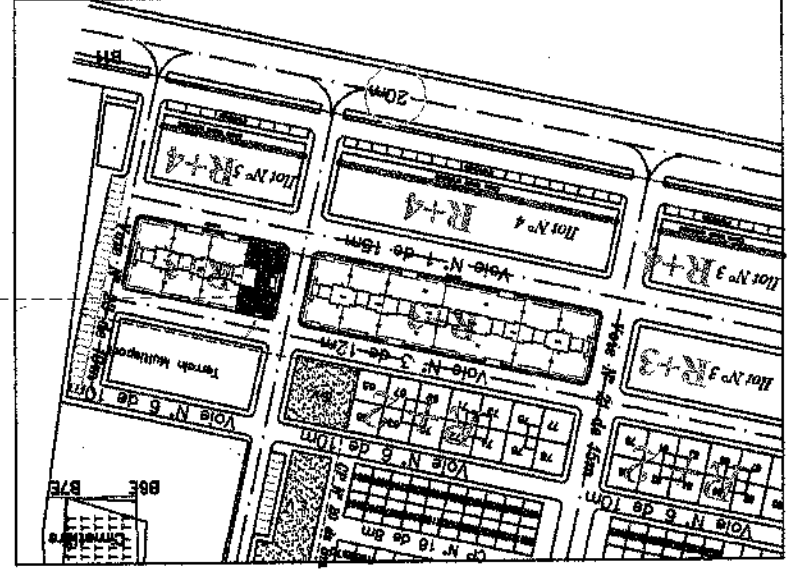

IMMEUBLE - H-1

IMMEUBLE - H-1 ETAGE

APPARTEMENT	H 1	52,00m ²
	H 2	51,00m ²
	H 3	51,00m ²
	H 4	52,00m ²
SURFACE		

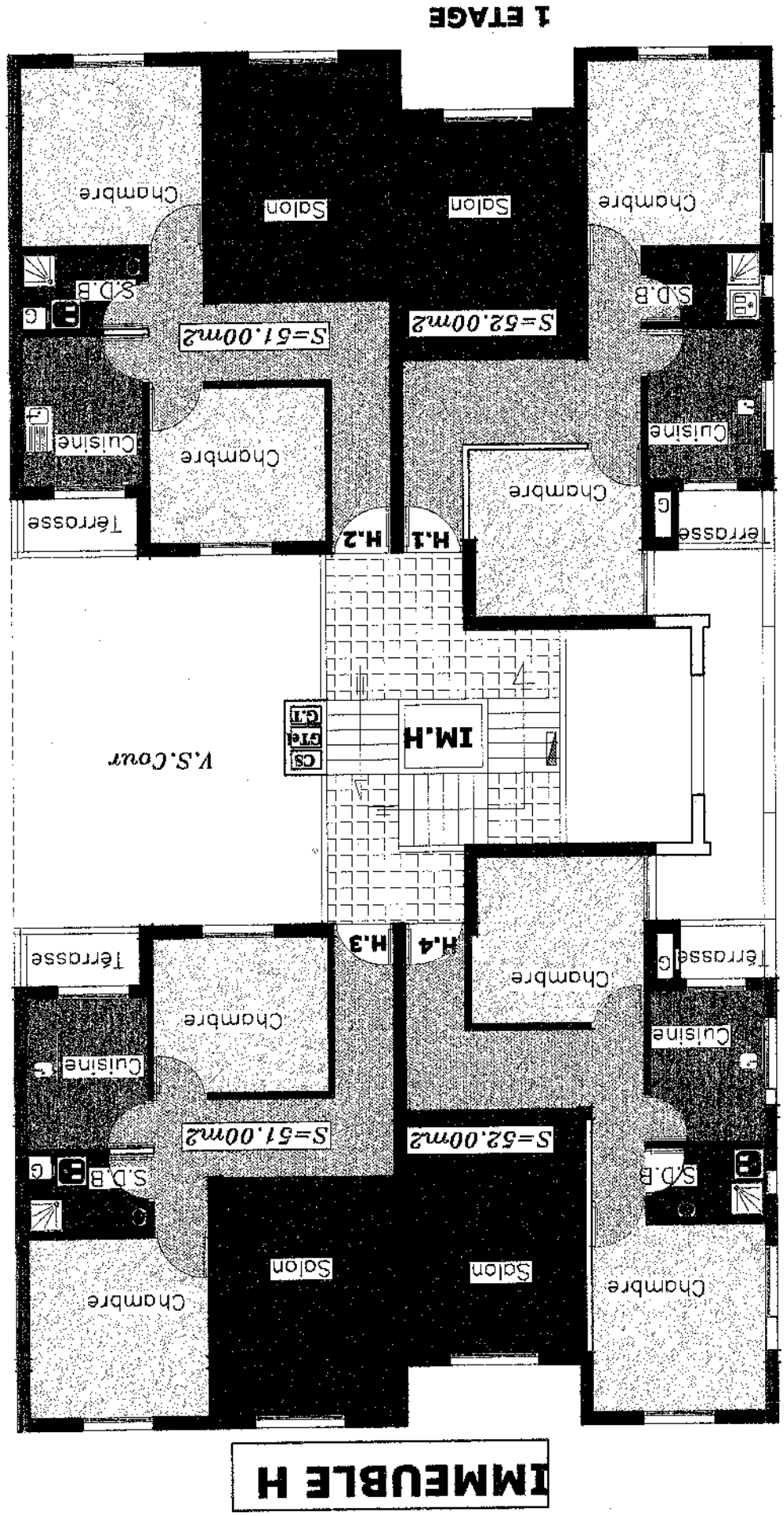

**PROGRAMME IMMOBILIER LES ORANGERS TR4 ILOTS 5
DE CONSTRUCTION DES LOGEMENTS SOCIAUX A 140.000 DH
AU LOTISSEMENT BRIDIA PREFECTURE DE MEKNES**

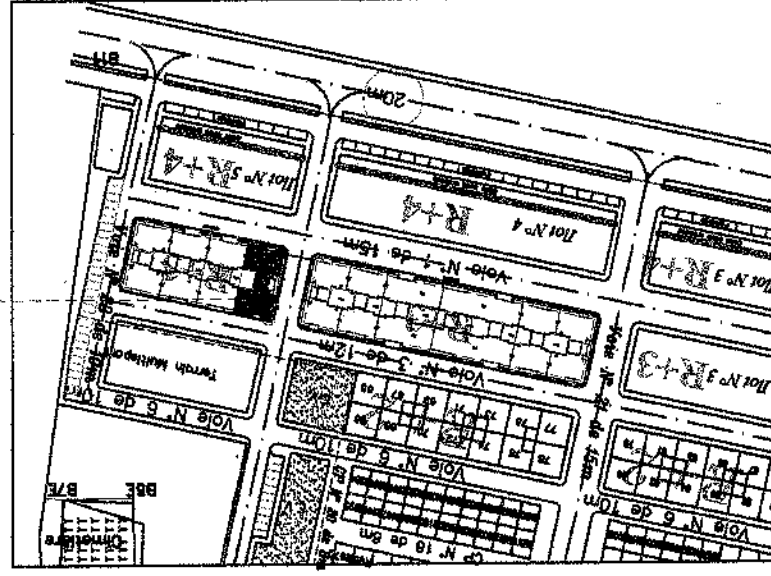

IMMEUBLE -H-

IMMEUBLE - H - 2 ETAGE

APPARTEMENT	H 5	52.00m ²
	H 6	51.00m ²
	H 7	51.00m ²
	H 8	52.00m ²
SURFACE		

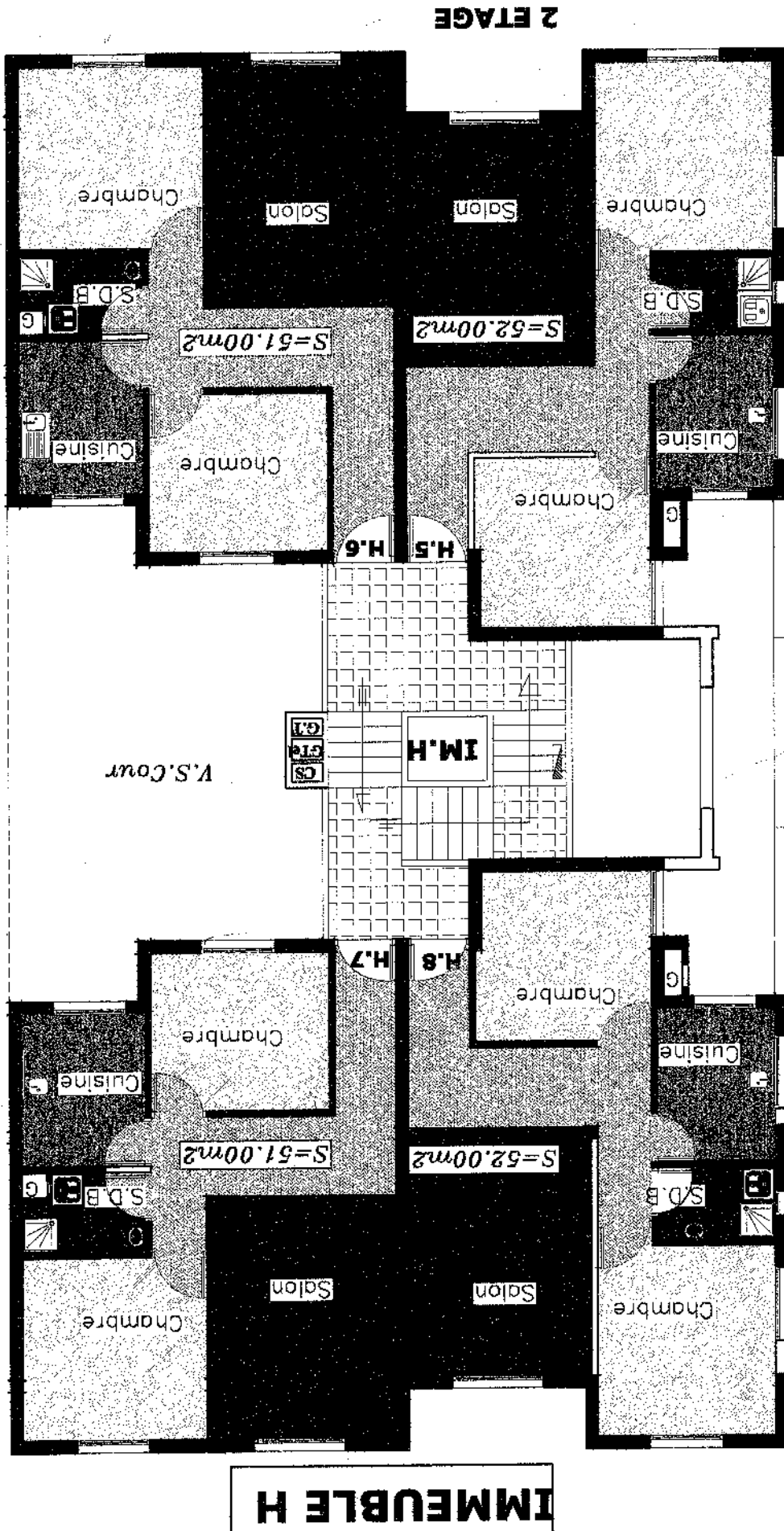

**PROGRAMME IMMOBILIER LES ORANGERS TR4 ILOTS 5
DE CONSTRUCTION DES LOGEMENTS SOCIAUX A 140.000 DH
AU LOTISSEMENT BRIDIA PREFECTURE DE MEKNES**

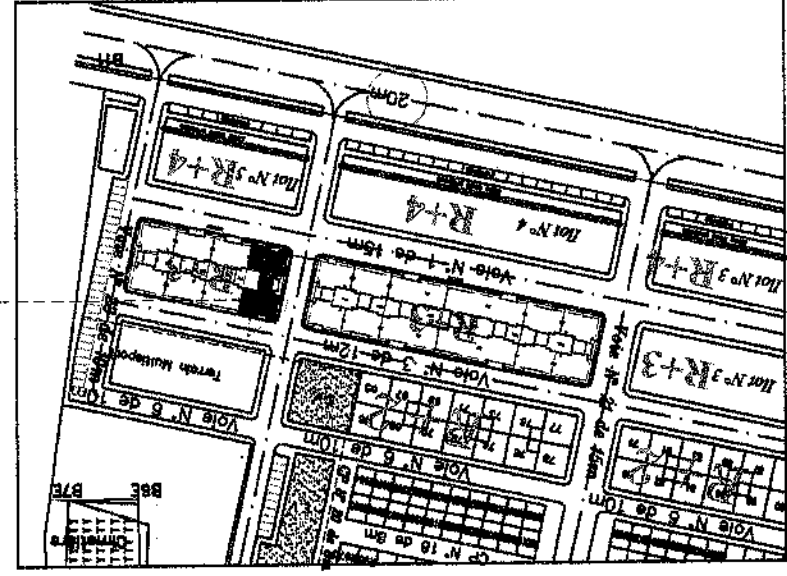

IMMEUBLE - H - 3 ETAGE

SURFACE	APARTEMENT
52.00m ²	H 9
51.00m ²	H 10
51.00m ²	H 11
52.00m ²	H 12

IMMEUBLE - H -

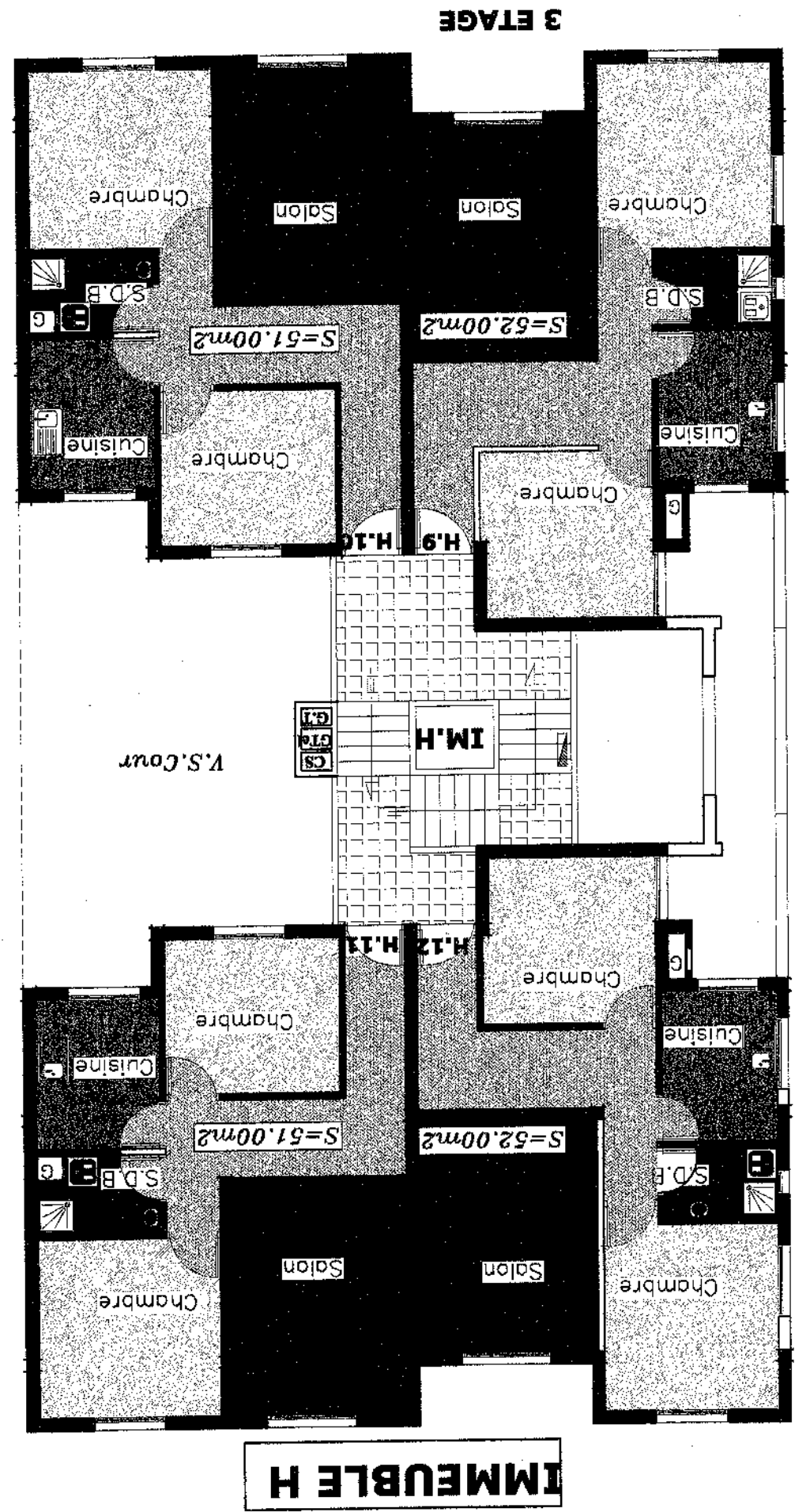

IMMEUBLE H

PROGRAMME IMMOBILIER LES ORANGERS TR4 ILOTS 5
 DE CONSTRUCTION DES LOGEMENTS SOCIAUX A 140.000 DH
 AU LOTISSEMENT BRIDIA PREFECTURE DE MEKNES

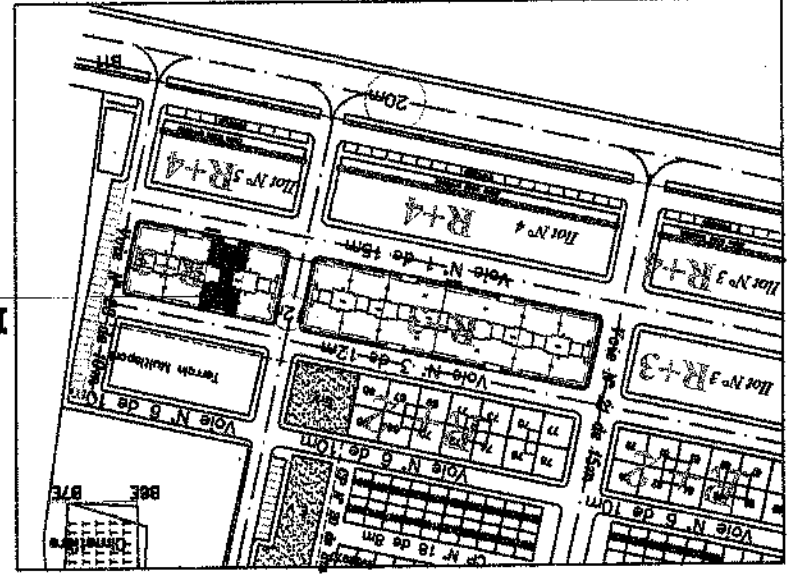

SITUATION

IMMEUBLE -I-RDC	
URFACE	49.00m ²
I 1	49.00m ²
I 2	49.00m ²
I 3	49.00m ²
I 4	49.00m ²

IMMEUBLE I

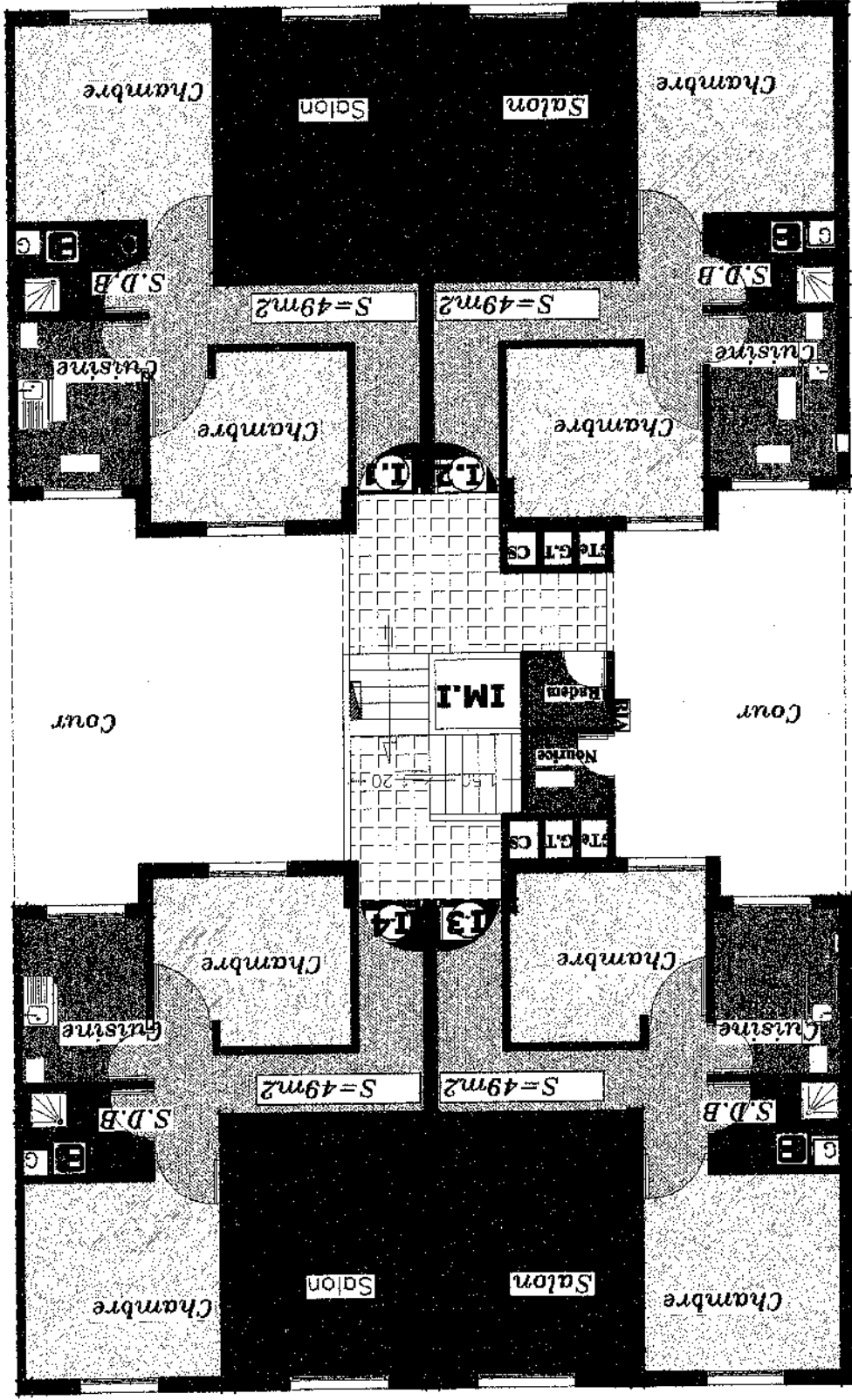

REZ DE CHUSSEE

**PROGRAMME IMMOBILIER LES ORANGERS TR4 ILOTS 5
DE CONSTRUCTION DES LOGEMENTS SOCIAUX A 140.000 DH
AU LOTISSEMENT BRIDIA PREFECTURE DE MEKNES**

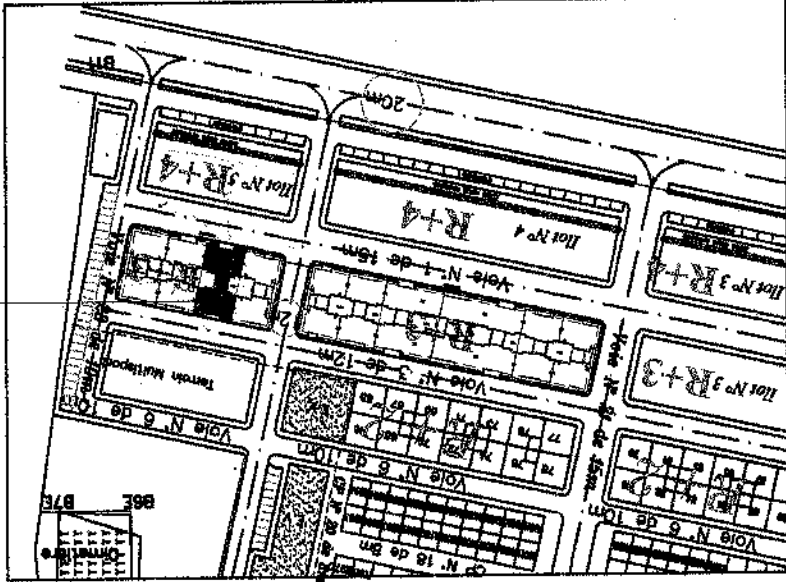

SITUATION

IMMEUBLE -I- 1 ETAGE	URFACE	50,00m²
15	50,00m²	
16	50,00m²	
17	50,00m²	
18	50,00m²	

IMMEUBLE -I-

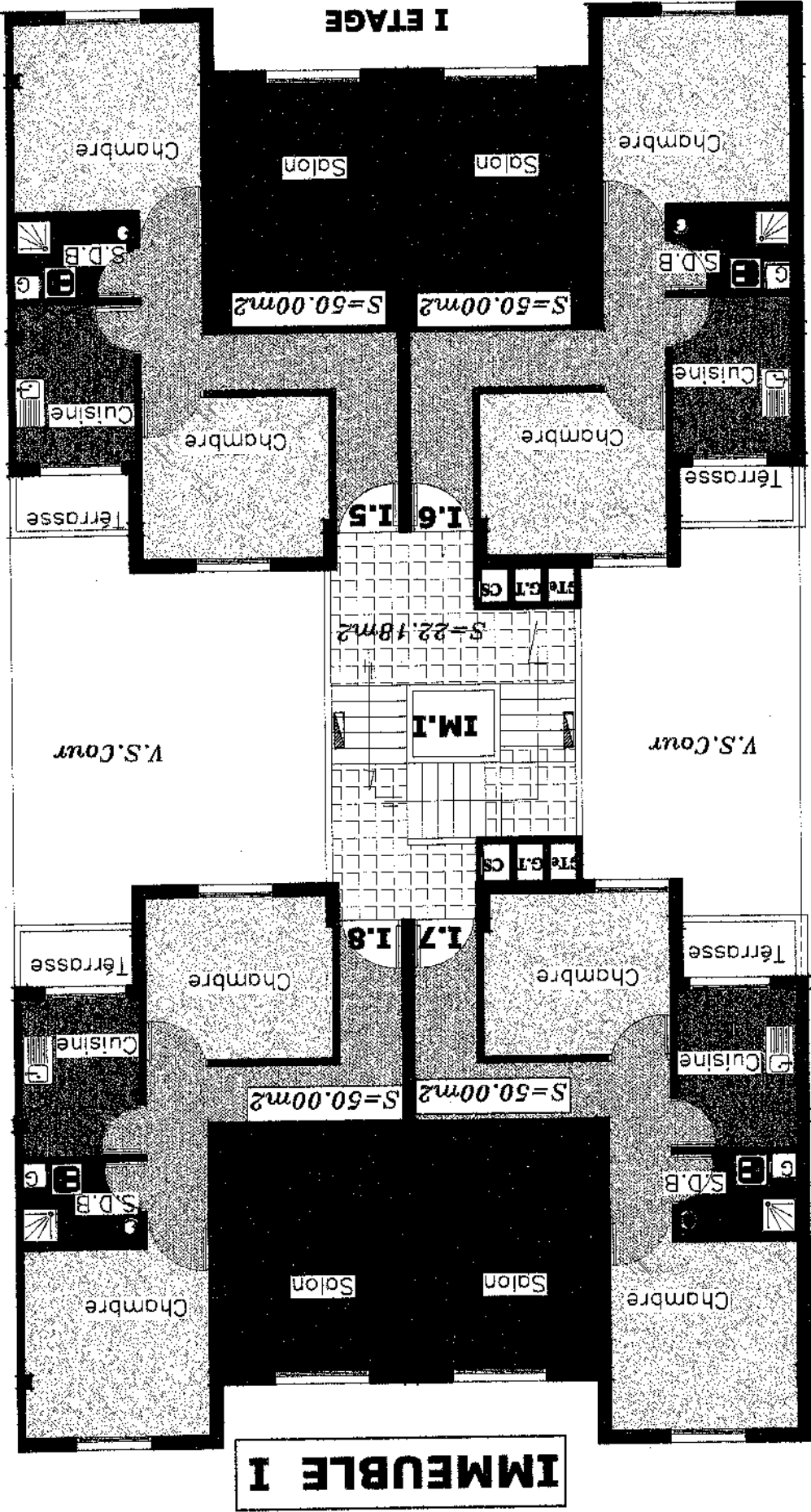

IMMEUBLE I

**PROGRAMME IMMOBILIER LES ORANGERS TR4 ILOTS 5
DE CONSTRUCTION DES LOGEMENTS SOCIAUX A 140.000 DH
AU LOTISSEMENT BRIDIA PREFECTURE DE MEKNES**

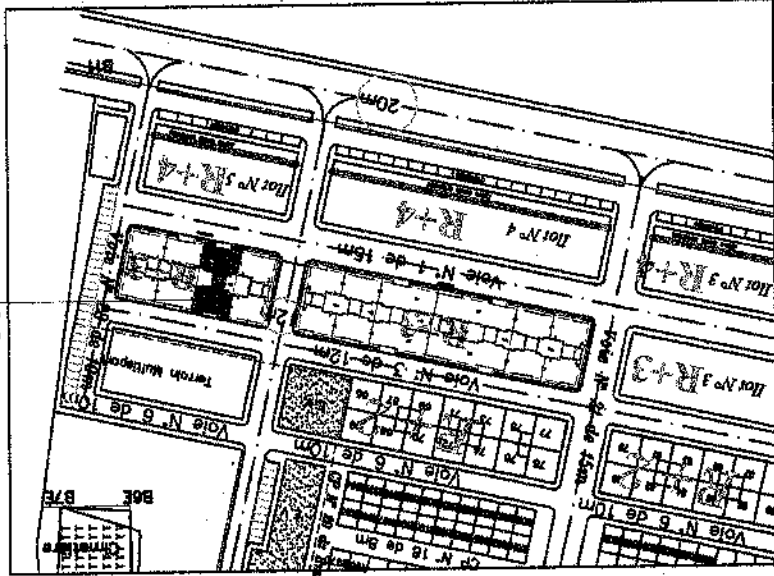

SITUATION

IMMEUBLE -I- 2 ETAGE	
URFACE	50.00m²
I 9	50.00m²
I 10	50.00m²
I 11	50.00m²
I 12	50.00m²

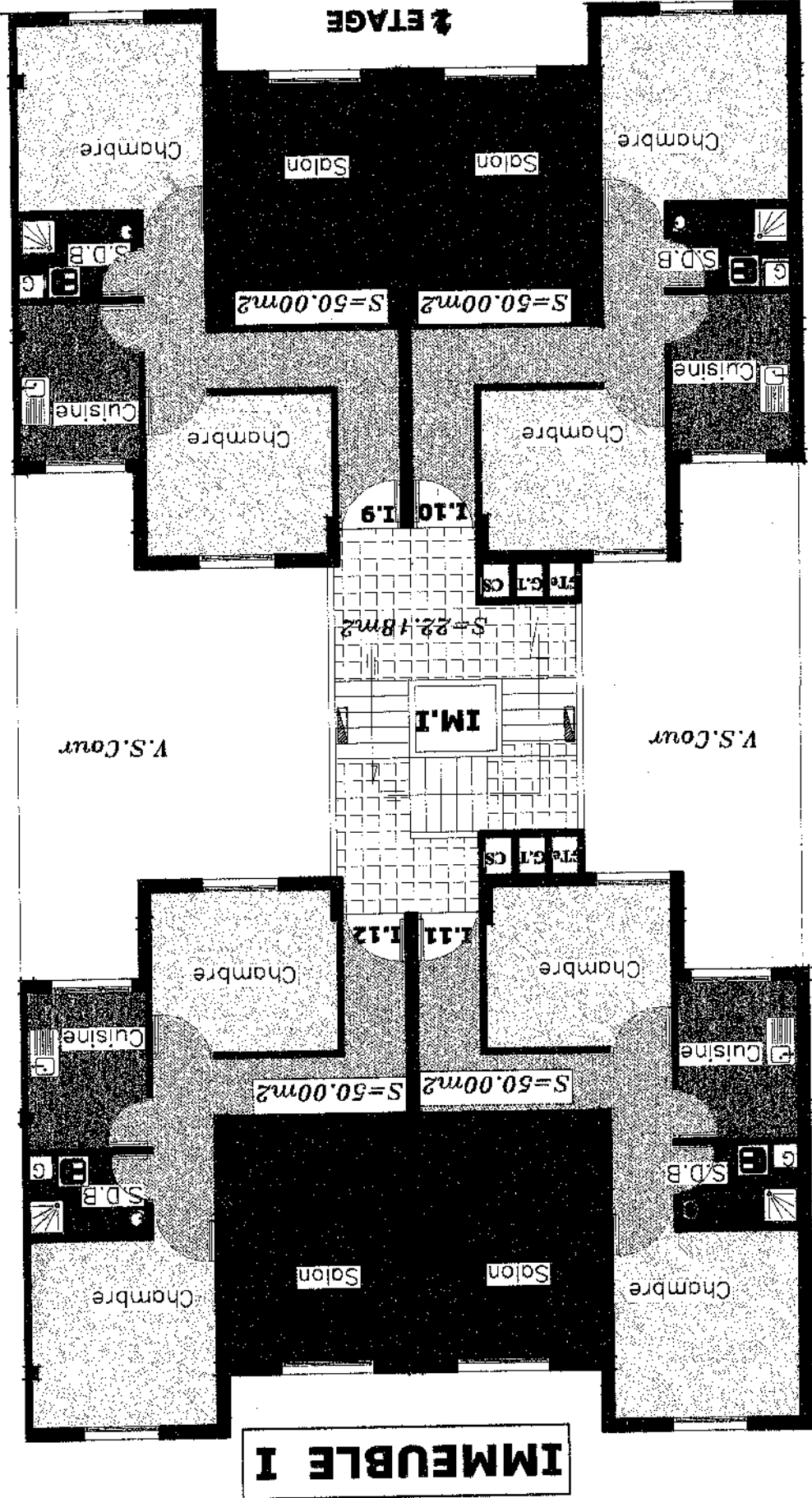

IMMEUBLE I

**PROGRAMME IMMOBILIER LES ORANGERS TR4 ILOTS 5
DE CONSTRUCTION DES LOGEMENTS SOCIAUX A 140.000 DH
AU LOTISSEMENT BRIDIA PREFECTURE DE MEKNES**

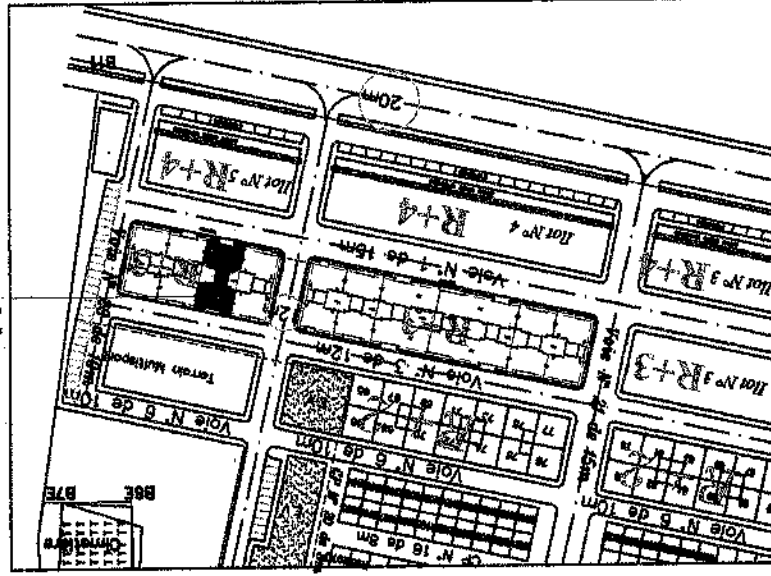

SITUATION

IMMEUBLE -I- 3 ETAGE	APPARTEMENT	URFACE
I 16	50,00m²	50,00m²
I 15	50,00m²	50,00m²
I 14	50,00m²	50,00m²
I 13	50,00m²	50,00m²

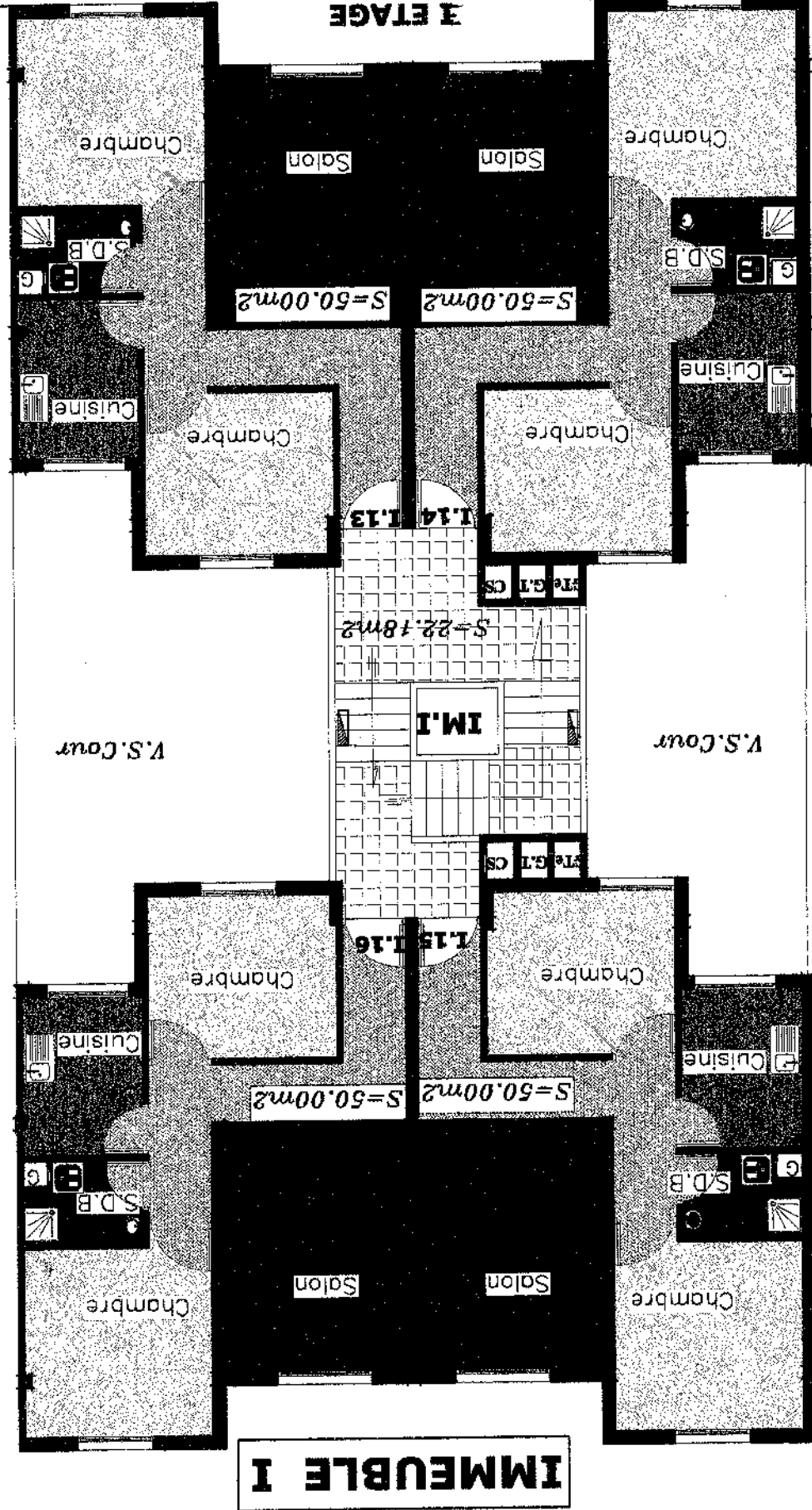

IMMEUBLE I

PROGRAMME IMMOBILIER LES ORANGERS TR4 ILOTS 5
 DE CONSTRUCTION DES LOGEMENTS SOCIAUX A 140.000 DH
 AU LOTISSEMENT BRIDIA PREFECTURE DE MEKNES

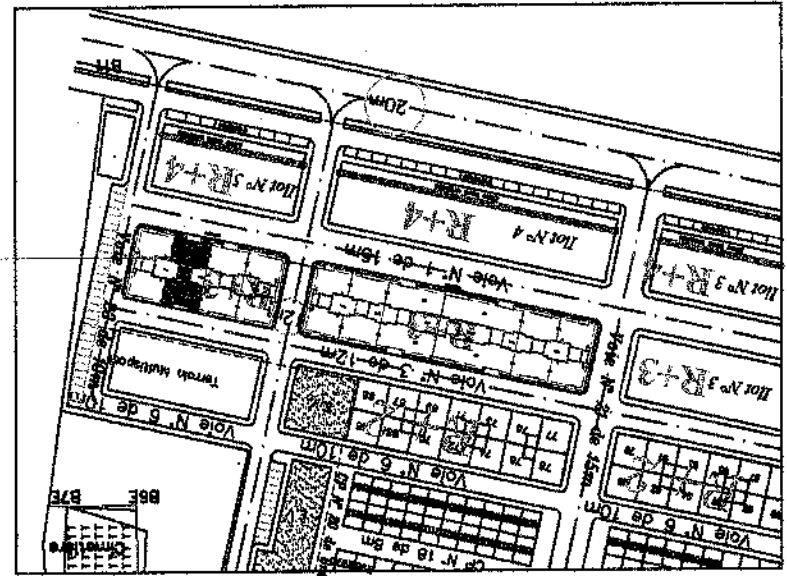

IMMEUBLE -J-

IMMEUBLE -J-RDC

APPARTEMENT	SURFACE
J 1	49.00m ²
J 2	49.00m ²
J 3	49.00m ²
J 4	49.00m ²

REZ DE CHAUSSEE

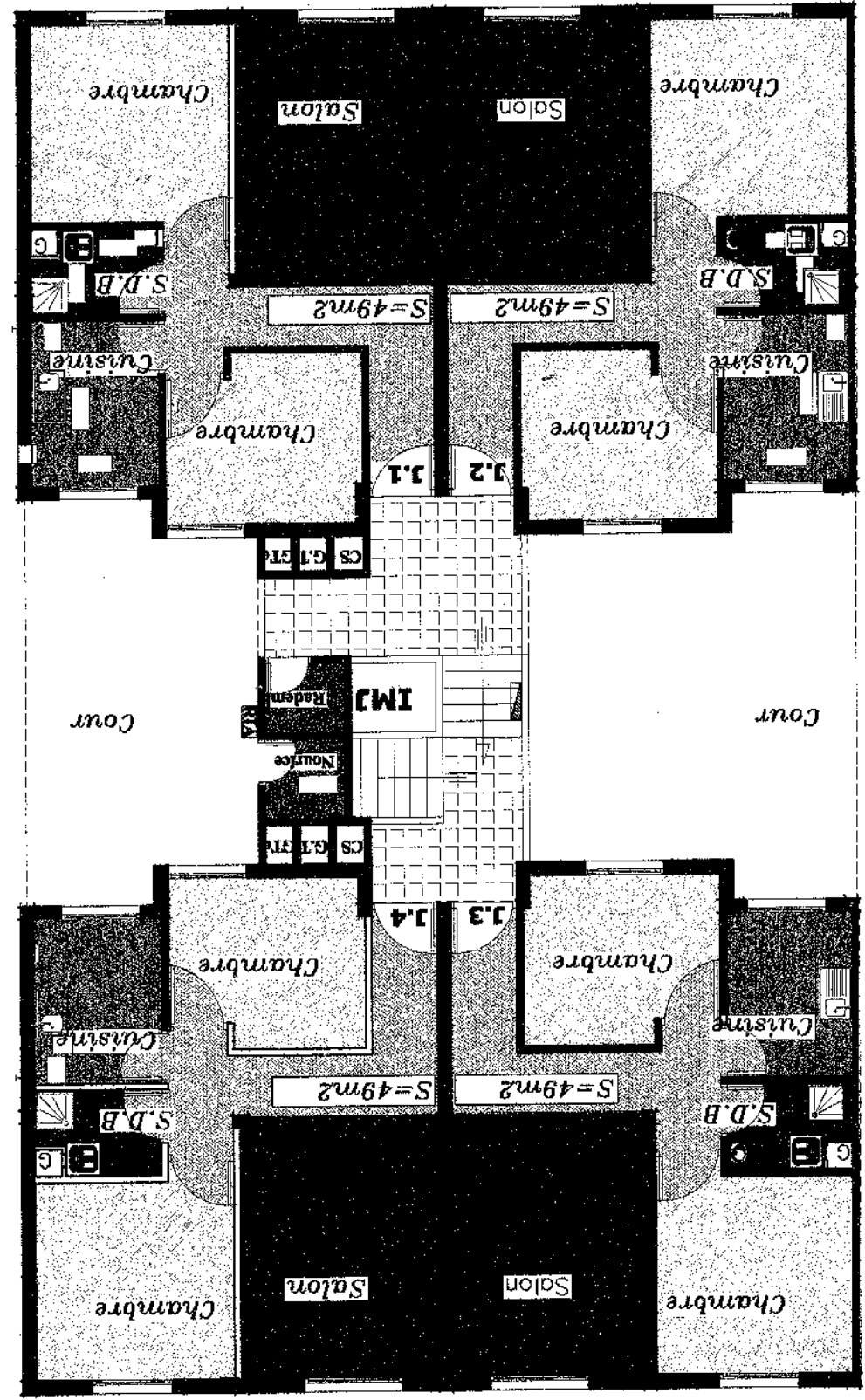

IMMEUBLE J

**PROGRAMME IMMOBILIER LES ORANGERS TR4 ILOTS 5
DE CONSTRUCTION DES LOGEMENTS SOCIAUX A 140.000 DH
AU LOTISSEMENT BRIDIA PREFECTURE DE MEKNES**

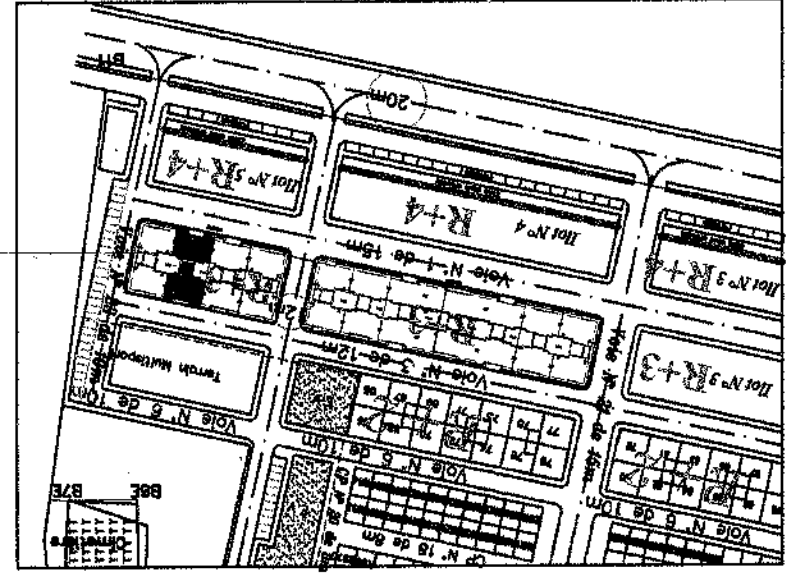

IMMEUBLE -J- 1 ETAGE

APPARTEMENT	SURFACE
J 5	50,00m ²
J 6	50,00m ²
J 7	50,00m ²
J 8	50,00m ²

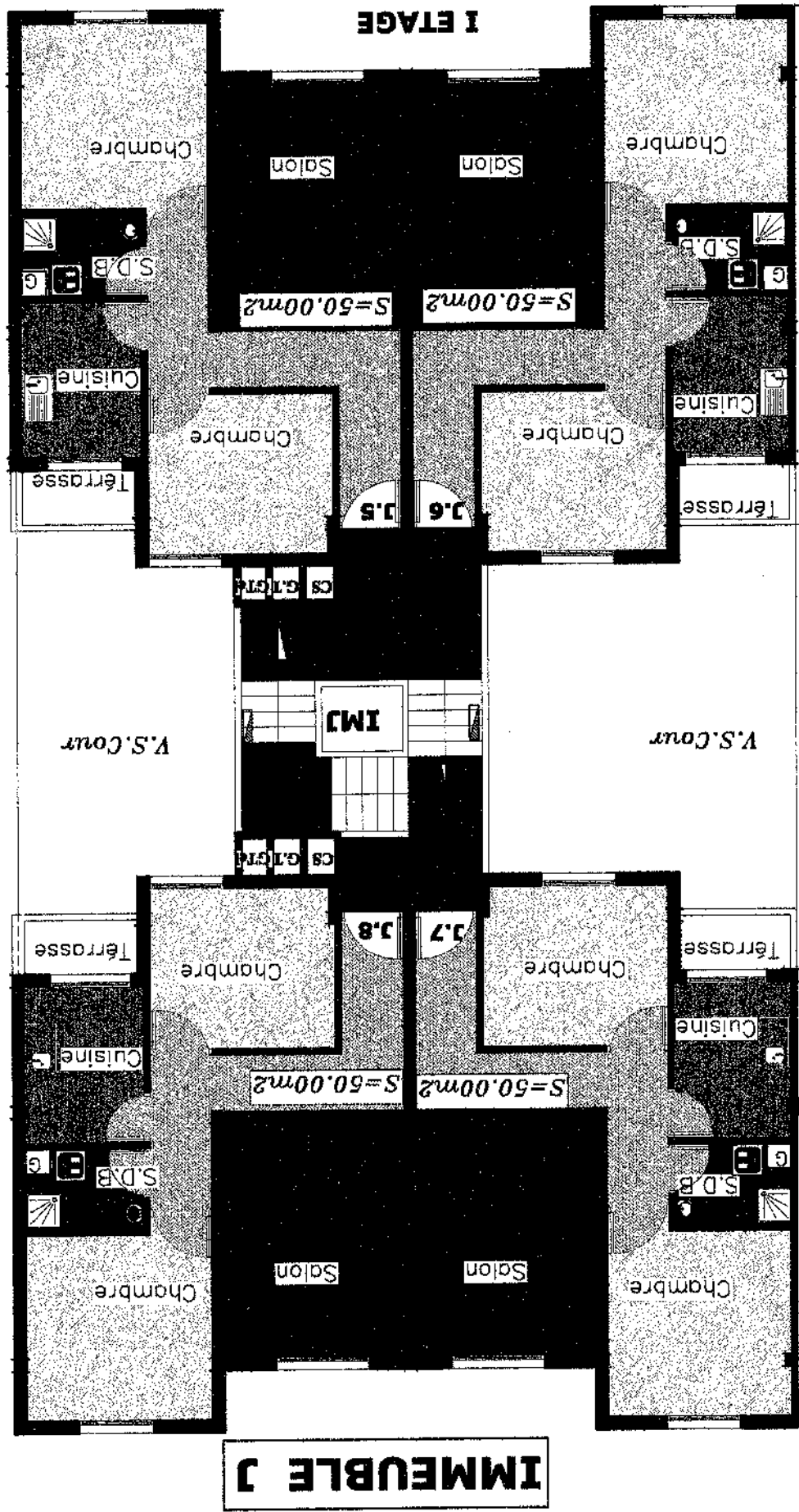

IMMEUBLE -J-

PROGRAMME IMMOBILIER LES ORANGERS TR4 ILOTS 5
 DE CONSTRUCTION DES LOGEMENTS SOCIAUX A 140.000 DH
 AU LOTISSEMENT BRIDIA PREFECTURE DE MEKNES

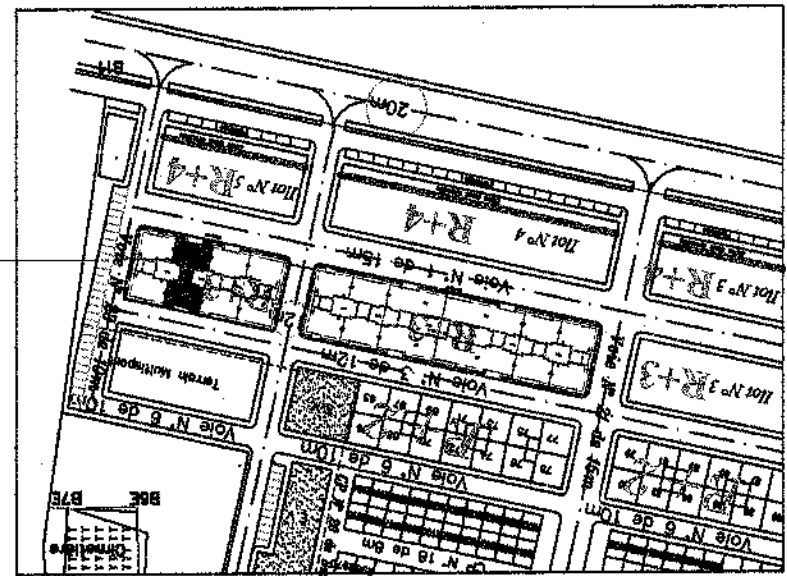

IMMEUBLE -J-

IMMEUBLE -J- 2 ETAGE

APARTTEMENT	J 9	50,00m ²
	J 10	50,00m ²
	J 11	50,00m ²
	J 12	50,00m ²
SURFACE		

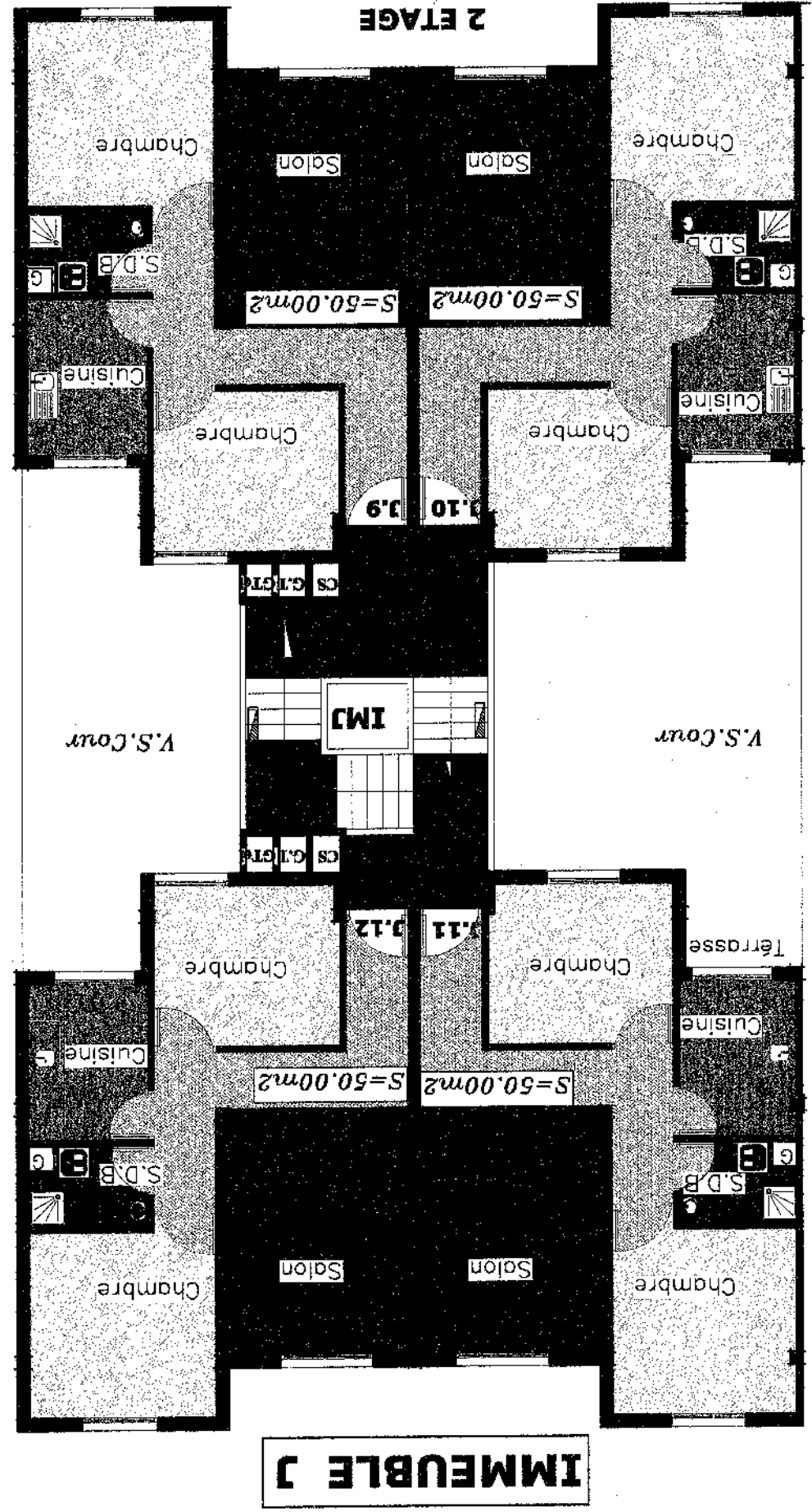

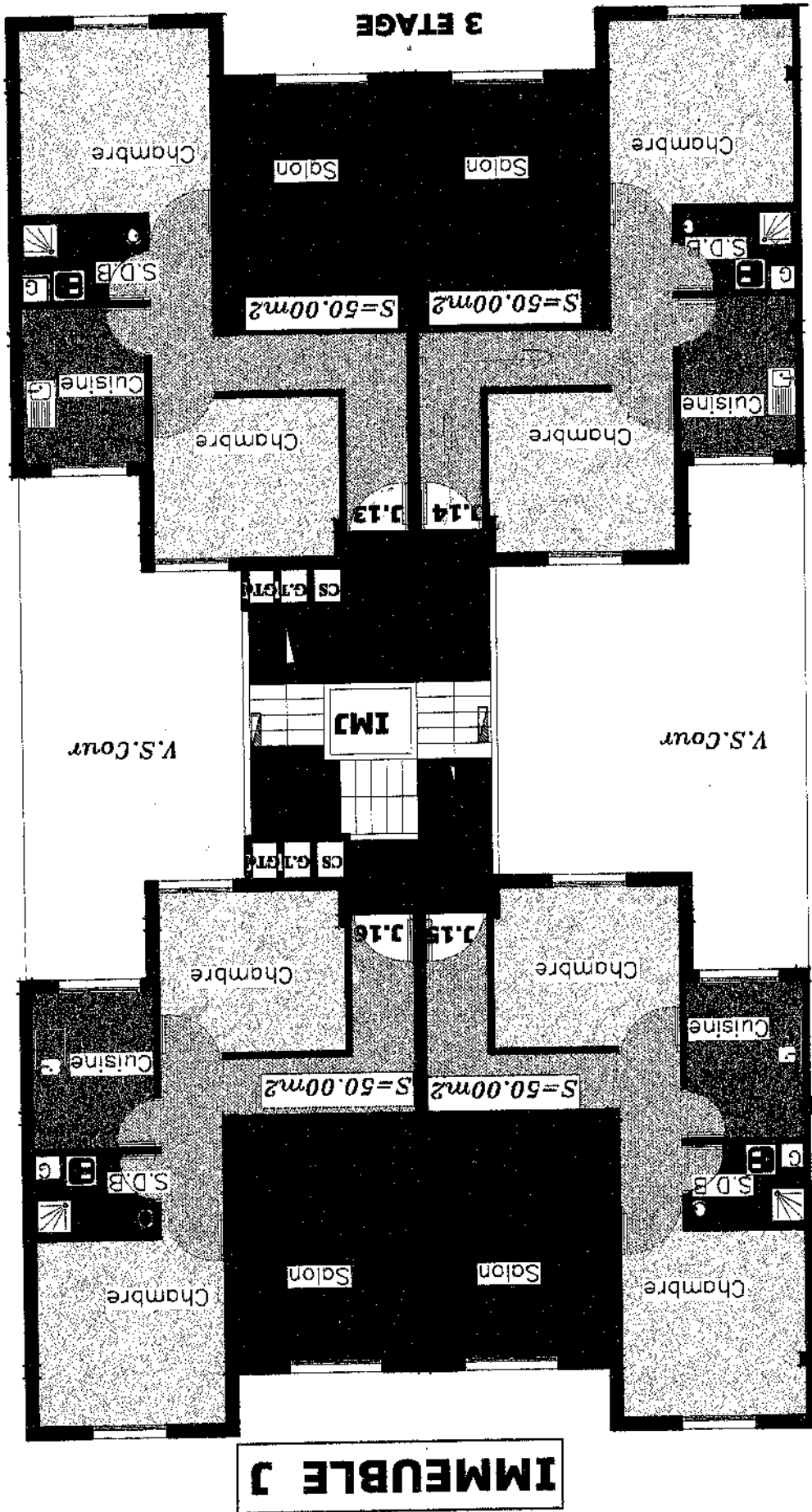

IMMEUBLE -J- 3 ETAGE

APPARTEMENT	J 13	50.00m ²
	J 14	50.00m ²
	J 15	50.00m ²
	J 16	50.00m ²
SURFACE		

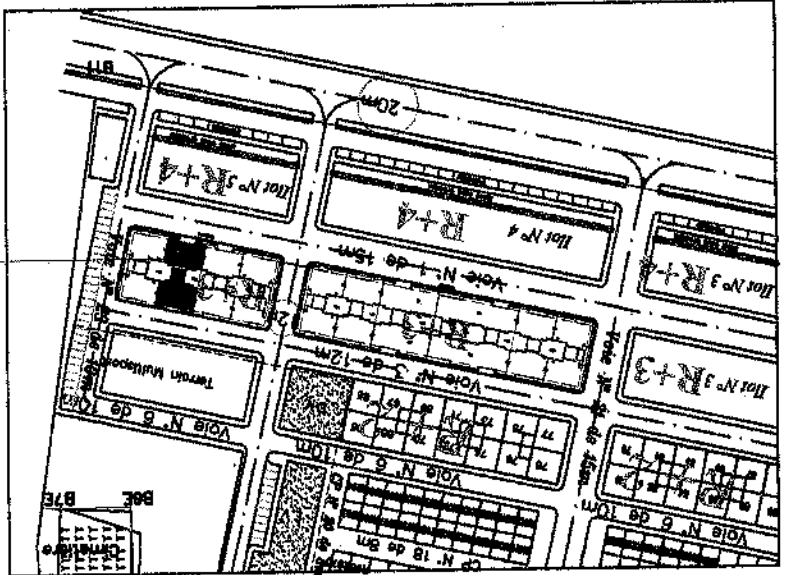

**PROGRAMME IMMOBILIER LES ORANGERS TR4 ILOTS 5
DE CONSTRUCTION DES LOGEMENTS SOCIAUX A 140.000 DH
AU LOTISSEMENT BRIDIA PREFECTURE DE MEKNES**

IMMEUBLE -J-

PROGRAMME IMMOBILIER LES ORANGERS TR4 ILOTS 5
 DE CONSTRUCTION DES LOGEMENTS SOCIAUX A 140.000 DH
 AU LOTISSEMENT BRIDIA PREFECTURE DE MEKNES

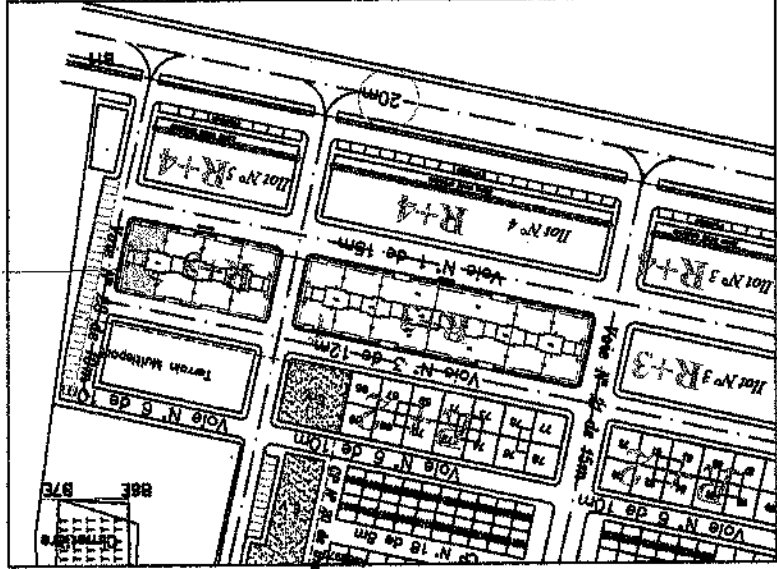

IMMEUBLE -K-

IMMEUBLE -K- RDC

MAGAZINS	SURFACE	38,00m ²
M1	38,00m ²	
M2	13,00m ²	
M3	24,00m ²	
M4	24,00m ²	
M5	23,00m ²	
M6	38,00m ²	

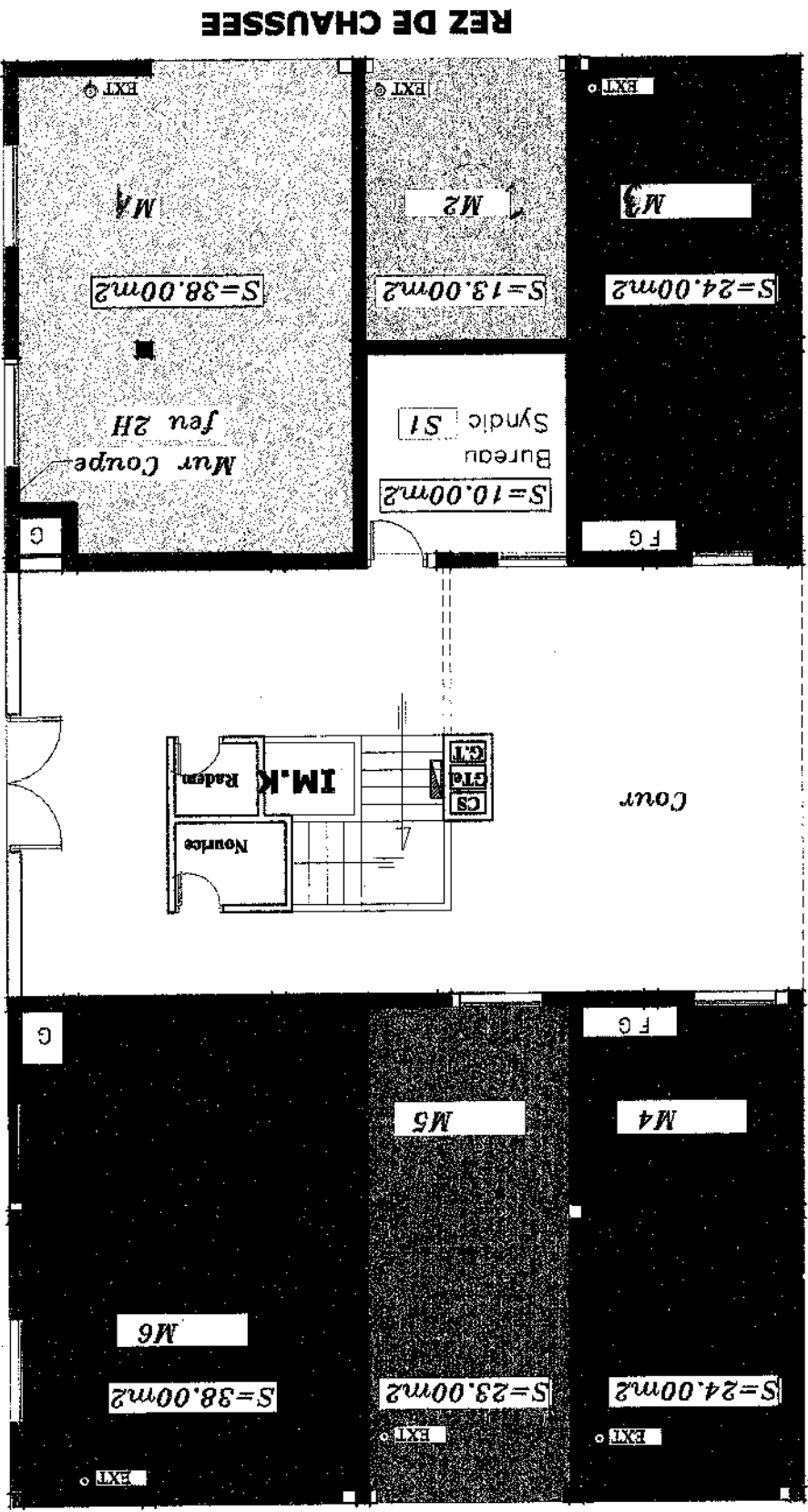

IMMEUBLE K

**PROGRAMME IMMOBILIER LES ORANGERS TR4 ILOTS 5
DE CONSTRUCTION DES LOGEMENTS SOCIAUX A 140.000 DH
AU LOTISSEMENT BRIDIA PREFECTURE DE MEKNES**

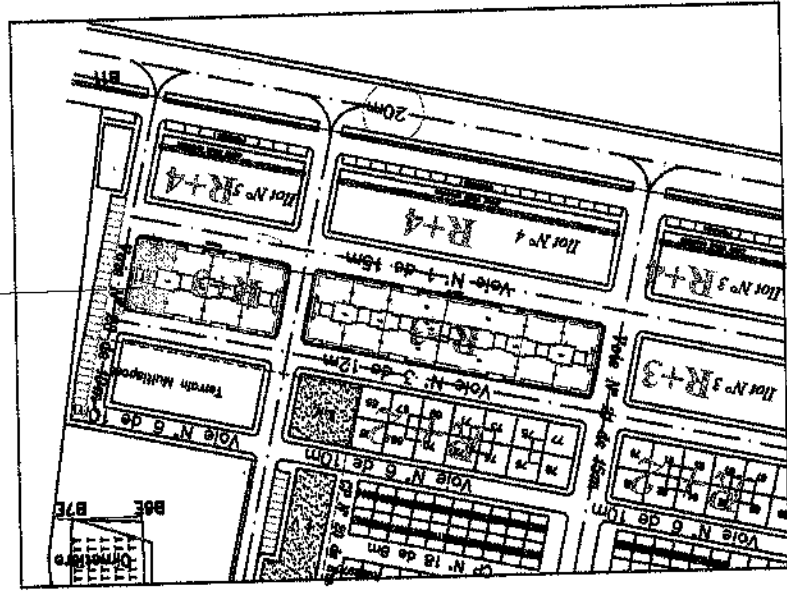

IMMEUBLE - K-

IMMEUBLE - K- 1 ETAGE

APARTEMENT	SURFACE
K 1	52.00m ²
K 2	51.00m ²
K 3	51.00m ²
K 4	52.00m ²

1 ETAGE

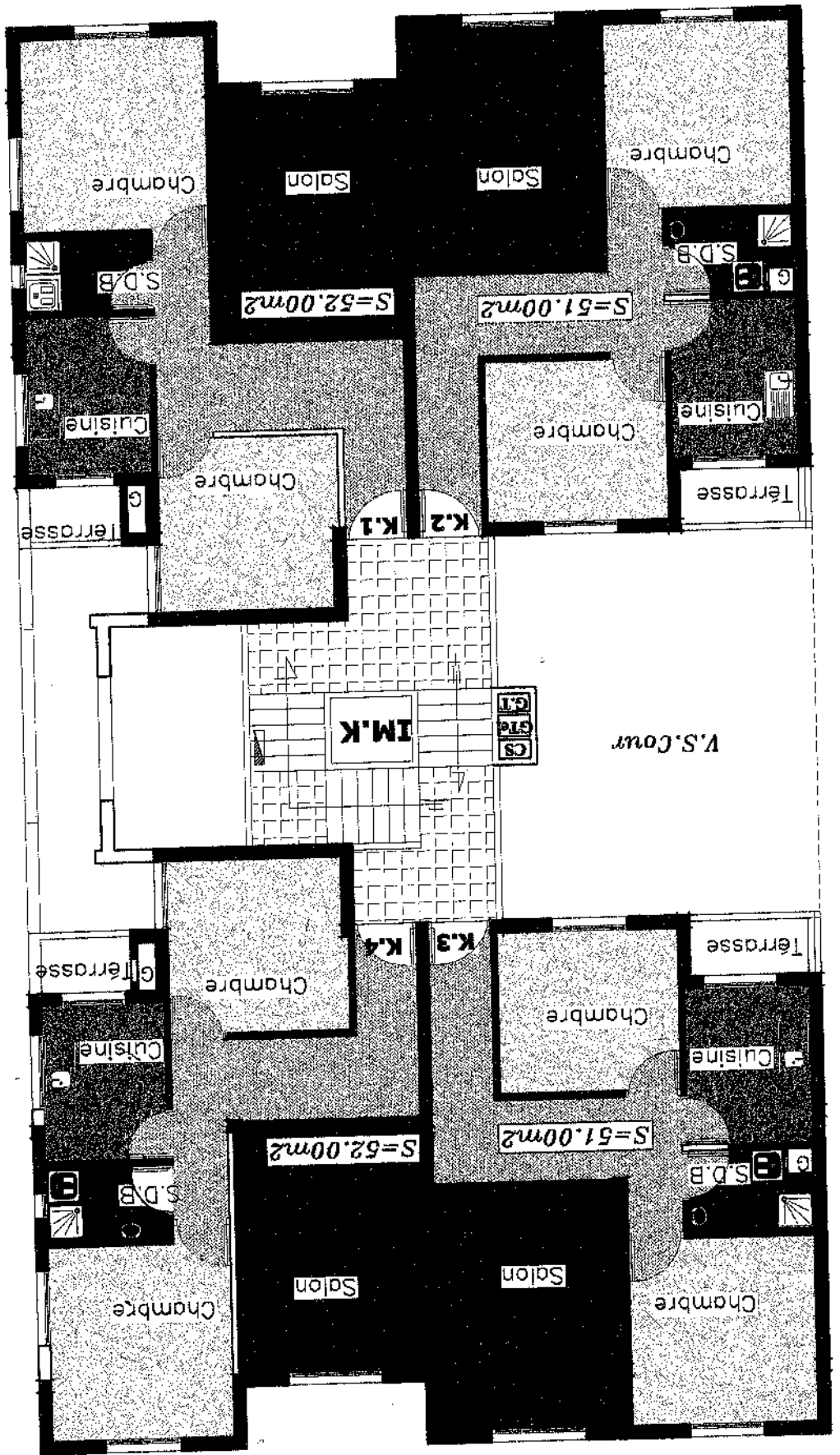

IMMEUBLE K

**PROGRAMME IMMOBILIER LES ORANGERS TR4 ILOTS 5
DE CONSTRUCTION DES LOGEMENTS SOCIAUX A 140.000 DH
AU LOTISSEMENT BRIDIA PREFECTURE DE MEKNES**

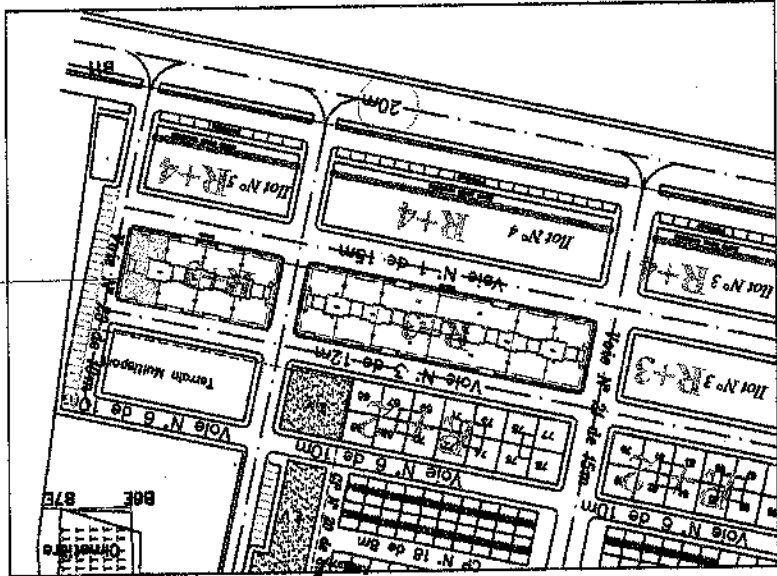

IMMEUBLE -K-

IMMEUBLE - K- 2 ETAGE

APARTEMENT	SURFACE
K 5	52.00m ²
K 6	51.00m ²
K 7	51.00m ²
K 8	52.00m ²

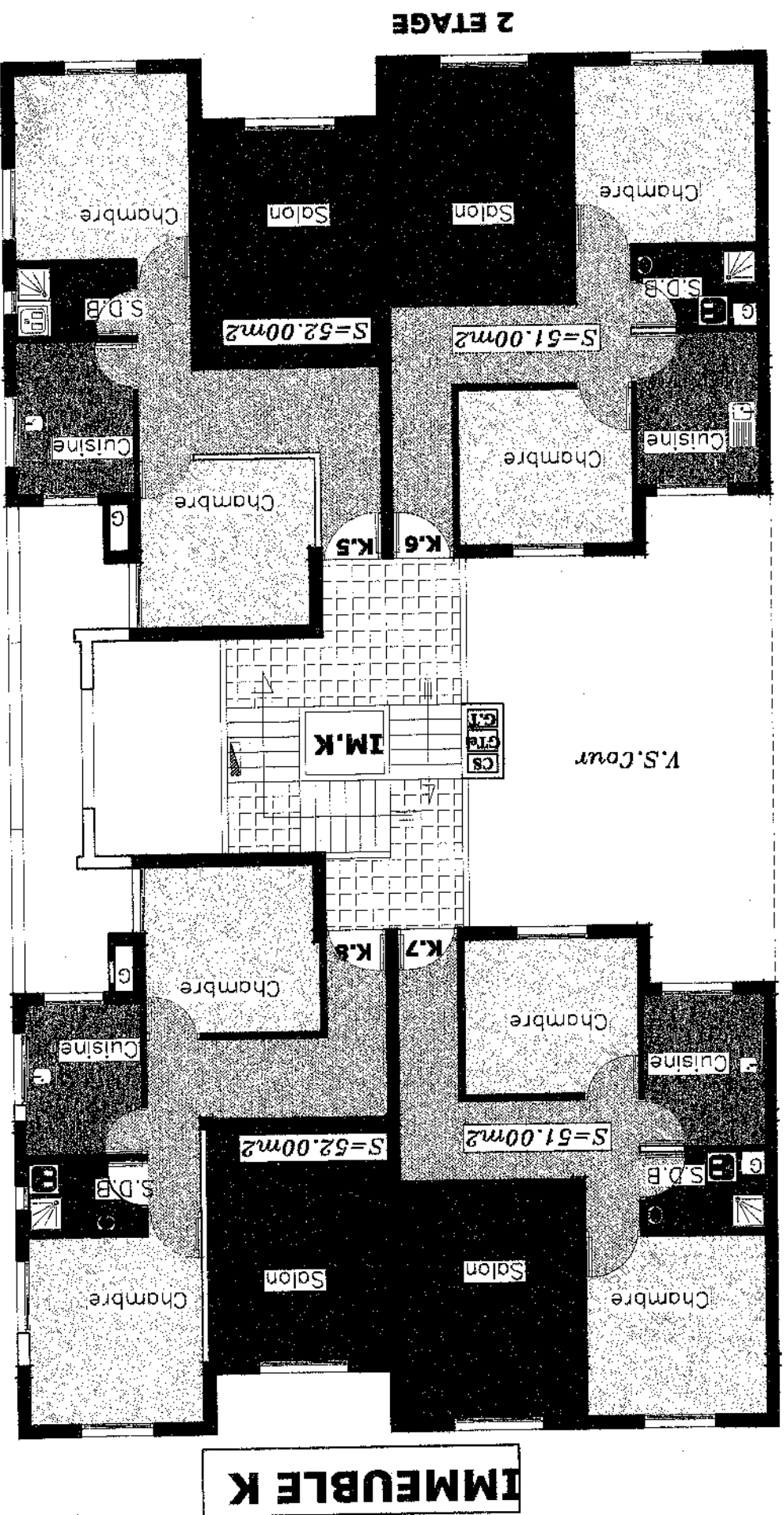

IMMEUBLE K

PROGRAMME IMMOBILIER LES ORANGERS TR4 ILOTS 5
 DE CONSTRUCTION DES LOGEMENTS SOCIAUX A 140.000 DH
 AU LOTISSEMENT BRIDIA PREFECTURE DE MEKNES

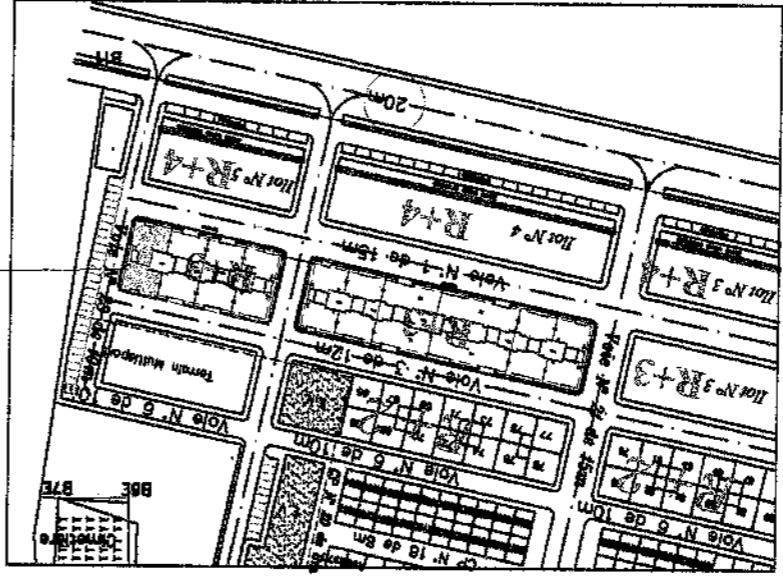

IMMEUBLE -K-

IMMEUBLE - K - 3 ETAGE

APPARTEMENT	SURFACE	52,00m ²	K 9	51,00m ²	K 10	51,00m ²	K 11	51,00m ²	K 12	52,00m ²
-------------	---------	---------------------	-----	---------------------	------	---------------------	------	---------------------	------	---------------------

3 ETAGE

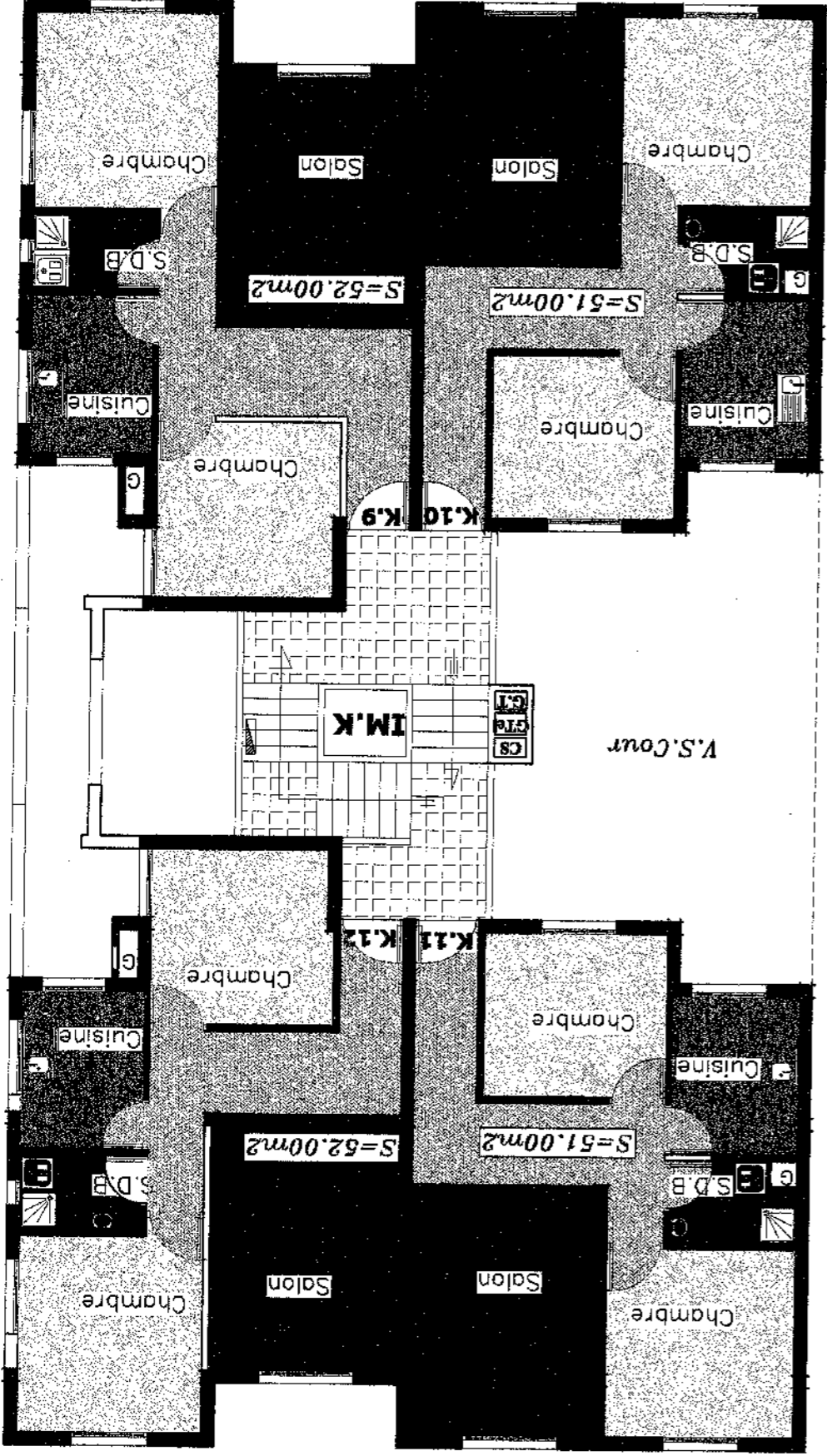

IMMEUBLE K